

LLAMARADA

1918

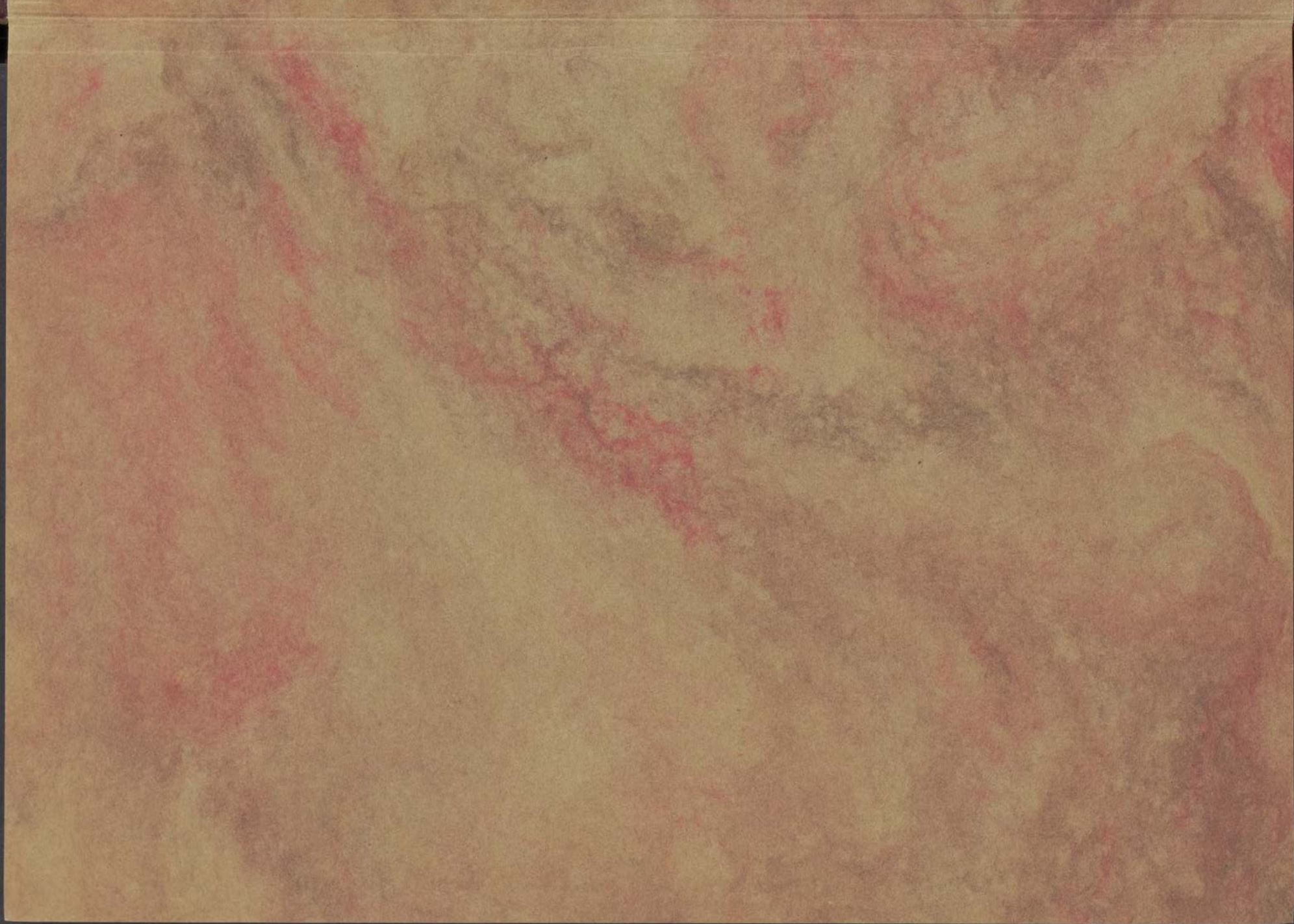

EX LIBRIS
Margaret Roberts.
1918.



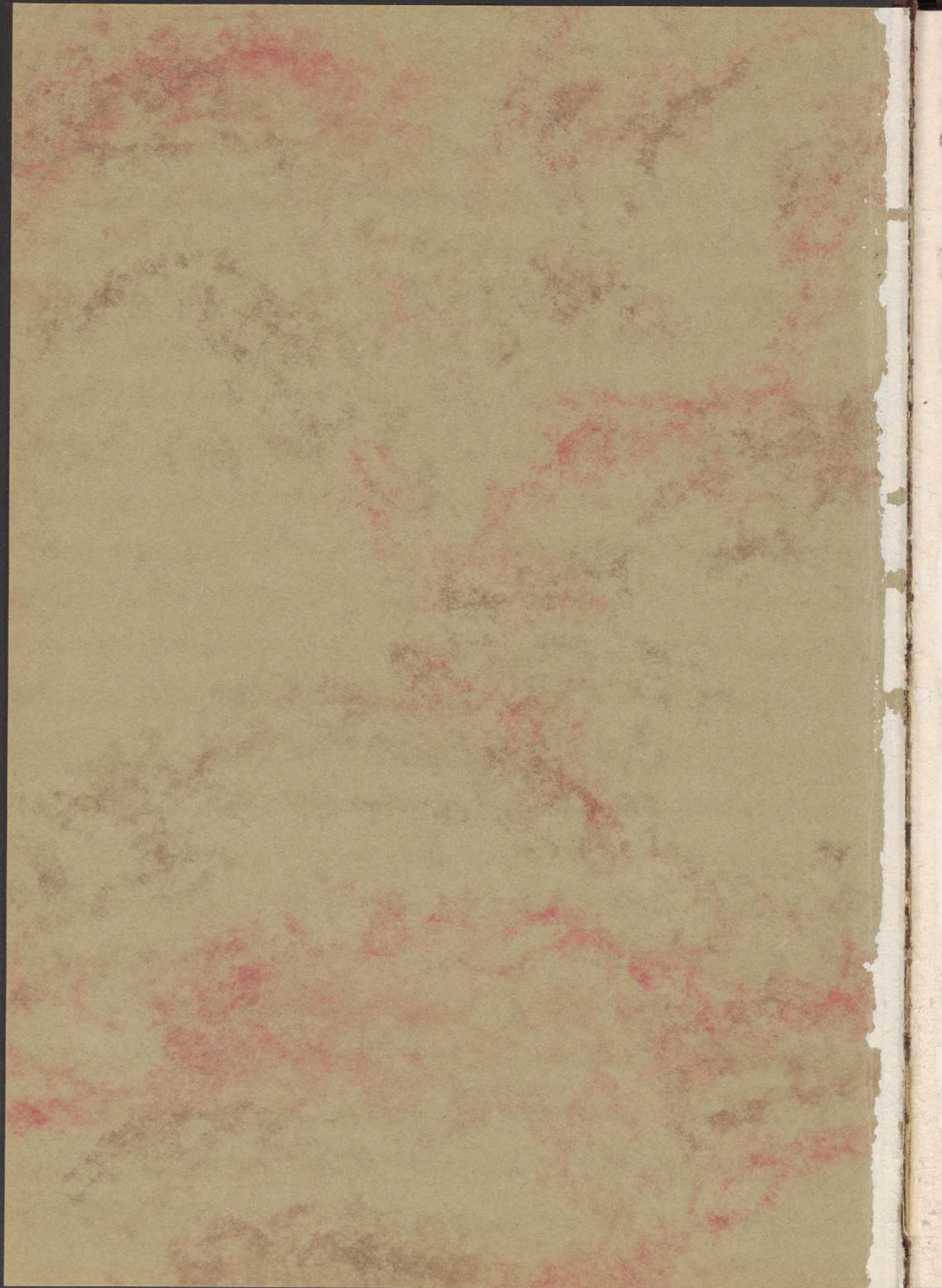

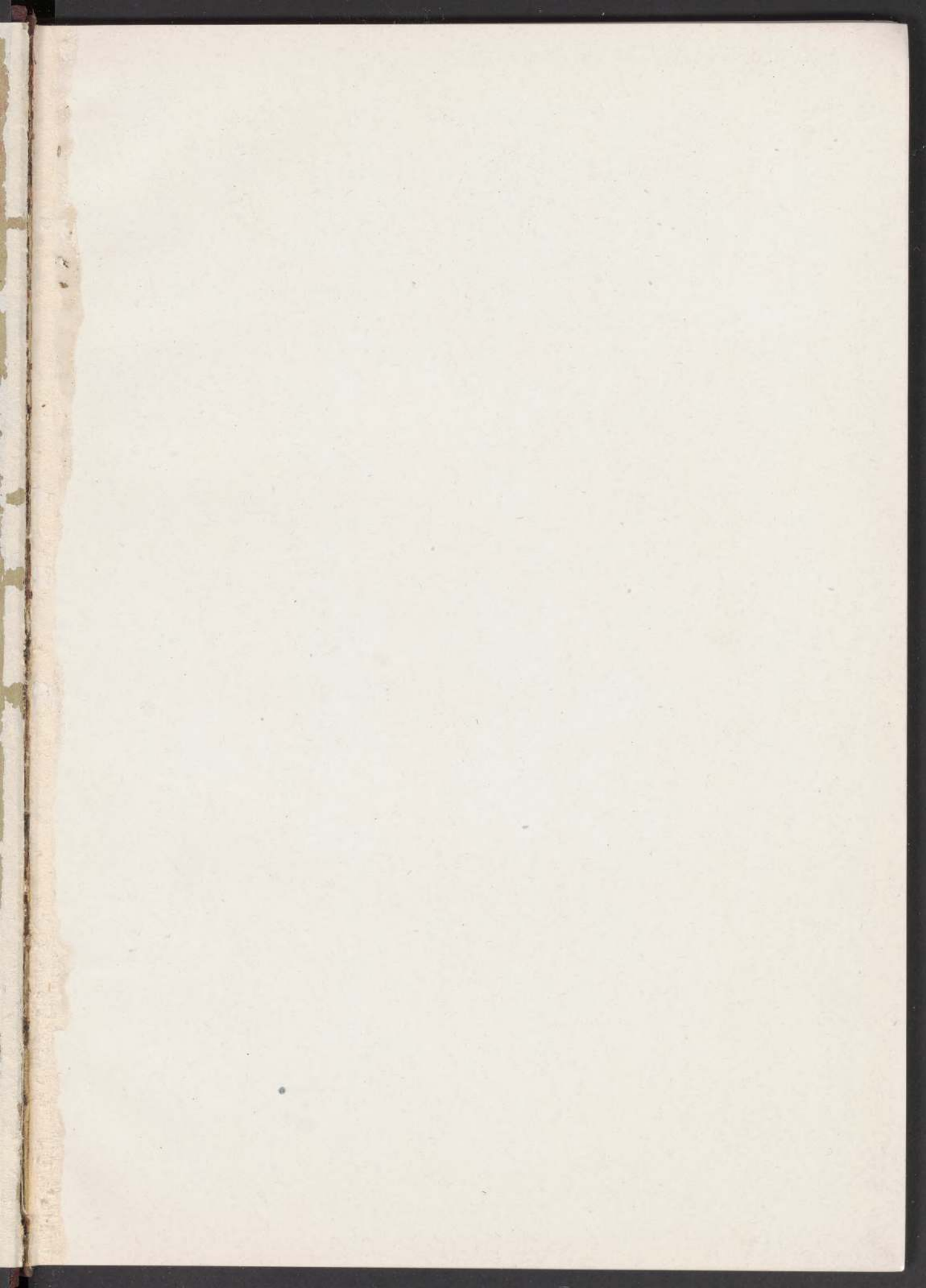

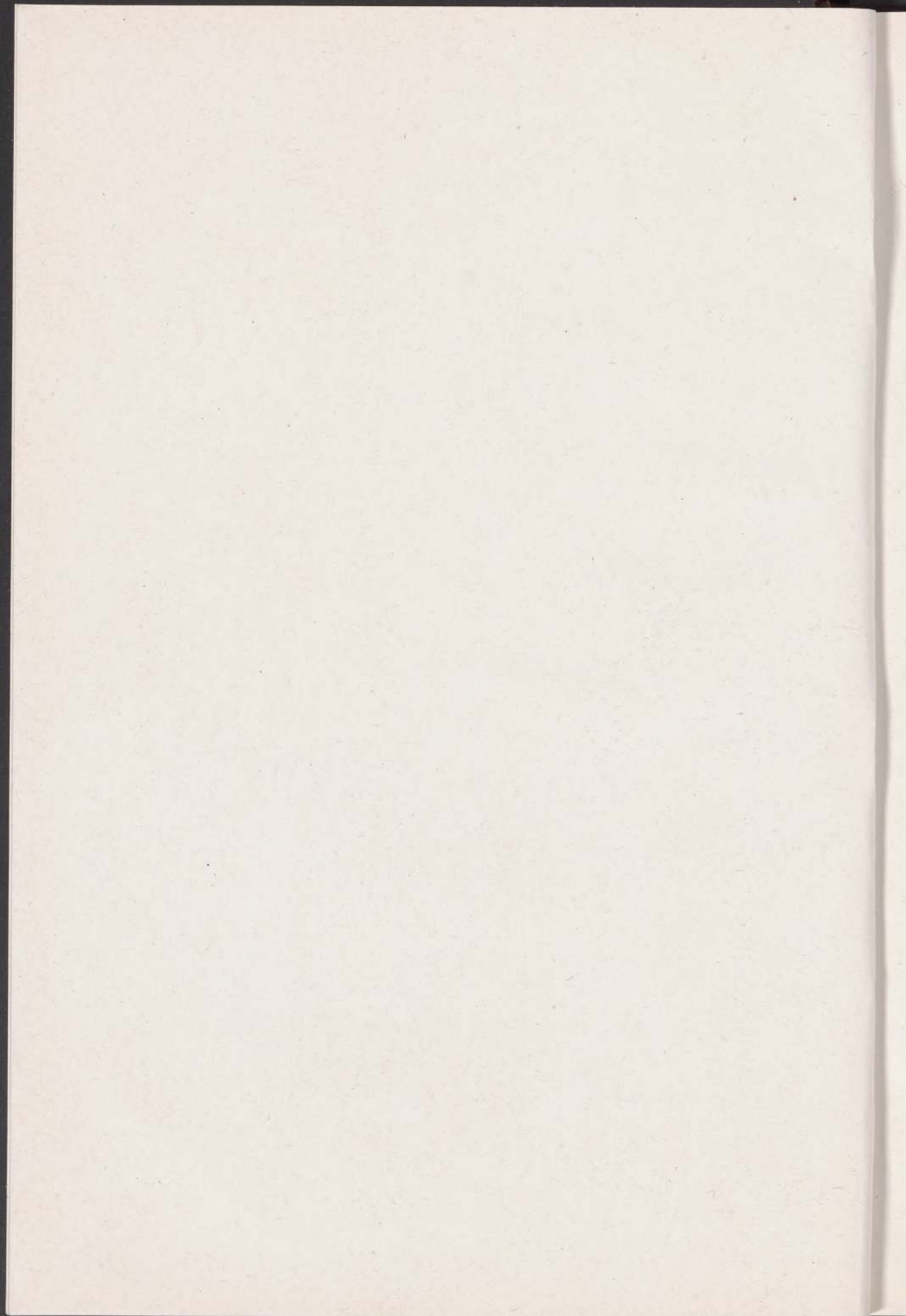

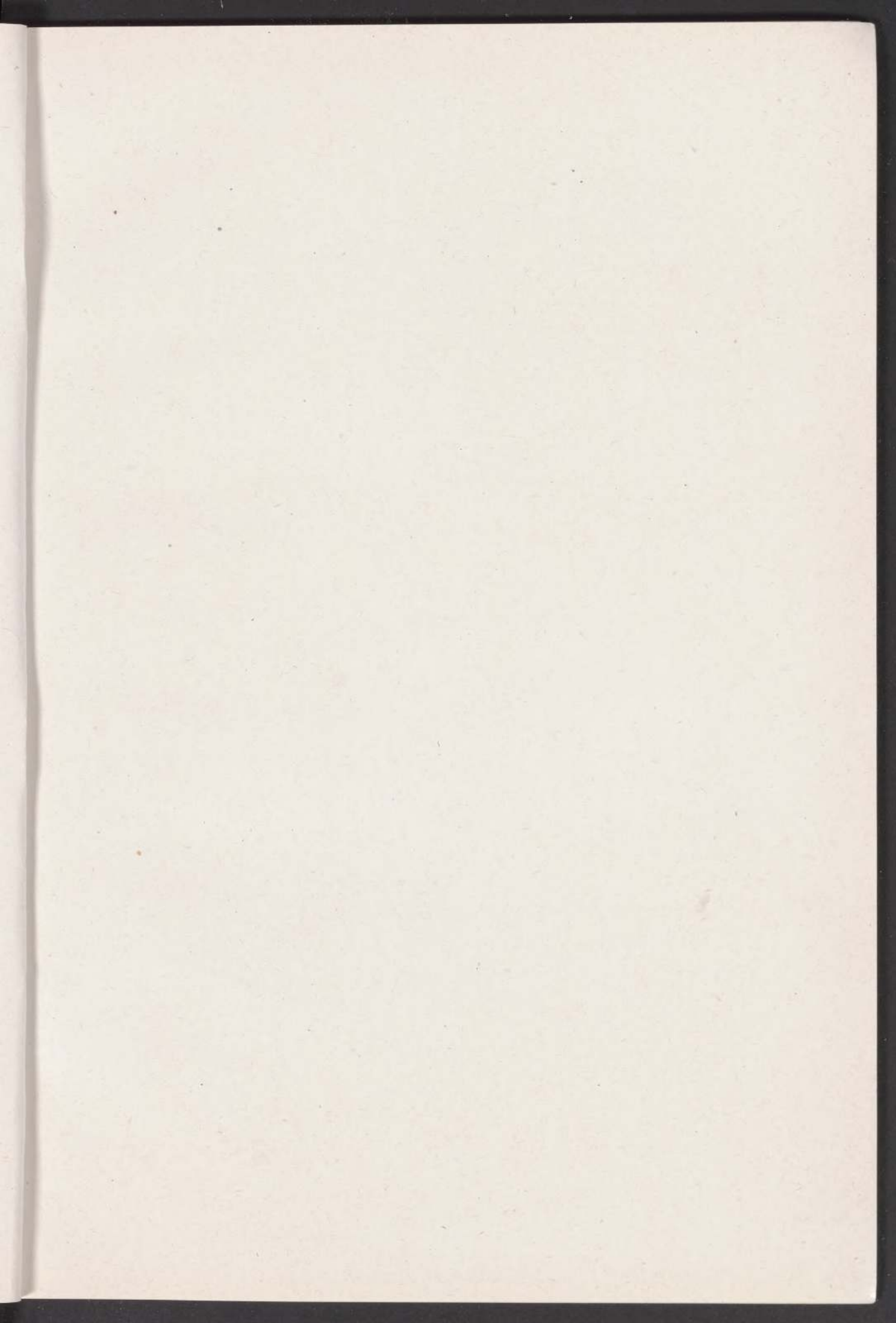

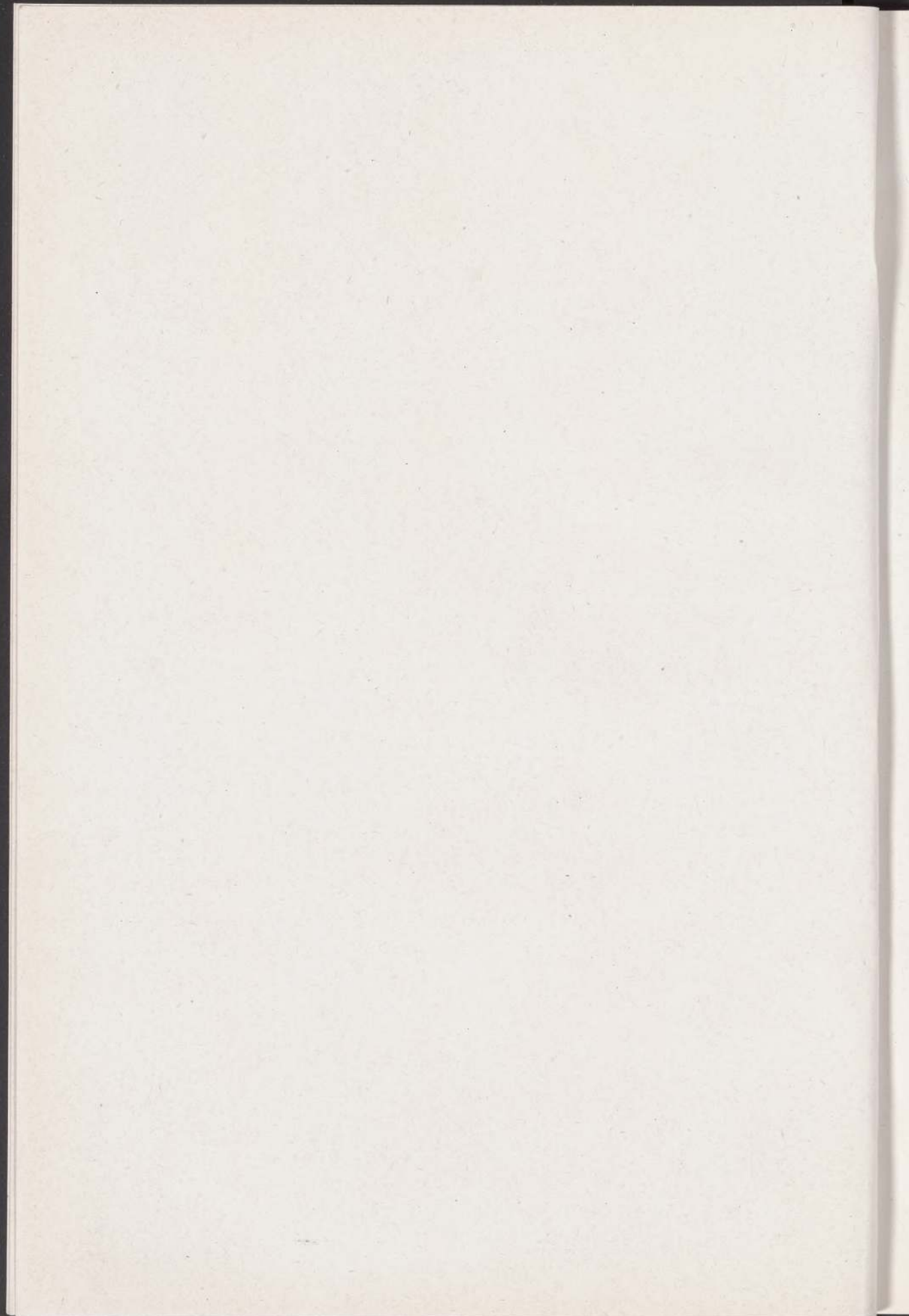

TIFFANY & Co.

JEWELERS SILVERSMITHS
STATIONERS

JEWELRY, WATCHES, RINGS
FOBS, EMBLEM PINS, TROPHIES
SILVER CUPS, STATIONERY WITH
MONOGRAMS IN COLOR, INVITATIONS
OF ALL KINDS, DIPLOMAS, MEDALS
AND DIES FOR STAMPING SEALS

PROMPT ATTENTION GIVEN TO INQUIRIES
BY MAIL

FIFTH AVENUE & 37TH STREET
NEW YORK

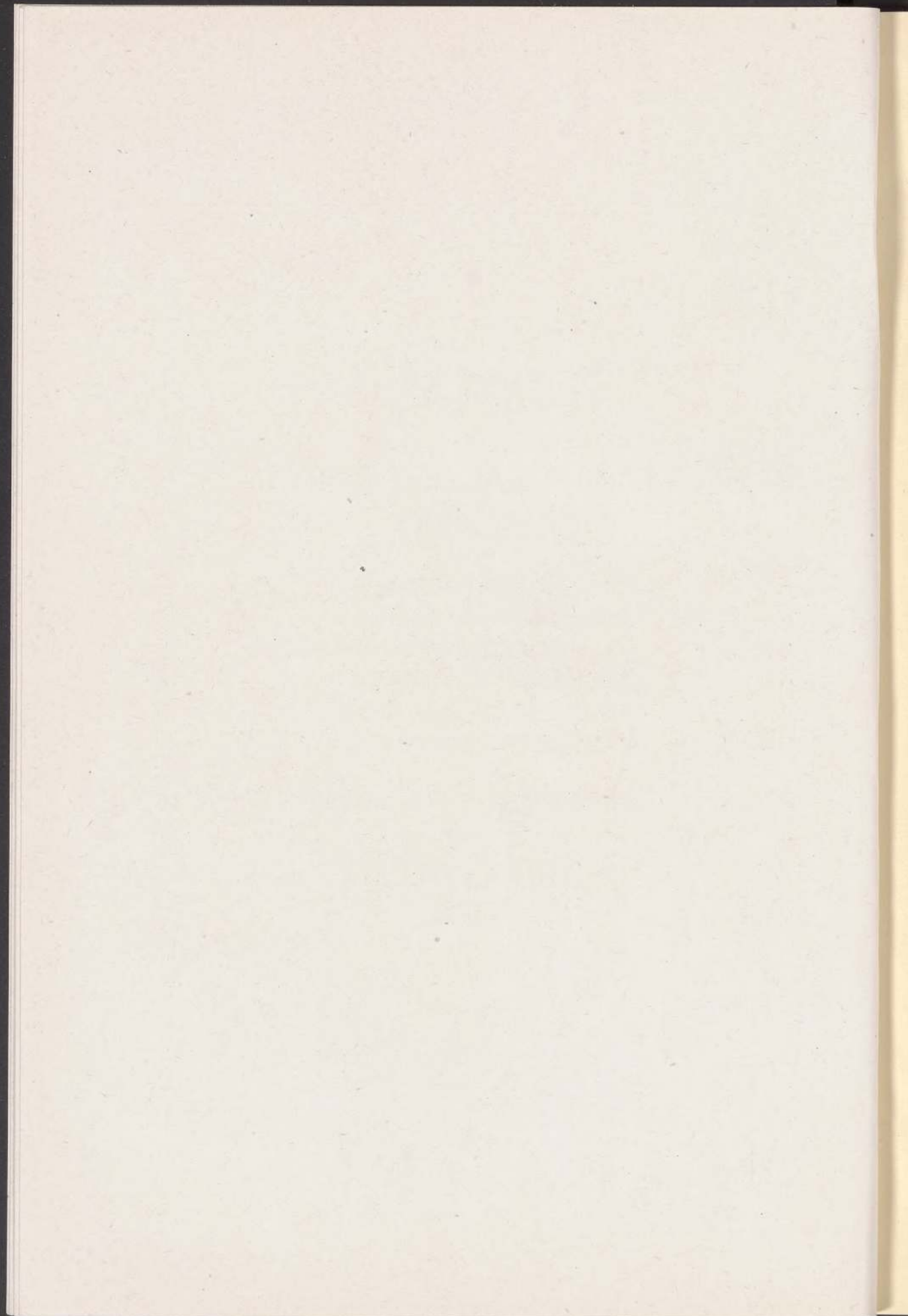

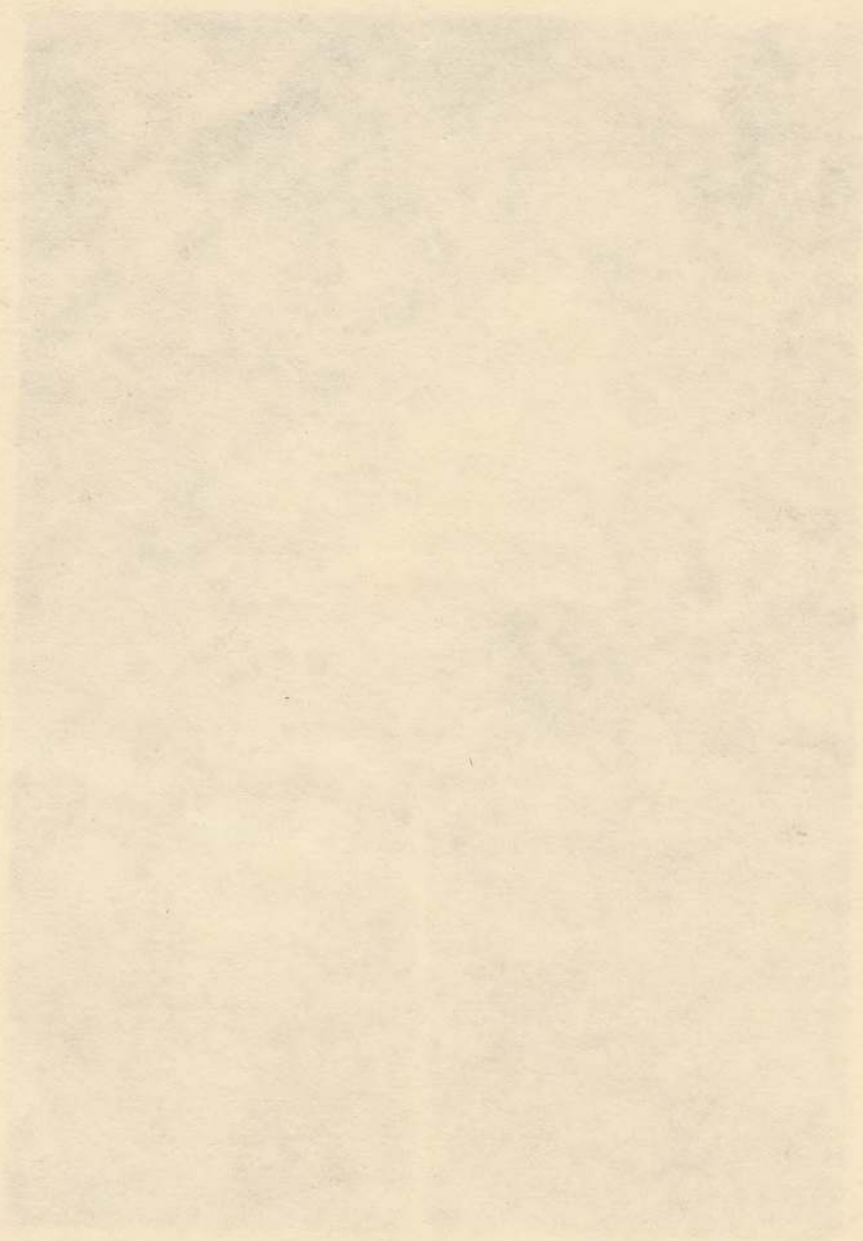



Mary E. Woolley

THE LLAMARADA

PUBLISHED BY THE CLASS OF 1918
MOUNT HOLYOKE COLLEGE.



To

Joseph A. Skinner

In appreciation of his friendship for Mount Holyoke
College, we joyfully dedicate
this Uamarada



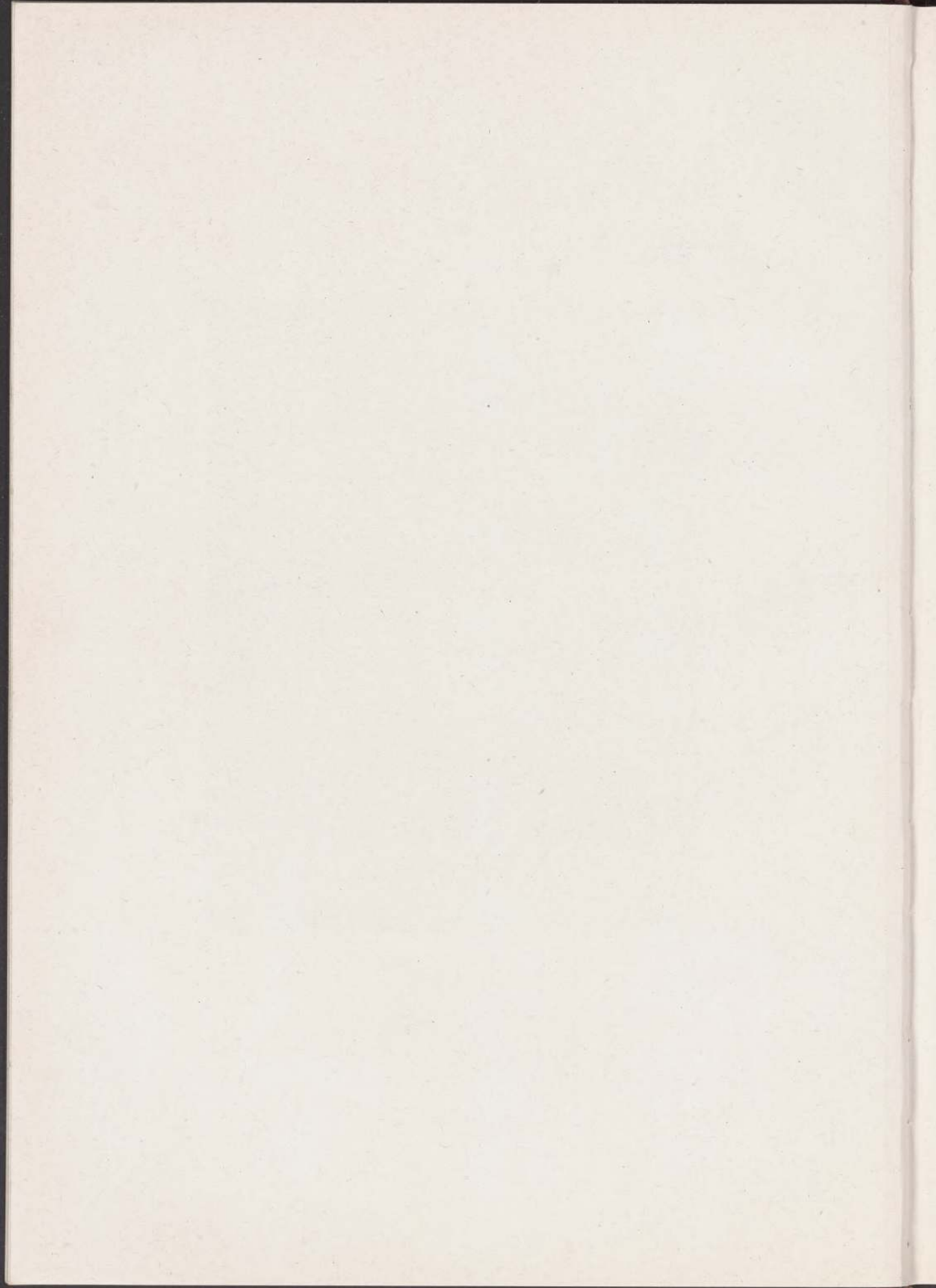



Contents

	PAGE
MISS WOOLLEY (<i>Frontispiece</i>)	6
TITLE PAGE	7
DEDICATION	8
WONDERLAND	13
THE COURT	19
THE WONDERLAND SCHOOL	27
THE MUSHROOM	49
THE TARTS	71
THE TRIALS	75
THE JURY	87
THE PACK OF CARDS	91
THE DANCE	145
THE MAD TEA PARTY	149
REFLECTIONS	153
MEMORANDA	221
JOKES	237
INDEX	268
ADVERTISER'S INDEX	270

WONDERLAND



Wonderland

ALICE was beginning to get very tired of having nothing to do; once or twice she had peeped into her book. It was the Mount Holyoke College Catalogue. But it had no pictures or conversations in it, "and what is the use of a book," thot Alice, "without pictures or conversations?" She looked up and saw an aeroplane, which alighted on the ground near her.

Alice jumped up as quick as a flash and seated herself in the machine. The aeroplane flew rapidly up into the air, and landed her at the gate of a great castle surrounded by lovely gardens. When Alice turned around to see the aeroplane again, to her great astonishment, it had changed into a horse with red wings.

"Where in the world am I?" thot Alice. "I'm sure I've never been here before. Perhaps the horse can tell me. O horse," said Alice timidly, "will you be kind enuf to tell me the name of this place?"

"This is Wonderland," said the horse, "and my name is Pegasus."

At that instant the gate opened, and Alice and Pegasus passed thru into a large garden thronged with people who seemed to be playing a game something like croquet.

Alice thot she had never seen such a curious game in her life. The players had no balls or mallets, but they doubled themselves up and tried to roll thru the wickets, which were labelled PHILOSOPHY, CHEMISTRY, ENGLISH, HISTORY, and many other names. At the end of the course, a sheepskin tied with blue ribbon was stuck in the ground in place of a stake. There were a great many coaches of the game, who stood behind the players and pushed them or drove them thru the wickets. Alice noticed that some of the players rolled thru very easily; others were always bumping against the sides of the wickets, and a few, who never got thru at all, were taken in charge by a stately duchess in green.

The game was so absorbing that Alice forgot about everything else, until she was startled by the flare of trumpets.



MARY LYON HALL



MARY LYON'S GRAVE



SKINNER HALL

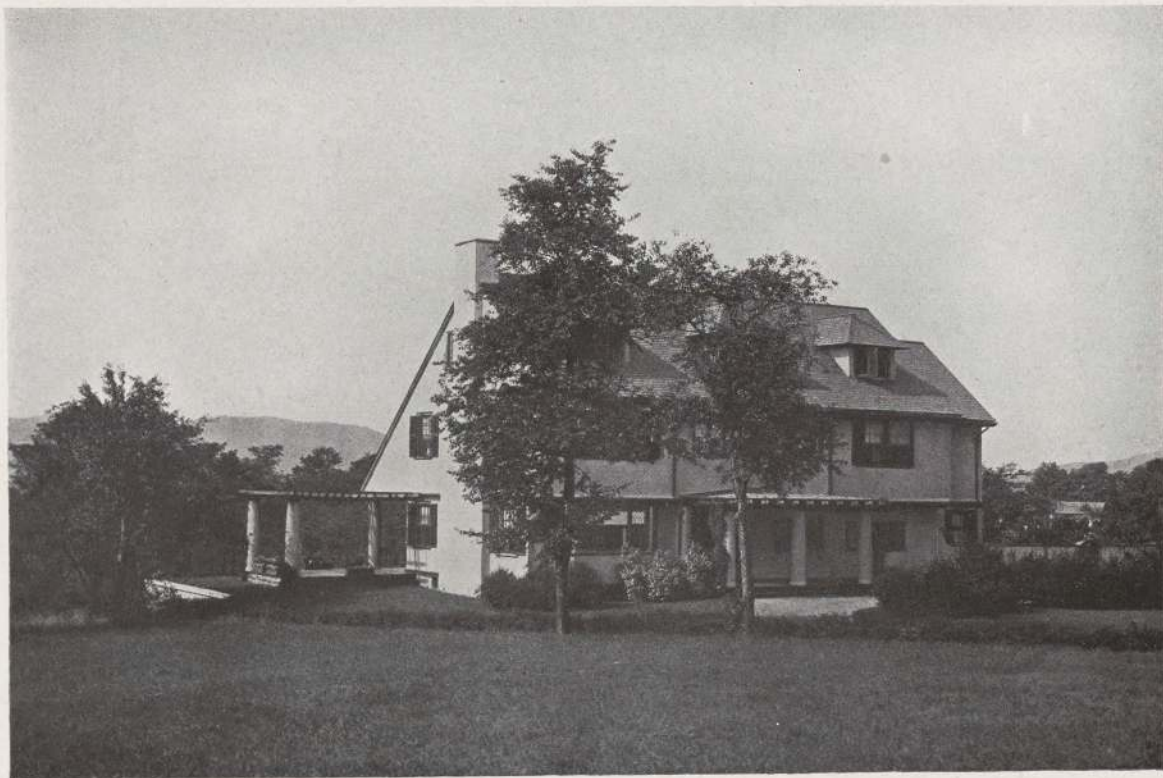

MISS WOOLLEY'S HOUSE

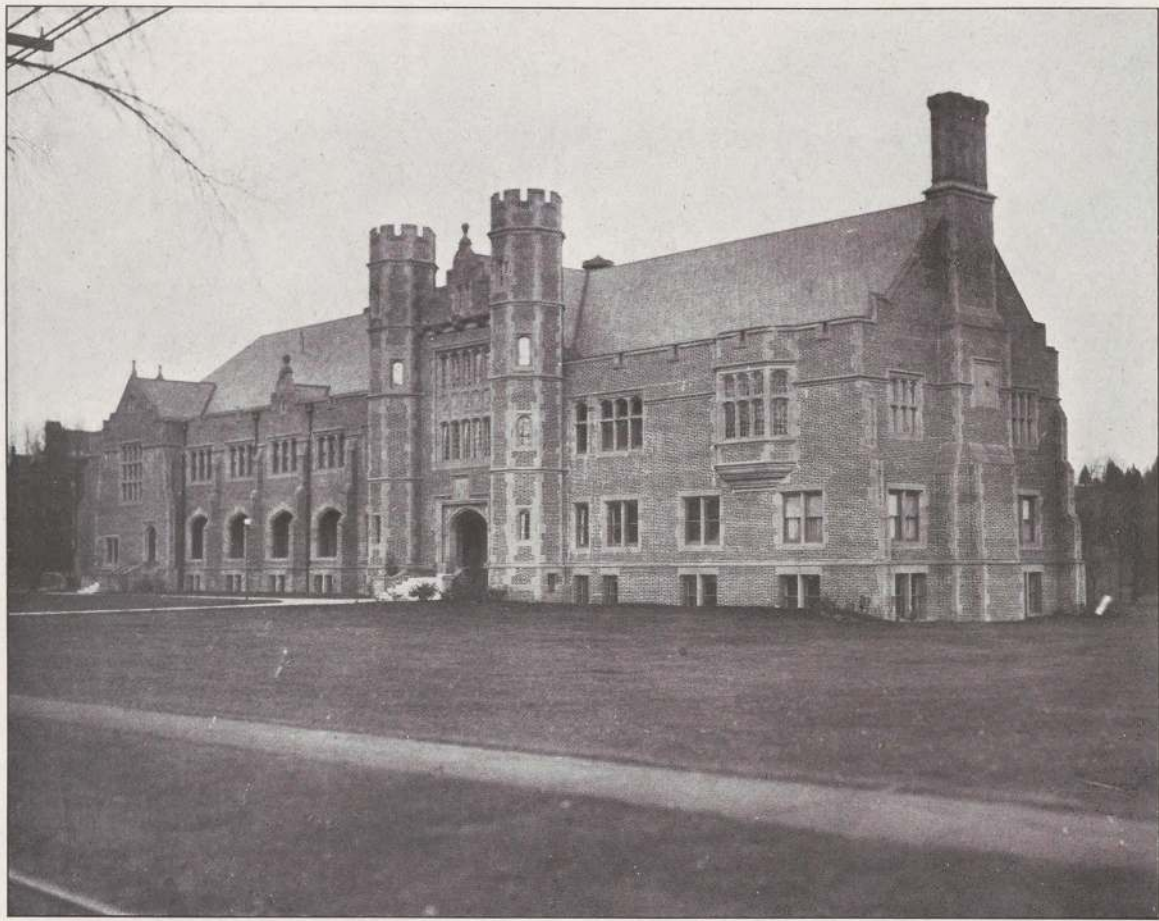

STUDENT ALUMNAE HALL

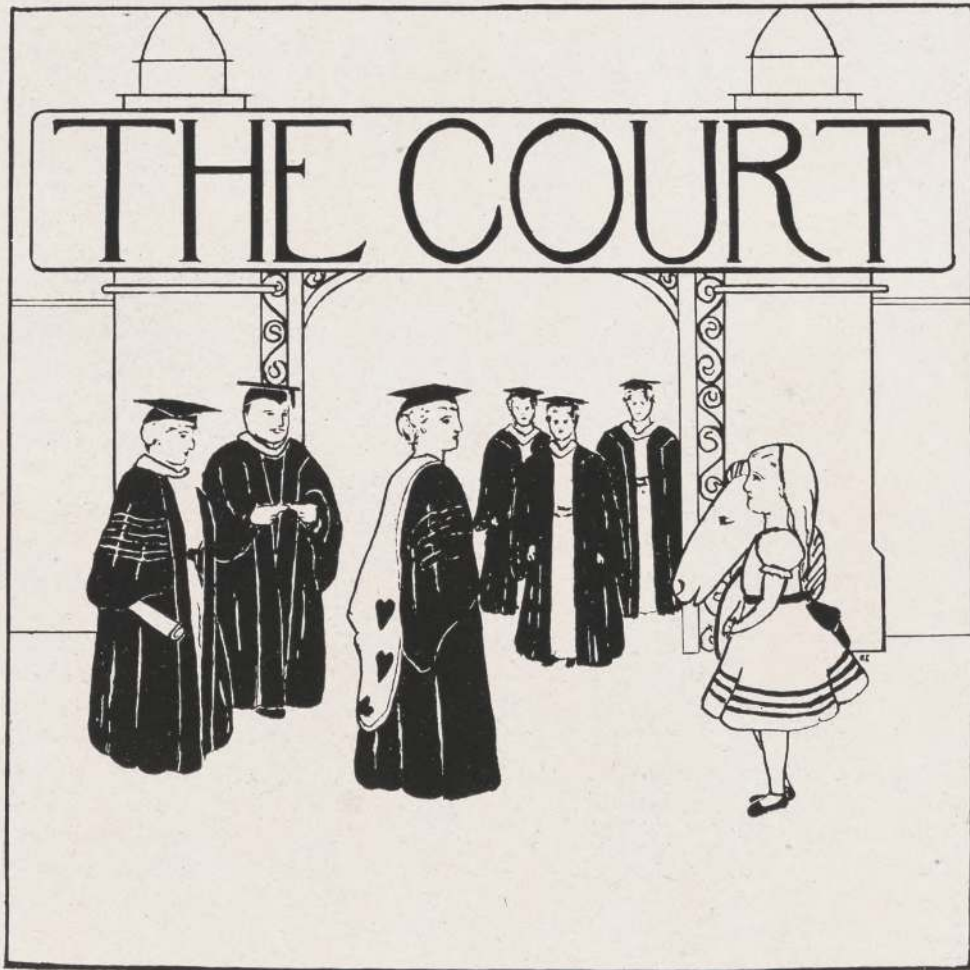

“WHO are the musicians?” asked Alice.
“You’d better take care of the sense,” said the Duchess hurrying past, “and I will take care of the sounds.”

“She’s the registrar,” explained Pegasus, as Alice looked somewhat pained, “and is very much interested in harmony. Just now she’s trying to help the procession form.”

The glittering line was already in sight and Pegasus had only time to whisper, “These are the rulers of Wonderland”, before Alice was lost in wonder at the long, flowing, black gowns with hoods of many bright colors.

“It’s like a circus parade,” thot Alice.

Presently Pegasus began introducing Alice to each in turn, explaining as he did so, their titles and honors.

“Our chief ruler,” he said, “is called ‘Queen of Hearts’—because she reigns supreme in the hearts of all her subjects.”

“You say her name is ‘Queen of Hearts?’ ” asked Alice.

“No. I said that’s what she’s called.”



Board of Trustees

JOSEPH ALLEN SKINNER, Ph.B., <i>President</i>	Holyoke, Massachusetts
REVEREND HENRY ALBERT STIMSON, D.D.	New York, New York
SARAH PORTER EASTMAN, Litt.D.	Wellesley, Massachusetts
MARY EMMA WOOLLEY, A.M., Litt.D., L.H.D., LL.D. (<i>ex-officio</i>)	
HONORABLE EDWARD WHITMAN CHAPIN	Holyoke, Massachusetts
ROBERT LYMAN WILLISTON, A.B.	Northampton, Massachusetts
HONORABLE ARTHUR BEEBE CHAPIN, A.B.	Boston, Massachusetts
ALFRED REDINGTON KIMBALL	New York, New York
WILLIAM HENRY BUTTON, A.M.	New York, New York
CHARLES BULKLEY HUBBELL, A.M.	New York, New York
HENRY BROWN DAY	Boston, Massachusetts
MRS. MARY GAGE PETERSON	Chicago, Illinois
HOWELL CHENEY, A.M.	South Manchester, Connecticut
REVEREND ROCKWELL HARMON POTTER, D.D.	Hartford, Connecticut
EDWARD BLISS REED, Ph.D.	New Haven, Connecticut
PRESIDENT ALEXANDER MEIKLEJOHN, Ph.D., LL.D.	Amherst, Massachusetts
FRANCIS PARSONS, A.B., LL.B., <i>Secretary</i>	Hartford, Connecticut
ARTHUR EDWARD CHILDS, S.M.	Boston, Massachusetts
FRANK BECKWITH TOWNE	Holyoke, Massachusetts
CHARLES RIPLEY GILLETT, A.B., C.E., B.S., A.M., L.H.D., D.D.	New York, New York
*MRS. AMELIA RAY CLARK	Hartford, Connecticut
*MRS. LUCY COPE SHELMIRE	Philadelphia, Pennsylvania
*MRS. MARY DUDLEY WILLCOX	Lawrenceville, New Jersey

*Chosen by the Alumnae.

LLAMARADA



ADMINISTRATIVE GROUP



Administrative Officers

MARY EMMA WOOLLEY, M.A., Litt.D., L.H.D., LL.D., *President*

B.A., M.A., Litt.D., Brown University; L.H.D., Amherst College; LL.D., Smith College; M.A., Yale University.

MEMBER OF Current Opinion Scholarship Fund Committee; Senate of the United Chapter of the Phi Beta Kappa Society; Brown University and Mount Holyoke Chapters of Phi Beta Kappa Society; Board of Governors of Christian College for Women, Madras, India; Managing Committee of the American School of Oriental Research in Jerusalem; Board of Electors of the Hall of Fame; American Association for Maintaining a Woman's Table at Naples; American Academy of Political and Social Science; College Entrance Examination Board; Board of Trustees of Lake Erie College, Painesville, Ohio; Board of Trustees of American International College, Springfield, Massachusetts; Rhode Island Society for the Collegiate Education of Women; Northeastern Territorial Committee of National Board of Young Women's Christian Association; Massachusetts Congregational Conference Committee on Religious Education; Church Peace Union; Board of Directors of National Institute for Moral Instruction; Society of Biblical Literature and Exegesis; Advisory Board of the Intercollegiate Bureau of Occupation in New York City; Polish University Grants' Committee; Advisory Council Educational Aid Society; Board of Missionary Preparation; Corporate Member of the American Board of Commissioners for Foreign Missions (1919); Advisory Committee of the Religious and Educational Motion Picture Society; American Section of the Committee on Christian Education in the Mission Field; Committee of Religious Education of the National Council of Congregational Churches; General Executive Committee American League to Limit Armaments; Board of Directors, Women's Educational and Industrial Union, Boston; Woman's Peace Party; National Council American Institute of Social Service; Advisory Committee of Standing Committee of Habit-Forming Drugs (American Public Health Association); Women's Woodrow Wilson League; Curtis Guild Memorial Committee; Peace Emergency Committee for Massachusetts; Advisory Council Massachusetts Association for Labor Legislation; National Council of the American Institute of Child Life; Charter Member of the Church Peace League; Central Organization for a Durable Peace; Association of Collegiate Alumnae; American Neutral Conference Committee; Lyceum Club, London; Association of Collegiate Alumnae, Rhode Island Branch; Brown Alumnae Club; Woman's Cosmopolitan Club, New York City; Woman's University Club, New York City; Pawtucket Chapter of the Daughters of the American Revolution.

HONORARY MEMBER OF Salem Society for Higher Education of Women; New England Woman's Press Association; Boston College Club; Springfield College Club; Pawtucket Woman's Club; Sorosis.

VICE-PRESIDENT OF Constantinople College Association; Woman's Home Missionary Association; Rhode Island Branch Woman's Board of Missions; Religious Education Association (also Director-at-large); American School Peace League; American Peace Societies; Massachusetts Branch of the Peace Society; League to Enforce Peace.

HONORARY VICE-PRESIDENT OF National Consumer's League; Massachusetts Woman's Suffrage League; Massachusetts Audubon Society.

FLORENCE PURINGTON, Litt.D., *Dean*

B.S., Litt.D., Mount Holyoke; University of Michigan; Harvard University Summer School; Member of the New England Association of Colleges and Preparatory Schools; Member of the Association of Collegiate Alumnae.

South Hadley, Massachusetts.

CAROLINE BOARDMAN GREENE, M.A., *Registrar*

M.A., Mount Holyoke; Member of the New England Association of Colleges and Preparatory Schools, of the New England College Entrance Certificate Board, and of the American Association of College Registrars.

South Hadley, Massachusetts.

WALTER BATES ADAMS, *Treasurer*

South Hadley, Massachusetts.

- ELLA SILL DICKINSON, B.A., *Assistant Registrar*
 B.A., Mount Holyoke; Registrar, National Cathedral School, Washington, District of
 Columbia.
 Rockville, Connecticut.
- CLARA LOUISE STAFFORD, B.A., *Secretary to the Dean*
 B.A., Mount Holyoke; Phi Beta Kappa Society.
 120 Butler Street, Lawrence, Massachusetts.
- HARRIET NEWHALL, B.A., *Secretary to the President*
 B.A., Mount Holyoke; B.S., Simmons College.
 795 Summer Avenue, Springfield, Massachusetts.
- ALICE GOULD HASKELL, B.S., *Secretary to the Registrar*
 B.S., Simmons College.
 Southbridge, Massachusetts.
- MARION LEWIS, B.A., *Secretary to the Registrar*
 B.A., Mount Holyoke.
 93 Fort Street, Fairhaven, Massachusetts.
- FLORENCE MANDELL, B.A., *Secretary to the Dean*
 B.A., Mount Holyoke; B.S., Simmons College; Phi Beta Kappa.
 72 West Street, Northampton, Massachusetts.
- ALICE MARSHALL ROUNDS, B.S., *Assistant Secretary to the President*
 B.S., Simmons College.
 9 Oriole Avenue, Providence, Rhode Island.
- MARIAN TITCOMB, B.S., *Secretary to the Treasurer*
 B.S., Simmons College.
 58 Columbus Avenue, Northampton, Massachusetts.





**The Alumnae Association
Mount Holyoke College**

President

MRS. CHARLOTTE LEAVITT GILPATRIC . . . 247 84th Street, Brooklyn, New York

Secretary

MISS MARY WARNER CROWELL Mount Holyoke College

Assistant Secretary

MRS. JESSIE STEBBINS FAIRLEY 282 Quincy Street, Brooklyn, New York

Treasurer

MISS FLORENCE PURINGTON Mount Holyoke College

Treasurer of Income Fund

MRS. MARY TUTTLE BOURDON 3 Park Street, Boston, Massachusetts

Local Associations and Presidents

New Haven Association

MRS. GILBERT H. FULTON 51 Howard Avenue, New Haven, Connecticut

Association of the Northwest

MRS. P. S. PETERSON Lincoln and Peterson Avenues, Chicago, Illinois

Association of Boston, Massachusetts, and Vicinity

MISS MARGARET MCGILL 82 Madison Avenue, Newtonville, Massachusetts

Worcester Association

MRS. CHARLES G. HILL 39 Queen Street, Worcester, Massachusetts

Northern California Association

MRS. JOHN H. LAUGHLIN 217 Hilcrest Road, Berkeley, California

Southern California Association

MRS. WILLIAM L. YOUNG 645 South Boyle Avenue, Los Angeles, California

Eastern Maine Association

MISS HELEN E. PATCH 175 State Street, Bangor, Maine



Western Maine Association

MRS. FREDERICK H. GABBI . . . 541 Cumberland Avenue, Portland, Maine

Michigan Association

MRS. ELEANOR S. CANDLER . . . 85 Putnam Avenue, Detroit, Michigan

South Africa Association

MISS ABBIE P. FERGUSON
Huguenot College, Wellington, Cape Province, South Africa

Minnesota Association

MRS. HARDEN CRAIG 2725 Humboldt Avenue, South, Minneapolis, Minnesota

Waterbury, Connecticut, Association

MRS. CHARLES P. RODENBACH
151 South Millville Avenue, Naugatuck, Connecticut

Eastern Connecticut Association

MISS MARY A. C. AVERY . . . 44 Oneco Street, Norwich, Connecticut

Berkshire County, Massachusetts, Association

MISS EDITH HALL . . . 29 Forest Park Avenue, Adams, Massachusetts

Philadelphia Association

MRS. CLINTON A. STRONG . . . 5022 Cedar Avenue, Philadelphia, Pennsylvania

Association of New York

MISS HARRIET B. PRESCOTT . . . 36 Gramercy Park, New York City

Hartford Association

MRS. EDWARD W. CAPEN . . . 146 Sargeant Street, Hartford, Connecticut

Eastern New York Association

MISS CLARA B. SPRINGSTEED . . . 675 Hudson Avenue, Albany, New York

Franklin County, Massachusetts, Association

MRS. HARRIET R. PEASE . . . 7 Park Street, Greenfield, Massachusetts

Hampshire County, Massachusetts, Association

MRS. B. HARTLEY WILLIAMS 11 North Prospect Street, Amherst, Massachusetts

Western New York Association

MRS. ALVIN H. DEWEY . . . 50 Harper Street, Rochester, New York



Central New York Association

MRS. GROSVENOR N. ALLEN Kenwood, New York

Springfield, Massachusetts, Association

MRS. FREDERICK B. SWEET 81 Chestnut Street, Springfield, Massachusetts

Oriental Association

MRS. MARCELLUS BOWEN Bible House, Constantinople, Turkey

New Hampshire Association

MRS. DAVID W. PARKER 51 Clarke Street, Manchester, New Hampshire

Association of Washington and Vicinity

MISS RUTH M. STAUFFER 3801 Jocelyn Street, Chevy Chase, Maryland

Japan Association

MRS. HILTON PEDLEY Maebashi, Joshu, Japan

Pittsburgh Association

MRS. JOHN L. HAINES 1010 Farragut Street, Pittsburgh, Pennsylvania

China Association

MRS. JOHN LAWRENCE THURSTON Nanking University, Nanking, China

Iowa Association

MISS WINIFRED R. TILDEN 915 Douglass Avenue, Ames, Iowa

Rhode Island Association

MRS. EDGAR LER. SPAULDING 18 North Ballou Street, Woonsocket, Rhode Island

Vermont Association

MRS. FRANK W. FRENCH Swanton, Vermont

Association of Puget Sound

MRS. FRANK S. BAYLEY 1235 Eighth Avenue, West, Seattle, Washington

Hawaii Association

MRS. ARTHUR C. ALEXANDER 2561 Jones Street, Honolulu

Association of India

MISS MOHINNIE MAYA Das, Kinnaird College, Lahore, India

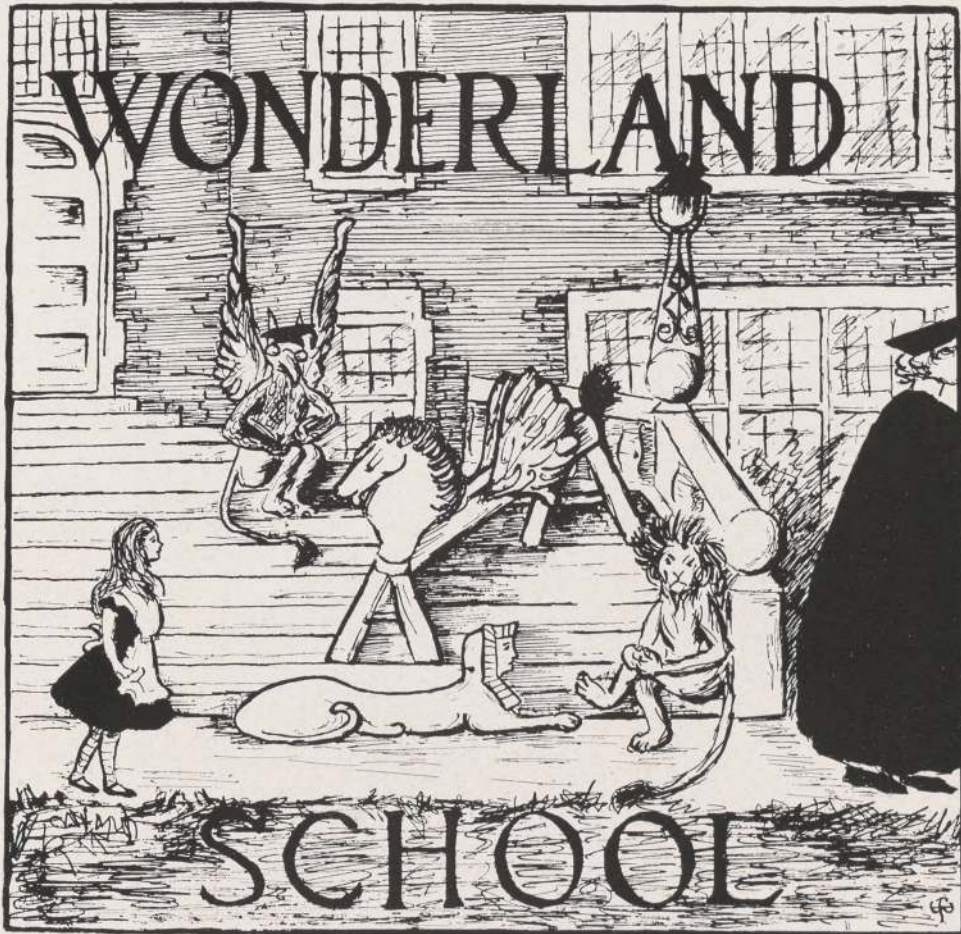

"DO you want to hear about our school?" asked Pegasus, when the last stately personage had been introduced. "It's a school of sharks, you know."

"Not entirely," said the Lion. "In our freshman year we stumble thru logs."

"In our Sophomore year," said the Sphinx, "we learn Wit and Libel."

"And all thru the first three years we have Gym," added Pegasus.

"Who is he?" asked Alice.

"An awful bore," said the Griffin.

"Our school has many departments," continued Pegasus, "Mystery, and the Languages, Laughing, Grief, Romance, and—"

"Whose romance?" asked Alice, "Jim's?"

"No," said Pegasus, "Phil and Psyche—"

"It's theirs!" exclaimed Alice. "I see now."

"You don't," said the Griffin. "Those who want normal training," he continued, "take Education."

"Do all the other departments give abnormal training?" asked Alice.

"Of course," said the Sphinx, "the English department gives D. T.'s and H-E-L-"

Alice put her hands over her ears to avoid hearing the last letter, but the Sphinx had already closed his mouth.

There was a painful silence. At last Pegasus said, "Let's tell her about all the departments."

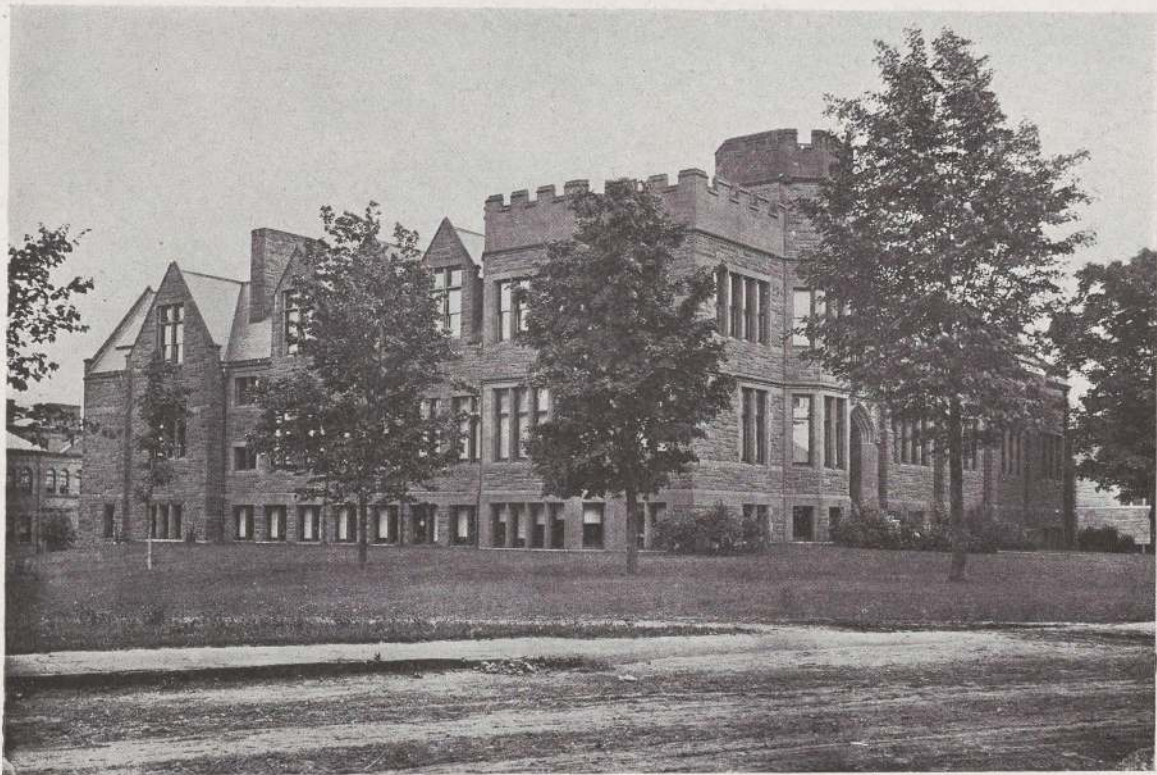

DWIGHT—ART BUILDING

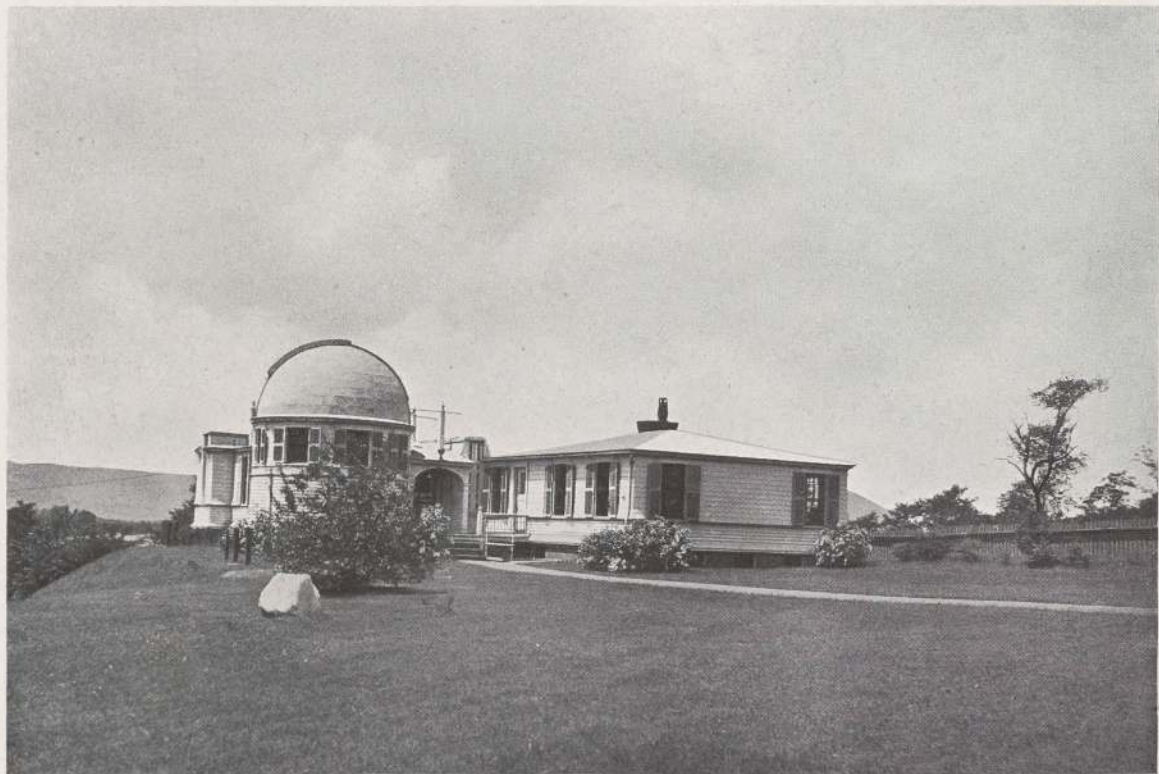

OBSERVATORY



GYMNASIUM

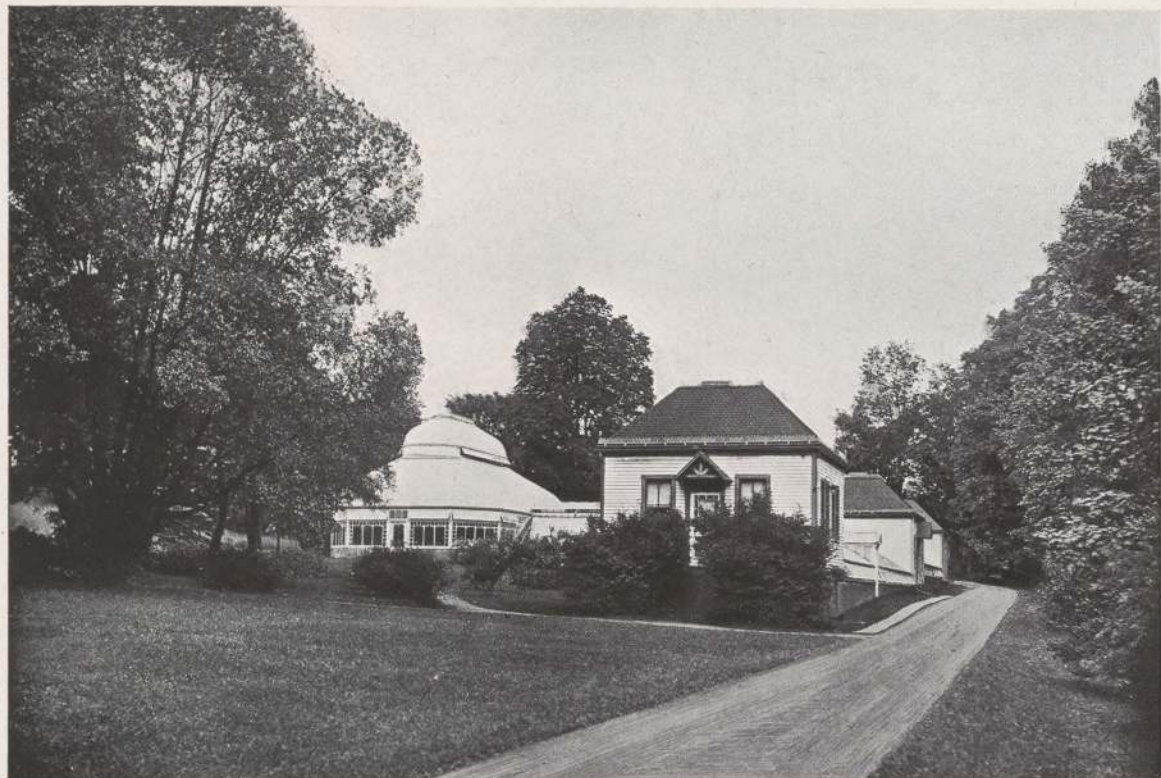

ARBORETUM



Faculty and Staff

Department of Art and Archaeology

LOUISE FITZ-RANDOLPH, M.A., *Emeritus Professor of Archaeology and History of Art*
M.A., Mount Holyoke; University of Berlin; University of Chicago; American Schools of Classical Studies at Athens and at Rome; Head of the Department of History and Art, Lake Erie College; Lecturer in History of Art in Western Reserve School of Design; Member of the Archaeological Institute of America, and of the Classical Association of Western New England.

South Hadley, Massachusetts.

CAROLINE MORRIS GALT, *Associate Professor of Archaeology*

B.A., Bryn Mawr College; University of Chicago; Columbia University; American School of Classical Studies at Rome; Member of the Managing Committee of the American School of Classical Studies at Athens, the New England Classical Association, the Archaeological Institute of America, and the section of Readers in Latin of the Uniform College Entrance Examination Board, American Association of University Professors.

Marion, Virginia.

EDITH HARRIET MOORE, M.A., *Associate Professor*

B.A., M.A., Wellesley College; Princeton University; School of Drawing and Painting of the Boston Museum of Fine Arts; Art Students' League, New York, Arthur F. Dow Summer School of Art; Instructor in Art and Director of the Studio, Swarthmore College; Instructor in Art, Wellesley College; Member of the American Federation of Arts; College Art Association.

173 Oakleigh Road, Newton, Massachusetts.

GERTRUDE STEWART HYDE, *Associate Professor*

B.A., Mount Holyoke; Norwich Art School; Art Student's League, New York; Art League Summer Schools under Bryson Burroughs and Frank Du Mond; University of Chicago; Member of College Art Association.

268 Washington Street, Norwich, Connecticut.

FLORENCE WINSLOW FOSS, M.A., *Associate Professor*

B.A., Mount Holyoke; M.A., Wellesley College; University of Chicago; Member of College Art Association.

South Hadley, Massachusetts.

HELEN DANIELS, B.A., *Assistant*

B.A., Mount Holyoke College.

164 Grand Street, Newburgh-on-the-Hudson, New York.

Department of Astronomy

ANNE SEWELL YOUNG, Ph.D., *Professor*

B.L., M.S., Carleton College; Ph.D., Columbia University; Goodsell Observatory, Northfield, Minnesota; University of Chicago; Professor of Mathematics at Whitman College, Walla Walla, Washington; Research Assistant at Yerkes Observatory; Member of the American Astronomical Society, Nantucket Maria Mitchell Association, American Association of University Professors, American Association of Variable Star Observers; Fellow of American Association for the Advancement of Science; Phi Beta Kappa Society.

Winona Lake, Indiana.



Department of Astronomy—Concluded

LOUISE FREELAND JENKINS, B.A., *Instructor*

B.A., Mount Holyoke; Computer at the Allegheny Observatory; Member of the American Astronomical Society.

383 Ellsworth Avenue, New Haven, Connecticut.

Department of Biblical Literature

MARY INDA HUSSEY, Ph.D., *Associate Professor*

Ph.B., Earlham College; Ph.D., Bryn Mawr College; Graduate Scholar, Bryn Mawr College; Fellow in Semitic Languages, University of Pennsylvania; University of Leipzig; Instructor in Biblical History, Wellesley College; Fellow of the Baltimore Association for the Promotion of the University Education of Women; Alice Freeman Palmer Memorial Research Fellow of the Association of Collegiate Alumnae; Assistant in the Harvard Semitic Museum; Member and Director of the American Oriental Society; Member of the Society of Biblical Literature and Exegesis, of the Vorderasiatische Gesellschaft, of the Association of Biblical Instructors in American Colleges and Secondary Schools, of the Religious Education Association, and of the Association of Collegiate Alumnae.

4 Bryant Street, Cambridge, Massachusetts.

HARRY CLINTON YORK, Ph.D., *Associate Professor*

B.A., M.A., B.D., Ph.D., Yale University; Vice-Principal of Jaffna College, Ceylon; Member of the Society of Biblical Literature and Exegesis, of the Association of Biblical Instructors in American Colleges and Secondary Schools; of the Biblical Club of Springfield, of the Religious Education Association of America, of the Hampshire Ministers' Association, of the Connecticut Valley Congregational Club, and of the Phi Beta Kappa Society.

South Hadley, Massachusetts.

EDWARD EVERETT NOURSE, D.D., *Lecturer*

B.A., Lake Forest University; S.T.B., Hartford Theological Seminary; D.D., Lake Forest University; University of Jena, Germany; Pastor of Second Congregational Church, Berlin, Connecticut; Professor in Hartford Theological Seminary.

Berlin, Connecticut.

Department of Botany

ALMA GRACEY STOKEY, Ph.D., *Professor*

B.A., Oberlin; Ph.D., University of Chicago; Wood's Hole; Member of the Association for the Advancement of Science, of the Botanical Society of America, and of the Sullivant Moss Society; Phi Beta Kappa Society; Sigma Xi Society.

2201 Nelson Avenue, Cincinnati, Ohio.

ASA S. KINNEY, M.S., *Instructor*

B.S., Boston University; M.S., Massachusetts Agricultural College; Member of the National Forestry Association; National Geographic Society.

South Hadley, Massachusetts.

ANNA MORSE STARR, Ph.D., *Instructor*

B.L., Ohio Wesleyan University; Bryn Mawr; B.A., M.A., Oberlin; Ph.D., University of Chicago; Wood's Hole; Fellow in Botany, University of Chicago; Member of the Botanical Society of America, of the American Association for the Advancement of Science, of the National Geographical Society and of the Ecological Society of America; Sigma Xi Society.

315 4th Street, Elyria, Ohio.



Department of Botany—Concluded

- SARAH J. AGARD, M.A., *Curator of Botanical Museum*
B.A., M.A., Mount Holyoke; Member of Torrey Botanical Club.
South Hadley, Massachusetts.
- REGINA E. STOCKHAUSEN, B.A., *Laboratory Assistant*
B.A., Smith College; Phi Beta Kappa Society.
6409 North 13th Street, Oak Lane, Philadelphia, Pennsylvania.

Department of Chemistry

- EMMA PERRY CARR, Ph.D., *Professor*
B.S., University of Chicago; Ohio State University; Mount Holyoke College; Ph.D., University of Chicago; Holder of the Mary E. Woolley Fellowship, 1908-1909, University of Chicago; Holder of the Loewenthal Fellowship, 1909-1910, University of Chicago; Sigma Xi Society
Coshocton, Ohio.
- MARY ELISABETH HOLMES, Ph.D., *Associate Professor*
B.A., Wellesley College; Ph.D., University of Pennsylvania; Graduate Scholar in Chemistry, University of Chicago; Holder of the Moore Fellowship, 1906-1907, University of Pennsylvania; Holder of the Bennett Fellowship, 1907-1908, University of Pennsylvania; Member of American Chemical Society; Fellow of American Association for the Advancement of Science; New England Association of Chemistry Teachers.
Mystic, Connecticut.
- DOROTHY ANNA HAHN, Ph.D., *Associate Professor*
B.A., Bryn Mawr College; Ph.D., Yale University; University of Leipzig; Fellow in Chemistry, Bryn Mawr College; Holder of the Anna C. Brackett Fellowship, Association of Collegiate Alumnae, 1915-1916, Yale University; Holder of the Currier Fellowship, 1915-1916, Yale University; Head of Department of Chemistry at Pennsylvania College for Women, Pittsburgh, Pennsylvania.
South Hadley, Massachusetts.
- LOUISA STONE STEVENSON, Ph.D., *Associate Professor*
B.A., Vassar College; Ph.D., Cornell University; Holder of the Lydia Pratt Babbott Fellowship, 1903-1904, and 1909-1910, Cornell University; Instructor in Chemistry, Vassar College; Instructor in Chemistry, Wellesley College; Head of Department of Chemistry at Sweet Briar College; Phi Beta Kappa; Sigma Xi; Member of American Chemical Society.
45 Princeton Street, Lowell, Massachusetts.
- EDITH R. BARSTOW, B.A., *Curator*
B.A., Mount Holyoke College.
South Hadley, Massachusetts.
- CHARLOTTE PAULINE BURT, M.A., *Graduate Fellow*
B.A., Pennsylvania College for Women; M.A., Mount Holyoke.
30 Walnut Street, Crafton, Pennsylvania.
- MARGARET EARL, B.A., *Graduate Fellow*
B.A., Mount Holyoke.
145 Walnut Street, Leominster, Massachusetts.
- LOUISE KELLEY, B.A., *Graduate Fellow*
B.A., Mount Holyoke College.
Franklin, New Hampshire.



Department of Economics and Sociology

AMY HEWES, Ph.D., *Professor*

B.A., Goucher College; Ph.D., University of Chicago; University of Berlin; Fellow in Sociology, University of Chicago; Fellow of the Baltimore Association for the Promotion of the University Education of Women; Member of the American Economic Association, and of the American Sociological Society; Executive Secretary, Massachusetts Minimum Wage Commission; Phi Beta Kappa Society.

151 West Lanvale Street, Baltimore, Maryland.

MARGARET LOOMIS STECKER, B.A., *Instructor*

B.A., Cornell University; Research Fellow of the Women's Educational and Industrial Union; Special Agent of the United States Bureau of Labor; Fellow in Political Economy at the University of Wisconsin, and at Cornell University; Special Agent of the United States Commission on Industrial Relations.

270 First Avenue, Mount Vernon, New York.

ALZADA PECKHAM COMSTOCK, M.A., *Instructor*

B.A., Mount Holyoke; M.A., Columbia University; Research Fellow, Chicago School of Civics and Philanthropy; Holder of the Bardwell Memorial Fellowship, Columbia University; Harvard University; Member of the American Economic Association.

Uncasville, Connecticut.

RUSSELL WEISMAN, B.A., *Instructor*

B.A., Western Reserve; University of Chicago; Harvard University; University Scholar in Economics, University of Chicago; Townsend Scholar in Economics, Harvard University; Instructor in Social Sciences, Kalamazoo College; Assistant in Economics, Harvard University; Phi Beta Kappa; Delta Sigma Rho.

Van Wert, Ohio.

Department of Education

COLIN ALEXANDER SCOTT, Ph.D., *Professor*

City College of New York; B.A., Queen's University; Ph.D., Clark University; Ontario Art School; Head of Department of Psychology, Chicago Normal School; Editor *Child Study Quarterly*, Professor of Education, Miami University; Head of Department of Psychology, Boston Normal School; Professor of Psychology and Education, Tufts College; Boston Normal School; Member of American Psychological Association.

South Hadley, Massachusetts.

EVELYN HOLMES, *Assistant*

Teachers' College, Columbia University; Chicago Kindergarten Institute; Mount Holyoke College; University of Pennsylvania; Principal, Training School of the South Carolina Kindergarten Association, Charleston, S. C.; Active Member of the National Education Association; Member of the International Kindergarten Union.

Mystic, Connecticut.



Department of English

I. English

CLARA FRANCES STEVENS, Ph.M., *Professor*

Mount Holyoke; Ph.M., University of Michigan; Member of the New England Association of Teachers of English, of the National Council of Teachers of English, and of the American Association of University Professors.

Morgan Road, South Hadley, Massachusetts.

MARGARET BALL, Ph.D., *Associate Professor*

B.A., Mount Holyoke; M.A., Ph.D., Columbia University; Holder of 1886 Fellowship; Assistant in English, Barnard College; Member of the New England Association of Teachers of English, of the Eastern Public Speaking Conference, and of the American Association of University Professors.

Westfield, Massachusetts.

ADA LAURA FONDA SNELL, Ph.D., *Associate Professor*

B.A., M.A., Mount Holyoke; Ph.D., University of Michigan; Yale University; University of Chicago; University of Michigan; Holder of Elizabeth Bardwell Fellowship, Yale University; Fellow in Rhetoric, University of Michigan; Member of the Modern Language Association and of the National Council of Teachers of English.

1 Highland Heights, Highland Avenue, Rochester, New York.

FLORENCE ADAMS, M.A., *Assistant Professor*

B.L., Mount Holyoke; M.A., Columbia University; University of Zurich; University of Berlin; Holder of 1886 Fellowship, Columbia University; Instructor in English, Potter College.

Shirley Center, Massachusetts.

MIRIAM MULFORD HUNT THRALL, B.A., *Instructor*

B.A., Wellesley; Columbia University.

188 Cold Spring Street, New Haven, Connecticut.

HELEN GRIFFITH, M.A., *Instructor*

B.A., Bryn Mawr; M.A., Columbia University; University of Chicago; Assistant in English, Columbia University; Instructor in English, University of Minnesota.

1307 4th Avenue, South, Minneapolis, Minnesota.

GEORGE FRISBIE WHICHER, Ph.D., *Lecturer*

B.A., Amherst; M.A., Ph.D., Columbia; Instructor in English, University of Illinois; Associate Professor of English, Amherst; Member of the New England Modern Language Association; Phi Beta Kappa Society.

8 Woodside Avenue, Amherst, Massachusetts.

MARGARET SUTTON BRISCOE HOPKINS, *Lecturer and Critic*

2 South Pleasant Street, Amherst, Massachusetts.

II. Vocal Expression

ISADELLE CAROLINE COUCH, *Associate Professor*

National School of Elocution and Oratory, Philadelphia; School of Expression, Boston.

478 East Main Street, Meriden, Connecticut.

MARGUERITE JONES, B.A., *Instructor*

B.A., Hunter College; Columbia University; School of Expression, Boston.

522 West 183rd Street, New York, New York.



Department of English Literature

ELLEN PRISCILLA BOWERS, *Emeritus Professor*
Mount Holyoke College.

South Hadley, Massachusetts.

CARRIE ANNA HARPER, Ph.D., *Associate Professor*

B.A., M.A., Radcliffe; Ph.D., Bryn Mawr; Graduate Scholar and Fellow in English, Bryn Mawr; Phi Beta Kappa Society; Member of the New England Association of Teachers of English; Harvard Teachers' Association; The Modern Language Association of America; Association of Collegiate Alumnae.

Sunderland, Massachusetts.

JEANNETTE MARKS, M.A., *Lecturer*

B.A., M.A., Wellesley; Post-graduate work in English at Bodleian Library; Associate Professor of English Literature, Mount Holyoke; London Lyceum Club; College Club, Boston, Massachusetts; Authors' League of America; Boston Authors' Club; University Club, New York; Incorporated Society of Authors, London; New England Poetry Club; American Public Health Association.

"Fleur de Lys", Westport-on-Lake-Champlain, New York.

HELEN MAY CADY, M.A., *Associate Professor*

B.A., M.A., Wellesley; Radcliffe; Member of the Association of Collegiate Alumnae.

Mansfield, Massachusetts.

DOROTHY FOSTER, M.A., *Associate Professor*

B.A., Bryn Mawr; M.A., Radcliffe; Graduate Scholar in English, Radcliffe; Holder of the Woman's Education Association Fellowship; Research Student at the British Museum, London, and at the Bodleian, Oxford; Member of the Modern Language Association of America.

South Hadley, Massachusetts.

*LAURA ALANDIS HIBBARD, Ph.D., *Associate Professor*

B.A., M.A., Wellesley; Ph.D., University of Chicago; Alice Freeman Palmer Fellow.

South Hadley, Massachusetts.

HARRIET MANNING BLAKE, Ph.D., *Instructor*

B.A., M.A., Wellesley; Ph.D., University of Pennsylvania; Fellow in English, University of Pennsylvania.

Merion Station, Pennsylvania.

JOHN REVELL REINHARD, M.A., *Instructor*

B.A., M.A., Harvard.

Colonial Club, Cambridge, Massachusetts.

Department of Geology

LOUISE FRANCES COWLES, M.A., *Emeritus Professor*

Mount Holyoke; M.A., Smith; Worcester School of Technology; Massachusetts Institute of Technology; Cornell University; Amherst Summer School of Languages; Fellow of the American Association for the Advancement of Science; Member of the Association of the Collegiate Alumnae.

Peterson Lodge, South Hadley, Massachusetts.

*On leave of absence.



Department of Geology—Concluded

MIGNON TALBOT, Ph.D., *Professor*

B.A., Ohio State University; Ph.D., Yale University; Harvard University; Cornell University; Member of the Paleontological Society, of the National Geographic Society, and of the American Forestry Association; Fellow of the Geological Society of America and of the American Association for the Advancement of Science; Member of the American Association of University Professors; Phi Beta Kappa Society; Sigma Xi Society.
South Hadley, Massachusetts.

ROSE BRANDON, M.A., *Instructor*

B.A., M.A., Bryn Mawr; University of Pittsburgh.
314 North McKean Street, Butler, Pennsylvania.

Department of German

ELLEN CLARINDA HINSDALE, Ph.D., *Professor*

B.A., Western Reserve University; M.A., University of Michigan; Ph.D., University of Göttingen; University of Leipzig; University of Berlin; Holder of the Women's Educational and Industrial Union Foreign Fellowship; Instructor in German in Joliet, Illinois, and in Ann Arbor, Michigan; Member of the Modern Language Association of America, New England Modern Language Association, American Association of University Professors, Massachusetts Equal Suffrage Association; Phi Beta Kappa Society.
6 Wright Place, South Hadley, Massachusetts.

ALICE PORTER STEVENS, M.A., *Associate Professor*

B.A., Mount Holyoke; M.A., Radcliffe; University of Zurich; University of Berlin; Holder of the '86 Fellowship; Member of the Modern Language Association of America, of the New England Modern Language Association, and of the American Association of University Professors.

Morgan Road, South Hadley, Massachusetts.

GRACE MABEL BACON, Ph.D., *Associate Professor*

B.A., Mount Holyoke; M.A., University of Michigan; Ph.D., University of Michigan; University of Berlin; Instructor in German in Ypsilanti, Michigan; Holder of Cornelia M. Clapp Fellowship; Member of the New England Modern Language Association.

6 Wright Place, South Hadley, Massachusetts.

ANNA SCHAFHEITLIN, M.A., *Instructor*

B.A., M.A., McGill University; Tutor and Lecturer in German at McGill University; Member of the New England Modern Language Association.

Lyndhurst Farm, Canning, Nova Scotia.

Department of Greek

MARY GILMORE WILLIAMS, Ph.D., *Professor*

Mount Holyoke; Ph.D., University of Michigan; American School of Classical Studies, Rome; Phi Beta Kappa Society; Instructor in Latin at Kirkwood Seminary, Missouri; Instructor in Latin at Lake Erie College; Elisha Jones Fellow in Classical Philology at University of Michigan; Fellow of Association of Collegiate Alumnae; Member of the Archaeological Institute of America, of the American Philological Association, of the New England Classical Association, and of the Association of Collegiate Alumnae.

189 Cedar Street, Borning, New York.



Department of Greek—Concluded

HELEN CURRIER FLINT, M.A., *Associate Professor*

B.A., M.A., Mount Holyoke; Boston University; American School of Classical Studies, Athens; University of Chicago; Cornell University; Harvard University; Member of Archaeological Institute of America, of the American Philological Association, and of the New England Classical Association.

Orchard End, South Hadley, Massachusetts.

Department of History

ELIZABETH BARSTOW PRENTISS, M.A., *Emeritus Professor*

B.A., M.A., Mount Holyoke.

Langdon, New Hampshire.

NELLIE NEILSON, Ph.D., *Professor*

B.A., M.A., Ph.D., Bryn Mawr; Fellow in History, Bryn Mawr; Holder of the American Fellowship of the Association of Collegiate Alumnae, Cambridge, England; London; Oxford; Member of the American Historical Association, of the Selden Society, of the Association of Collegiate Alumnae, and of the American Association of University Professors.

The Gables, South Hadley, Massachusetts.

ELLEN DEBORAH ELLIS, Ph.D., *Associate Professor*

B.A., M.A., Ph.D., Bryn Mawr; Holder of Bryn Mawr European Fellowship, Leipzig; Fellow in Economics and Politics, Bryn Mawr; Professor of History, Constantinople College, Constantinople, Turkey; Member of the American Historical Association; Member of the American Political Science Association, and of the Association of Collegiate Alumnae.

2505 South Lambert Street, Philadelphia, Pennsylvania.

BERTHA HAVEN PUTNAM, Ph.D., *Associate Professor*

B.A., Bryn Mawr; Ph.D., Columbia University; Holder of the Alice Freeman Palmer Memorial Fellowship of the Association of Collegiate Alumnae, London; Fellow of the Royal Historical Society; Member of the Selden Society, of the American Economic Association, of the American Historical Association, of the American Sociological Society, of the American Association for Labor Legislation, of the Association of Collegiate Alumnae, of the Women's University Club, New York, and of the New York Bryn Mawr Club.

335 West 86th Street, New York City.

MARGARET SHOVE MORRISS, Ph.D., *Associate Professor*

B.A., Goucher College; M.A., Ph.D., Bryn Mawr; Fellow in History, Bryn Mawr; Holder of the Alumnae Fellowship, Goucher College, and Student in London; Phi Beta Kappa Society; Member of American Historical Association.

1904 Mount Royal Avenue, Baltimore, Maryland.

MARGARET ROESEL, B.A., *Reader*

B.A., Mount Holyoke.

Sagaponack, New York.

Department of Latin

HELEN M. SEARLES, Ph.D., *Professor*

M.A., Lake Forest College; Ph.D., University of Chicago; Instructor in Greek and German, Ferry Hall Seminary; Classical Fellow, Cornell University; Fellow in Sanskrit and Comparative Philology, University of Chicago; Instructor in Latin and Greek at Pennsylvania College for Women; Member of the Archaeological Institute of America, of the American Philological Association, of the New England Classical Association, and of the American Association of University Professors.

South Hadley, Massachusetts.



Department of Latin—Concluded

HELEN ELISABETH HOAG, B.A., *Associate Professor*

B.A., Cornell University; Classical Fellow, Cornell University; American School of Archaeology, Athens; Columbia University; Instructor in Greek, Elmira College; Member of the Archaeological Institute of America, of the American Philological Association, of the New England Classical Association, and of the American Association of University Professors; Phi Beta Kappa Society.

South Hadley, Massachusetts.

MARY ELIZABETH TAYLOR, M.A., *Associate Professor*

B.A., Lake Forest College; University of Chicago; Instructor in Latin, Ferry Hall; Assistant Principal, Ferry Hall; Member of American School at Rome; Member of the New England Classical Association.

Lake Forest, Illinois.

MARGARET COLEMAN WAITES, Ph.D., *Instructor*

B.A., M.A., Ph.D., Radcliffe; Fellow of the Association of Collegiate Alumnae; Fellow of the Archaeological Institute at the American School for Classical Studies at Rome; Head of the Department of Latin at Rockford College; Member of Archaeological Institute of America, of the American Philological Association, of the New England Classical Association; Phi Beta Kappa Society.

South Hadley, Massachusetts.

Department of Mathematics

SARAH EFFIE SMITH, B.S., *Professor*

B.S., Mount Holyoke; Massachusetts Institute of Technology; University of Michigan; University of Chicago; University of Berlin; Member of American Mathematical Society; Mathematical Association of America; Member of Association of Teachers of Mathematics of New England.

South Hadley, Massachusetts.

ELEANOR CATHERINE DOAK, Ph.B., *Associate Professor*

B.A., Coates; Ph.B., University of Chicago; Cambridge University; Instructor in Mathematics at Coates College, and at De Pauw University; Member of Mathematical Association of America; Member of Association of University Professors.

Terre Haute, Indiana.

EMILIE NORTON MARTIN, Ph.D., *Associate Professor*

B.A., Ph.D., Bryn Mawr; Fellow in Mathematics at Bryn Mawr; Holder of the Mary E. Garrett European Fellowship from Bryn Mawr, and Student at the University of Göttingen; Fellow of the American Association for the Advancement of Science; Member of the American Mathematical Society, of the National Geographic Society, of the Association of Teachers of Mathematics of New England, of the Mathematical Association of America, of the Association of University Professors, and of the Philadelphia College Club; Associate Examiner in Algebra for the College Entrance Examination Board.

Montreat, North Carolina.

ANNA I. PELL, Ph.D., *Associate Professor*

B.A., University of South Dakota; M.A., Radcliffe College; Alice Freeman Palmer Fellow; University of Göttingen; Ph.D., University of Chicago; Member of the American Mathematical Society, and of the Mathematical Association of America; Sigma Xi Society.

Holyoke, Massachusetts.

RUTH LILLIAN GORDON, M.A., *Instructor*

B.A., M.A., Mount Holyoke College.

Cobleskill, New York.



Department of Medicine and Hygiene

ELIZABETH COLDEN UNDERHILL, M.D., *Resident Physician*

Women's Medical College, New York; Cornell University Medical College; Clinical Assistant in Dispensaries of Women's Medical College and Bellevue Hospital, New York City; Private Practice, Poughkeepsie, N. Y.; Graduate Work at Harvard Medical School; Sargent School of Physical Education; Fellow of American Medical Association; Member of American Public Health Association, of Health Education Bureau, and of the Massachusetts Medical Society.

Strawberry Hill, Poughkeepsie, New York.

Department of Music

WILLIAM CHURCHILL HAMMOND, *Professor*

Piano, Hartford, Boston, New York; Organ, Hartford, New York; Theory, N. H. Allen; Organist of the Second Congregational Church, Holyoke; a founder of the American Guild of Organists.

Holyoke, Massachusetts.

JULIA BANGS DICKINSON, *Professor*

Voice, Worcester, Boston, New York; Emmerich of Berlin; Theory, R. P. Baldwin; Chorus Conducting, J. J. Bishop, Springfield.

14 Berkeley Street, Springfield, Massachusetts.

ALBERT M. TUCKER, *Associate Professor, Assistant Organist*

Piano and Organ, Professor Hammond; Piano and Harmony, J. J. Bishop, Springfield; Organ, S. P. Warren, New York; Organ, Guilmant; Piano, Wagner Swayne, Paris; Harmony, Campbell Tifton, Paris; Harmony and Composition, John Patten Marshal, Boston; Associate Member of American Guild of Organists.

South Hadley, Massachusetts.

GEORGE WEBSTER, *Instructor*

Flute, C. K. North, Boston.

178 Chestnut Street, Holyoke, Massachusetts.

ARNOLD RICHARD JANSER, *Instructor*

Cello, Leo Schulz, New York; Instructor in Cello and Ensemble, the Emma Willard School, Troy, New York; Saint Agnes School, Albany, New York; Instructor in Cello, Smith College, Hartford Conservatory, Springfield Conservatory, Janser School of Music; First Cellist of the Hartford Symphony and First Cellist of the Springfield Symphony Orchestra.

317 Main Street, Springfield, Massachusetts.

ADA CHADWICK, *Instructor*

Graduate of the New England Conservatory of Music, Boston, with special honors; Concert Violinist; Studios in Springfield and Boston.

59 High Street, Springfield, Massachusetts.

META MALLARY, B.A., *Instructor*

B.A., Mount Holyoke; Voice, Dudley Buck, New York; Isidore Luckstone, New York.

773 State Street, Springfield, Massachusetts.



Department of Music—Concluded

BLANCHE SARAH SAMUELS, *Instructor*

Weaver School of Music; Theory, Columbia University; Piano, Mrs. Minna Severns, New York; Mrs. Ida H. Gaylord, Springfield, Massachusetts; Supervisor of Music, Amherst and South Hadley Falls.

21 Lamb Street, South Hadley Falls, Massachusetts.

RUTH DYER, *Instructor*

B.A., Mount Holyoke; Organ and Harmony, E. E. Truette, Boston; Alfred DeVoto, New England Conservatory, Boston; Voice, F. W. Wodell, Boston; Colleague of American Guild of Organists.

6 North Main Street, Sharon, Massachusetts.

HARRY HOLLAND KELLOGG, *Instructor*

Piano, Swayne, Paris; Organ, Professor Hammond; Guilmant, Paris; Dethier, New York; Organist of First Congregational Church, Springfield, Massachusetts; Member American Guild of Organists.

147 Magnolia Terrace, Springfield, Massachusetts.

MARJORIE LADD, B.A., *Instructor*

B.A., Mount Holyoke; Voice, Isadore Luckstone, New York; J. J. Bishop, Springfield, Massachusetts; Piano, H. H. Kellogg, Springfield, Massachusetts.

23 Trinity Terrace, Springfield, Massachusetts.

EVELYN NILES COPELAND, B.A., *Secretary*

B.A., Mount Holyoke; Clark School for Shorthand and Typewriting, Boston, Massachusetts.

186 Melrose Street, Melrose Highlands, Massachusetts.

Department of Philosophy and Psychology

ELLEN BLISS TALBOT, Ph.D., *Professor*

B.A., Ohio State University; Ph.D., Cornell University; Chicago University; University of Berlin; University of Heidelberg; Graduate Scholar, Cornell University; Fellow, Cornell University; Member of the American Philosophical Association, of the American Psychological Association, and of the American Association of University Professors; Phi Beta Kappa Society.

South Hadley, Massachusetts.

SAMUEL PERKINS HAYES, Ph.D., *Professor

B.A., Amherst; B.D., Union Theological Seminary; M.A., Columbia University; Ph.D., Cornell University; Clark University; University of Berlin; Sorbonne, Paris; Member of the American Psychological Association and of the Marine Biological Laboratory, Wood's Hole; Phi Beta Kappa Society; Sigma Xi Society.

South Hadley, Massachusetts.

JOHN MARTIN WARBEKE, Ph.D., *Associate Professor*

B.A., Princeton; Ph.D., Leipzig; Associate in Science, University of Chicago; Instructor in Williams College; Member of American Philosophical Association.

South Hadley, Massachusetts

RUTH LOUISE CRANE, B.A., *Assistant*

B.A., Mount Holyoke; Graduate Fellow, Mount Holyoke.

Machias, Maine.

*On leave of absence for the second semester.



Department of Physics

ELIZABETH REBECCA LAIRD, Ph.D., *Professor*

B.A., University of Toronto; Ph.D., Bryn Mawr; University of Berlin; Cambridge University; Fellow in Physics, Bryn Mawr; Holder of President's European Fellowship from Bryn Mawr; Holder of Sarah Berliner Research Fellowship for Women, University of Wurzburg; Fellow of American Association for the Advancement of Science; Member of the American Physical Society, and of the American Association of University Professors.

South Hadley, Massachusetts.

MABEL AUGUSTA CHASE, M.A., *Associate Professor*

B.A., Oberlin; M.A., Cornell University; University of Chicago; Imperial College for Science, London; Instructor in Physics at Wellesley College; Associate Member of American Physical Society.

South Hadley, Massachusetts.

KATHERINE MELVINA DOWNEY, M.A., *Instructor*

B.A., University of Minnesota; M.A., University of Minnesota; Fellow in Physics at Bryn Mawr; Phi Beta Kappa Society; Sigma Xi Society.

Wheaton, Minnesota.

MABEL KATHERINE FREHAFFER, M.A., *Instructor*

B.A., Bryn Mawr; M.A., University of Wisconsin; Fellow in Physics at Bryn Mawr; Demonstrator in Physics at Bryn Mawr; Assistant in Physics and Student, University of Wisconsin.

Chestnut Hill, Pennsylvania.

VOLA PRICE BARTON, B.A., *Assistant*

B.A., Goucher College.

2101 Woodberry Street, Baltimore, Maryland.

Department of Romance Languages

MARY VANCE YOUNG, Ph.D., *Professor*

Ph.D., University of Zurich; Sorbonne; École des Hautes Études; Collège de France; École des Chartes; Officier d'Académie (conferred by French Government); Member of the Modern Language Association of America, of the Dante Society of America, of the Société Amicale Gaston, Paris, of the Maîtres Phonétiques, of the National Institute of Social Sciences, of the New England Modern Language Association, of the American Association of University Professors, of the Belgian Scholarship Committee, and of the Dante League of America.

South Hadley, Massachusetts.

MARY GERTRUDE CUSHING, Ph.D., *Associate Professor*

M.A., Wellesley; Student of Romance Literature and Philology at Columbia University, and in Paris; Student in France and Spain; Member of the New England Modern Language Association.

South Hadley, Massachusetts.

EMMA RIVILLE RENSCH, *Associate Professor*

Studied in Switzerland, Paris, Germany, England; Officier d'Académie; Member of the Modern Language Association of New England.

South Hadley, Massachusetts.

ANDRÉA KOCH, *Instructor*

Licenciée ès-lettres de la Sorbonne, Member of the New England Modern Language Association.

Paris, France.



Department of Zoölogy and Physiology

CORNELIA MARIA CLAPP, Ph.D., *Professor Emeritus*

Mount Holyoke; Ph.B., Syracuse University; Ph.D., University of Chicago; Trustee of Marine Biological Laboratory, Wood's Hole; Naples Zoölogical Station; Phi Beta Kappa Society; Member of the American Association for the Advancement of Science, of the Society of American Zoölogists, and of the Association of American Anatomists.

Montague, Massachusetts.

Section A—Zoölogy

ANNA HAVEN MORGAN, Ph.D., *Associate Professor*

B.A., Cornell University; Ph.D., Cornell University; Wellesley College; Marine Biological Laboratory, Wood's Hole; Schuyler Fellow, Cornell University; University of Chicago; Assistant in Biology, Instructor in Zoölogy, Cornell University; Member of American Association for Advancement of Science, of the Entomological Society of America, of the American Society of Zoölogists, and of the Sigma Xi Society.

90 Waller Street, New London, Connecticut.

LUCY WRIGHT SMITH, Ph.D., *Instructor*

B.A., Mount Holyoke; M.A., Ph.D., Cornell University; Carnegie Institution for Experimental Evolution; University Scholar and Assistant in Biology, Cornell University; University of Chicago; Member of the American Association for the Advancement of Science, of the Entomological Society of America, of the American Society of Zoölogists, and of the Sigma Xi Society.

11 Ferncroft Way, Malden, Massachusetts.

AMY ELIZABETH ADAMS, B.A., *Instructor*

B.A., Mount Holyoke; Marine Biological Laboratory, Wood's Hole; University of Chicago; Phi Beta Kappa Society.

186 Washington Street, East Stroudsburg, Pennsylvania.

EVELYN OSBORN, M.A., *Instructor*

B.A., M.A., Ohio State University; Lake Laboratory, Cedar Point, Ohio; University of Wisconsin; Fellow in Zoölogy, Ohio State University.

485 King Avenue, Columbus, Ohio.

CHRISTIANNA SMITH, B.A., *Assistant*

B.A., Mount Holyoke; Marine Biological Laboratory, Wood's Hole.

100 Chestnut Street, New Bedford, Massachusetts.

SYLVIA LOUISE PARKER, B.A., *Assistant*

B.A., Mount Holyoke; Marine Biological Laboratory, Wood's Hole; Phi Beta Kappa Society.

259 French Street, Bangor, Maine.

Section B—Physiology

ABBY HOWE TURNER, B.A., *Professor*

B.A., Mount Holyoke; Marine Biological Laboratory, Wood's Hole; Graduate Student, University of Pennsylvania; Elizabeth Bardwell Fellow, University of Chicago; Cornelia M. Clapp Fellow, Harvard Medical School; Fellow of Women's Educational Association of Boston, Harvard Medical School; Instructor in Zoölogy, Wellesley College; Member of the American Association for the Advancement of Science.

Village Inn, South Hadley, Massachusetts.

ANNA BAKER YATES, M.A., *Instructor*

B.A., Mount Holyoke; M.A., Columbia University; Assistant in Chemistry, Barnard College.

315 East Fifth Street, Jamestown, New York.



Physiology—Concluded

MARY HARRIET OLIVER, M.A., *Assistant*

B.A., Mount Holyoke; M.A., Ohio State University; Entomological Society of America, Ohio Academy of Science.

Kelsey, New York.

Department of Physical Education

HOPE WENTWORTH NAREY, *Director*

Massachusetts Institute of Technology; Sargent School of Gymnastics; Director of Durant Gymnasium, Boston; Supervisor of Physical Training, Public Schools, Malden; Member of the Faculty of American School of Gymnastics, Boston; Boston Normal School of Physical Education; Member of the Women's City Club, Boston; and of the New England Women's Press Club; Durant Club.

Hotel Bristol, Copley Square, Boston, Massachusetts.

LILLIAN LORETTA KUESTER, *Instructor in Physical Education*

New York Normal School of Physical Education; Chautauqua School of Physical Instruction; Member of American Physical Education Society; Member of the American Red Cross Society, and of the American Posture League, Inc.

2586 Bedford Avenue, Brooklyn, New York.

MARION LUELLA YOUNG, *Instructor in Physical Education*

New Haven Normal School of Gymnastics; Chautauqua School of Physical Education; Director of Physical Training, New York State Training Schools for Girls, Hudson, New York; Women's Educational and Industrial Union, Auburn, New York; Member of American Physical Education Association.

"Rock Glen," Norwich, Connecticut.

VIOLET BAKER MARSHALL, *Assistant Director*

Wellesley College, Department of Hygiene; Assistant Supervisor, Public Schools, Montclair, New Jersey; Member of American Physical Education Association.

71 Summer Street, Everett, Massachusetts.

GERTRUDE FRANCES GIBSON, *Instructor*

Graduate, Boston School of Physical Education; Swimming Councillor, Camp Abena, Instructor of Women's Classes, Melrose Y. M. C. A.; Camp Councillor, Boston School of Physical Education; Physical Director, Indian Neck Camp.

940 Dorchester Avenue, Dorchester, Massachusetts.

The Library

BERTHA ELIZA BLAKELY, B.A., *Librarian*

B.A., Mount Holyoke; New York State Library School; Life Member of the American Library Association; Member of the Massachusetts Library Club, and of the Western Massachusetts Library Club.

South Hadley, Massachusetts.

FRANCES ELIZA HAYNES, B.L., *Assistant Librarian*

B.L., Mount Holyoke; New York State Library School; Life Member of American Library Association; Member of the Massachusetts Library Club, and of the Western Massachusetts Library Club.

South Hadley, Massachusetts.

BERTHA HORTENSE GAULT, B.L., *Cataloguer*

B.L., Oberlin; Life Member of the American Library Association; Member of the Massachusetts Library Club, and of the Western Massachusetts Library Club.

St. Petersburg, Florida.



The Library—Concluded

- EMMA CHARLOTTE GRIMES, B.A., *Assistant*
 B.A., Mount Holyoke; Member of the Western Massachusetts Library Club.
 South Hadley, Massachusetts.
- ELIZABETH LINWOOD DAVIS, B.A., *Assistant*
 B.A., Mount Holyoke; New York State Library School; Member of the American Library Association, and of the Western Massachusetts Library Club.
 Sag Harbor, New York.
- GLADYS FORD PRATT, B.A., *Assistant*
 B.A., Mount Holyoke; Phi Beta Kappa Society; Library School of Simmons College, Summer Course; Member of the Western Massachusetts Library Club.
 Westfield, Massachusetts.

Graduate Students

IMOGEN BALDWIN, B.A.	Youngstown, Ohio
VOLA PRICE BARTON, B.A.	Baltimore, Maryland
EVELYN NILES COPELAND, B.A.	Melrose Highlands, Massachusetts
RUTH LOUISE CRANE, B.A.	Machias, Maine
ALICE LYDIA HALLIGAN, B.A.	Springfield, Massachusetts
IDA HILMA INMAN, B.A.	Springfield, Massachusetts
LOUISE FREELAND JENKINS, B.A.	New Haven, Connecticut
LOUISE KELLEY, B.A.	Franklin, New Hampshire
MARGARET PAULINE ROESEL, B.A.	Sagaponack, New York
REGINA EMMA STOCKHAUSEN, B.A.	Philadelphia, Pennsylvania

House Superintendents and Nurses

NETTIE BARTLETT FAIRBANKS, *Director*

NETTIE BARTLETT FAIRBANKS	Byron Smith House
CELESTIA SMITH	Porter Hall
MELINDA ANN RHODEHOUSE	Safford Hall
BELLE JOSEPHINE SHAFNER	Rockefeller Hall
MARY WOOD HAMILTON	Judson Smith Hall
HARRIET MARBLE MOWRY	Pearsons Hall
CHARLOTTE MACOMB	Elizabeth Mead Hall
HARRIET MAY WHEELER	Mary Brigham Hall
EDITH MARION EDWARDS	Mary Wilder Hall
FANNY WOODBURY BURR	Cowles Lodge
CAROLINE OSBORNE HEGEMAN	Peterson Lodge
LAURA MATHILDA DUNKLEE	The Sycamores
GRACE RAPP	The Woodbridge
KATHERINE TERESA COURTNEY	Everett House
MARY HELEN MAHER	Everett House

LLAMARADA



FACULTY GROUP



Department Clubs

Officers, 1916-1917

Biological Club

MABEL IRENE SMITH, 1917	President
HELEN LANE SAWYER, 1917	Secretary-Treasurer
LUCY WRIGHT SMITH	Faculty Member

Classical and Archaeological Club

HULDAH MAY INWRIGHT, 1917	President
EVELYN NETHERTON ISAAC, 1918	Vice-President
MARION LOUISE NASH, 1917	Secretary-Treasurer
MARGARET COLEMAN WAITES	Faculty Member

Das Kränzchen

MARGARET MACNAUGHTON CASKEY, 1917	President
DOROTHEA STANLEY WALKER, 1918	Vice-President
JEAN ADELLE THOMPSON, 1917	Secretary
CHARLOTTE REED BELLOWS, 1918	Treasurer

L'Alliance Française

MILDRED ELIZABETH TAFT, 1917	President
MARGARET ELIZABETH DAVIS, 1918	Vice-President
MILDRED EVELYN BASSETT, 1917	Secretary-Treasurer

Mathematics Club

DOROTHY BULKELEY HARVEY, 1917	President
PHILENA ANNE YOUNG, 1918	Vice-President
EMILY SARAH ROOD, 1917	Secretary-Treasurer
MRS. ANNA I. PELL	Faculty Member

Musical Club

ELLEN RIZPAH RIGGS, 1917	President
BEATRICE FRY HYSLOP, 1919	Vice-President

Philosophy Club

HELEN MCAUSLAN, 1917	President
MARY WINIFRED HYSLOP, 1917	Secretary-Treasurer

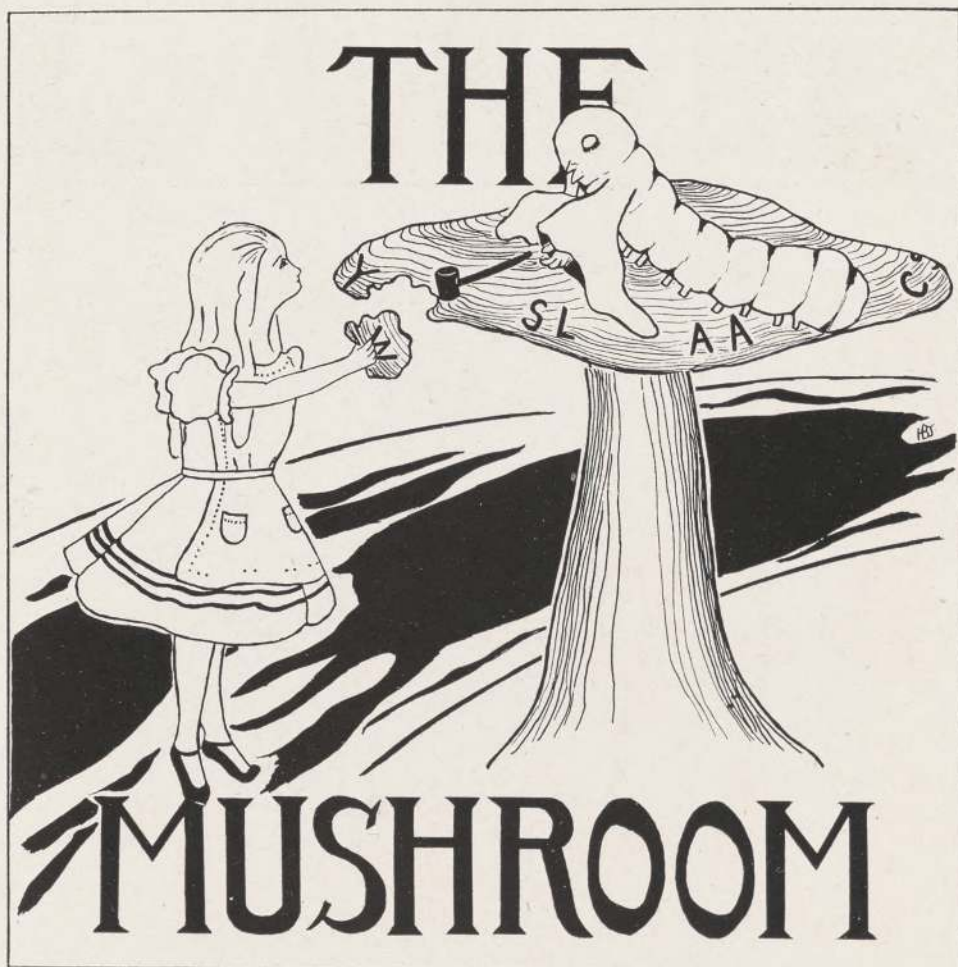

Alice said goodbye to the four animals very politely, and walked farther. A curious roof, supported in the middle by a single column, came into view, which, when she drew nearer, Alice found wasn't a roof at all, but a large mushroom. On top of this mushroom sat a very dignified large blue caterpillar, smoking a corn-cob pipe. As Alice approached he solemnly winked his left eye at her in a most disconcerting way, and said brusquely enough, "Take six bites of the edge and don't disturb me." With this he folded his legs and went to sleep, "I've always heard six bites to a mushroom," thot Alice, "but I've never met one before." She stood on tiptoe, so that her eyes were just on a level with the edge of the mushroom, around which a border of letters resolved themselves into definite groups. They were Y. W. C. A. and S. L. and A. A. and C. S. A. and C. L. and E. S. L. "I wonder which one I ought to try first", said Alice, but as the caterpillar by this time was snoring quite audibly, she realized that she could get no help from him, so she reached for a bite of Y. W. C. A. and began nibbling.

LLAMARADA



The Students' League

Officers, 1916-1917

GRACE ADELINA ALLEN, 1917 *President* MABEL IRENE SMITH, 1917, *Vice-President*
 ELEANORE LEETE, 1917 *Secretary* DOROTHY FOSTER PHELPS, 1918, *Treasurer*

Executive Board

Grace Adelina Allen (<i>ex-officio</i>)	Helen Beardslee, 1918
Mabel Irene Smith (<i>ex-officio</i>)	Ruth Myrtle Sonn, 1918
Eleanore Leete (<i>ex-officio</i>)	Margaret Edie, 1919
Emma Perry Carr (<i>Faculty Member</i>)	Abigail Elizabeth Leete, 1920

Student Alumnae Building Fund

Dorothy Burnett Parker, 1917, <i>Chairman</i>	Helen Dudley, 1919
Dorothy Bulkeley Harvey, 1917	Helen Esther Peck, 1919
Gladys Fletcher Gove, 1917	Elizabeth Kiddes Davis, 1920
Edith Oakley Martin, 1918	Julia Frances Allen, 1920
Winifred Quincy Norton, 1918	Roberta Laura McWade, 1920

LLAMARADA



House Chairmen

MARGARET ANNE LIBBY	<i>Mary Brigham</i>
ESTHER ELIZABETH PICKELS	<i>Pearson</i>
ELIZABETH WOLCOTT TAPLEY	<i>Safford</i>
HELEN LANE SAWYER	<i>Elizabeth Porter</i>
KATHERINE LUELLE HENDERSON	<i>Mary Wilder</i>
MARGARET MACNAUGHTON CASKEY	<i>Elizabeth Mead</i>
JEAN ADELLE THOMPSON	<i>Rockefeller</i>
LEAH HANNAH FEDER	<i>Cowles Lodge</i>
EUNICE HATHEWAY WHITNEY	<i>The Sycamores</i>
MARY ELIZABETH OFFUTT	<i>Mrs. Lovell's</i>
ALICE STOUGHTON BEACH	<i>Mrs. Lyman's</i>
ELIZABETH GAULT BROCKETT	<i>Mrs. Winchester's</i>
PAULINE MARY QUIGG	<i>Mrs. Woodruff's</i>
CLAIRE ELIZA HEALEY	<i>Smith Cottages</i>
HARRIET MARTIN CARPENTER	<i>The Woodbridge</i>
DOROTHY BURNETT PARKER	<i>Mountain View</i>
MABEL IRENE SMITH	<i>Judson Smith</i>

Assistant House Chairmen

BERTHA JOSEPHINE DROEGE, 1917	<i>Pearson</i>
JANET WARD WOOLVERTON, 1919	<i>Judson</i>
MARGARET FITCH WILLCOX, 1919	<i>Cowles Lodge</i>

LLAMARADA



D. W. C. A.

Officers, 1916-1917

MARY ASHBY CHEEK	<i>General Secretary</i>
MARGARET ELIZABETH CLARK, 1917	<i>President</i>
MARY BALLANTINE HUME, 1918	<i>Vice-President</i>
SARAH LOUISE CORNWELL, 1917	<i>Treasurer</i>
ELLA MARGARET FREAS, 1919	<i>Secretary</i>
ALICE GEER, 1918	<i>Assistant Treasurer</i>

Advisory Committee

President Mary Emma Woolley	Louisa Stone Stevenson
Dean Florence Purington	Emilie Norton Martin
Margaret Shrove Morriss	Anna Haven Morgan

LLAMARADA



Cabinet

JEANIE BEGG, 1917	<i>Chairman of Religious Meetings Department</i>
HELEN DALTON BRAGDON, 1918	<i>Chairman of Conference Department</i>
ELIZABETH GAULT BROCKETT, 1917	<i>Chairman of Practical Service Department</i>
BERTHA CHARLOTTE BROWN, 1917	<i>Chairman of Extension Department</i>
ALICE DIMON, 1917	<i>Leader of Student Volunteer Band</i>
MARY ELISABETH OFFUTT, 1917	<i>Chairman of Missionary Department</i>
RUTH MAY WILLIAMS, 1917	<i>Chairman of Bible Study Department</i>

War Relief Committee

ETHEL IRENE MILLIGAN, 1917, <i>Chairman</i>	
MARGARET MACNAUGHTON CASKEY, 1917, <i>Treasurer</i>	
Emily Morton Searing, 1917	Marion Gertrude Viets, 1919
Mary Flanagan Towle, 1918	Margaret Winchester Adriance, 1920

LLAMARADA



Student Volunteer Band

Officers, 1916-1917

ALICE DIMON, 1917	<i>Leader</i>
MILDRED EDITH GREENE, 1918	<i>Secretary</i>
CLARA MILDRED NORTON, 1919	<i>Assistant Leader</i>

Members

Leila Margaret Childs, 1917	Mildred Edith Greene, 1918
Margaret Elizabeth Conrad, 1917	Dorothy Wells Pease, 1918
Sarah Louise Cornwell, 1917	Grace Yang, 1918
Alice Dimon, 1917	Ella Margaret Freas, 1919
Helen Newton Everett, 1917	Me Iung Han, 1919
Clarissa Gibson, 1917	Helen Terry Hopkins, 1919
Katherine Luella Henderson, 1917	Vong-ling Lee, 1919
Katharine Merrill, 1917	Lisette Miller, 1919
Virginia Roben Park, 1917	Clara Mildred Norton, 1919
Ruth Esther Parker, 1917	Mary Lucille Pennebaker, 1919
Helen Palmer, 1917	Vida Post, 1919
Sara Boddie Downer, 1918	Margaret Truesdell, 1919
Alice Geer, 1918	Louise Herchmer Dunlop, 1920
Amy Elizabeth Adams, <i>Faculty Member</i>	



Silber Bay Club

HELEN BRAGDON, *Leader*

Faculty

Mary Holmes

Mary Hussey

Margaret Morriss

1917

Laura Baer
 Jeanie Begg
 Elizabeth Brockett
 Wilhemina Buckler
 Dorothy Camp
 Harriet Carpenter
 Ava Collingwood
 Margaret Conrad
 Alice Dimon
 Winifred Drukker
 Leah Feder

Jessamine Fenner
 Catherine Henderson
 Katherine Henderson
 Amy Holway
 Edith Hughes
 Eleanore Leete
 Esther Merriam
 Helen Mitchell
 Dorothy Odell
 Helen Palmer
 Virginia Park
 Dorothy Parker

Esther Pickels
 Emily Searing
 Ethel Smiley
 Mabel Smith
 Isabel Snowden
 Helen Stearns
 Elizabeth Tapley
 Edith Thomas
 Eunice Whitney
 Ruth Williams
 Christine Wilson

1918

Mary Aplin
 Helen Beardslee
 Elizabeth Bissell
 Helen Bragdon
 Josephine Budd
 Ruth Buddington
 Elizabeth Campbell
 Ruth Conklin

Carolyn Dexter
 Alice Geer
 Mary Hume
 Ruth Jackson
 Gladys Jenkins
 Catherine Jones
 Janet Lewis
 Helen MacConkey
 Dorothy McDowell

Edith Martin
 Grace Meleney
 Ruth Munsey
 Ruth Peterson
 Katharine Stelle
 Mabel Strong
 Alice Weeks
 Grace Yang

1919

Tsoo Sing Chen
 Margaret Edie
 Emma Frazier
 Ella Freas

Dorothy Hall
 Me Iung Han
 Vong-ling Lee
 Anne Robertson

Elizabeth Walker
 Mildred Whiting
 Charlotte Wilder
 Janet Woolverton

LLAMARADA

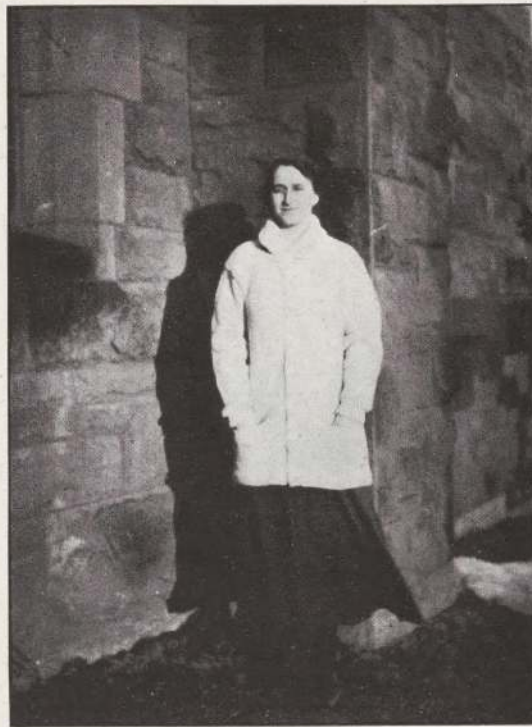

Athletic Association

Officers, 1916-1917

AMY RICHARDSON HOLWAY, 1917	President
MARGARET MURRAY CRAIG, 1918	Vice-President
DOROTHY HART BROOKS, 1918	Secretary
ELLA MARGARET FREAS, 1919	Treasurer
OLIVE HOWE WILLIAMS, 1918	Custodian

Executive Board

Margaret Murray Craig, *Chairman*

Amy Richardson Holway (<i>ex-officio</i>)	Josephine Earley Budd, 1918
Dorothy Hart Brooks (<i>ex-officio</i>)	Beatrice Fry Hyslop, 1919
Barbara Wellington, 1917	Elizabeth Pritchard Lowe, 1920



1917 Basketball Team

BARBARA WELLINGTON, *Captain*

CATHERINE HENDERSON	<i>Center</i>
BARBARA WELLINGTON	<i>Right Forward</i>
AMY HOLWAY	<i>Left Forward</i>
DOROTHY CAMP	<i>Right Guard</i>
EMILY PRESTON	<i>Left Guard</i>



1918 Basketball Team

MARGARET CRAIG, *Captain*

JOSEPHINE BUDD	<i>Center</i>
DOROTHY PHELPS	<i>Right Forward</i>
HELENE JORDAN	<i>Left Forward</i>
MARGARET CRAIG	<i>Right Guard</i>
ALICE WALKER	<i>Left Guard</i>

Substitutes

CATHERINE JONES
HELEN MACCONKEY



1919 Basketball Team

BEATRICE HYSLOP, *Captain*

ALICE SHEPPARD	<i>Center</i>
HILDA JONES	<i>Right Forward</i>
BEATRICE HYSLOP	<i>Left Forward</i>
ELLA FREAS	<i>Right Guard</i>
EMMA FRAZIER	<i>Left Guard</i>

Substitutes

FLORENCE GOODHUE
 ETHEL ANDERSON



1920 Basketball Team

MARGARET ADRIANCE, *Captain*

GENEVA LEOPOLD	<i>Center</i>
JULIA ALLEN	<i>Right Forward</i>
MARGARET ADRIANCE	<i>Left Forward</i>
KATHARINE BUTLER	<i>Right Guard</i>
FRANCES DENNETT	<i>Left Guard</i>

Substitutes

DOROTHY MOORE
MARGARET MOTTER



Canoe Club

ELIZABETH GAULT BROCKETT *President*
RUTH INEZ MUNSEY *Secretary-Treasurer*

Tennis Tournament

Singles

MARGARET MILLER, 1916

Doubles

HELEN MCAUSLAN, 1917

AMY HOLWAY, 1917

Varsity Basketball Team

HELEN HAZELTON

DOROTHY CAMP

MARGARET ROMARY

MARGARET CRAIG

EVELYN DAVIS

Varsity Hockey Team

AMY HOLWAY, 1917

EDITH THOMAS, 1917

EMILY PRESTON, 1917

MARGARET CRAIG, 1918

RUTH WILLS, 1918

BARBARA WELLINGTON, 1917

DOROTHY WENT, 1918

HELEN MCAUSLAN, 1917

LEAH FEDER, 1917

RUTH BRACKETT, 1918

HILDA JONES, 1919



1917 Hockey Team

AMY HOLWAY, *Captain*

AMY HOLWAY	<i>Center Forward</i>
BERTHA BROWN	<i>Right Forward</i>
EMILY PRESTON	<i>Left Forward</i>
LEAH FEDER	<i>Right Wing</i>
MILDRED LEEDS }	<i>Left Wing</i>
HELEN WING }	
EDITH THOMAS	<i>Center Half-back</i>
MARY CUMMINGS	<i>Right Half-back</i>
DOROTHY CAMP	<i>Left Half-back</i>
HELEN MCAUSLAN	<i>Right Full-back</i>
BARBARA WELLINGTON	<i>Left Full-back</i>
RUTH GRAVES	<i>Goal</i>

Scores

1913	1914	1915	1916
1917-1915—2-7	1917-1915—4-1	1917-1919—3-0	1917-1919—6-0
1917-1914—1-7	1917-1916—4-2	1917-1918—2-2	1917-1920—9-0
1917-1916—3-4	1917-1918—4-0	1917-1916—5-1	1917-1918—0-0
		1917-1918—1-0	1917-1918—2-0



1918 Hockey Team

CATHERINE JONES, *Captain*

ELIZABETH CAMPBELL	<i>Center Forward</i>
ADELAIDE HAY	<i>Right Forward</i>
RUTH WILLS	<i>Left Forward</i>
DOROTHY WENT	<i>Right Wing</i>
JOSEPHINE BUDD	<i>Left Wing</i>
CATHERINE JONES	<i>Center Half-back</i>
HELEN MACCONKEY }	<i>Right Half-back</i>
RUTH BUDDINGTON }	
MARGARET CRAIG	<i>Left Half-back</i>
DOROTHY PHELPS	<i>Right Full-back</i>
MARY HUME	<i>Left Full-back</i>
RUTH BRACKETT	<i>Goal</i>

Scores

1914	1915	1916
1918-1916-0-8	1918-1916-0-3	1918-1920-7-2
1918-1915-2-10	1918-1917-2-2	1918-1919-5-2
1918-1917-0-4	1918-1919-0-1	1918-1917-0-0
	1918-1917-0-1	1918-1917-0-2



1919 Hockey Team

HILDA JONES, *Captain*

FLORENCE GOODHUE	<i>Center Forward</i>
BEATRICE HYSLOP	<i>Right Forward</i>
ROWENA TURNER	<i>Left Forward</i>
DOROTHY SCRIBNER	<i>Right Wing</i>
DOROTHY WILLIAMS	<i>Left Wing</i>
HILDA JONES	<i>Center Half-back</i>
MILDRED WOOD	<i>Right Half-back</i>
ELLA FREAS	}	<i>Left Half-back</i>
EMMA FRAZIER		
ALICE SHEPPARD	<i>Right Full-back</i>
ETHEL ANDERSON	<i>Left Full-back</i>
LOUISE GRIFFITHS	<i>Goal</i>

Scores

1915

1919-1917—0-3
 1919-1916—0-1
 1919-1918—1-0

1916

1919-1917—0-6
 1919-1918—2-5
 1919-1920—4-2



1920 Hockey Team

VIRGINIA MARSHALL, *Captain*

GRETCHEN STRASS	<i>Center Forward</i>
CLARE ELLIOTT	<i>Right Forward</i>
FAITH WIGGIN	<i>Left Forward</i>
FLORELLA PEDLEY	<i>Right Wing</i>
MARGARET ADRIANCE	<i>Left Wing</i>
ELIZABETH LOWE	<i>Center Half-back</i>
JULIA GRAUT	<i>Right Half-back</i>
VIRGINIA MARSHALL	<i>Left Half-back</i>
FRANCES DENNETT	<i>Right Full-back</i>
MILDRED GIGNOUX	<i>Left Half-back</i>
LOUISE MULFORD	<i>Goal</i>

Scores

1916

1920-1918—2-7

1920-1917—0-9

1920-1919—2-4



Track Meet

Held May 13, 1916

Captains

WINIFRED ALLEN, 1916
EDITH THOMAS, 1917
EDITH RILEY, 1918
ELLA FREAS, 1919

SHOT PUT

First Place—Katharine Merrill, 1917
Second Place—Dorothy Phelps, 1918
Third Place—Margaret Craig, 1918
Distance—25 feet, 8 inches

60 YARD HURDLES

First Place—Mary Cummings, 1917
Second Place—Amy Holway, 1917
Third Place—Margaret Roberts, 1918
Time—9 4-5 seconds

RUNNING BROAD

First Place—Winifred Allen, 1916
Second Place—Edith Thomas, 1917
Third Place—Amy Holway, 1917
Distance—13 feet, 8 inches

50 YARD DASH

First Place—Emma Frazier, 1919
**Second Place*—Edith Thomas, 1917
**Third Place*—Edith Riley, 1918
Time—6 3-5 seconds

BALL THROW

First Place—Helen McAuslan, 1917
Second Place—Margaret Craig, 1918
Third Place—Muriel Wood, 1919
Distance—164 feet, 5½ inches

STANDING BROAD

First Place—Helen MacConkey, 1918
Second Place—Constance Beach, 1916
Third Place—Mary Cummings, 1917
Distance—7 feet, 4½ inches

RUNNING HIGH

First Place—Mary Cummings, 1917
Second Place—Ella Freas, 1919
Third Place—Amy Holway, 1917
Height—4 feet, 1 inch

75 YARD DASH

First Place—Helen MacConkey, 1918
Second Place—Edith Riley, 1918
Third Place—Edith Thomas, 1917
Time—9 1-5 seconds

RELAY RACE

First Place—1918
Second Place—1919
Third Place—1916
Fourth Place—1917
Time—43 seconds

POINTS WON

1916— 9
1917—33
1918—27
1919—12

*Tied for second place. Decided in 1917's favor by lot.

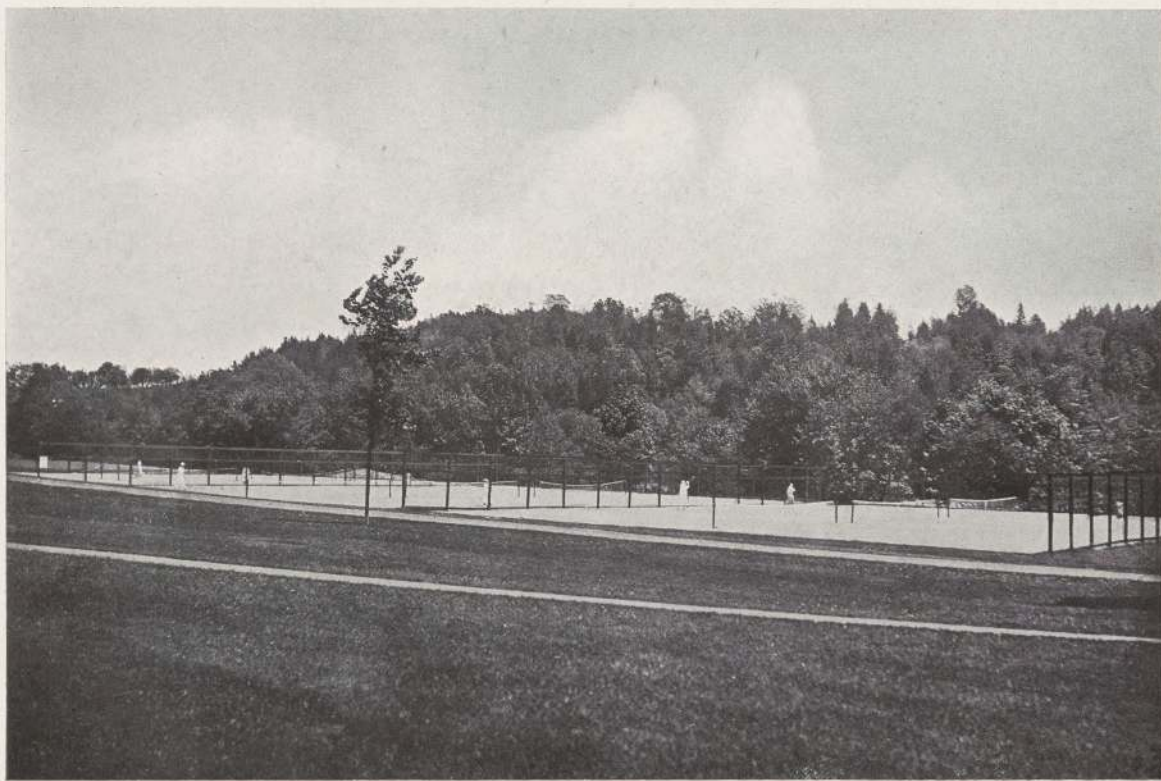

TENNIS COURTS

LLAMARADA



College Settlements Association

Officers, 1916-1917

CHRISTINE TOWNE WILSON, 1917	<i>President</i>
ELEANORE LEETE, 1917	<i>Vice-Elector for 1917</i>
CLARICE ELLEN HUTCHINS, 1918	<i>Vice-Elector for 1918</i>
MARION BLANCHE KINCAID, 1919	<i>Vice-Elector for 1919</i>
ESTHER SARA MIXER, 1918	<i>Chairman of Extension Work</i>
RUTH WILLS, 1918	<i>Secretary and Treasurer</i>
HELEN EVERETT ANTHONY, 1919	<i>Librarian</i>

LLAMARADA



Consumers' League

Officers, 1916-1917

LEAH HANNÄH FEDER, 1917	<i>President</i>
ALICE LOUISE WEEKS, 1918	<i>Vice-President</i>
LOUISE SHARPLESS REYNOLDS, 1919	<i>Secretary</i>
RUTH BIDWELL CAPRON, 1919	<i>Treasurer</i>

LLAMARADA



Equal Suffrage League

Officers, 1916-1917

HELEN LOUISE MOBERT, 1917	President
KATHERINE WOODRUFF, 1918	Vice-President
WILHEMINA BUCKLER, 1917	Senior Director
RUTH HARRIET JACKSON, 1918	Secretary and Treasurer

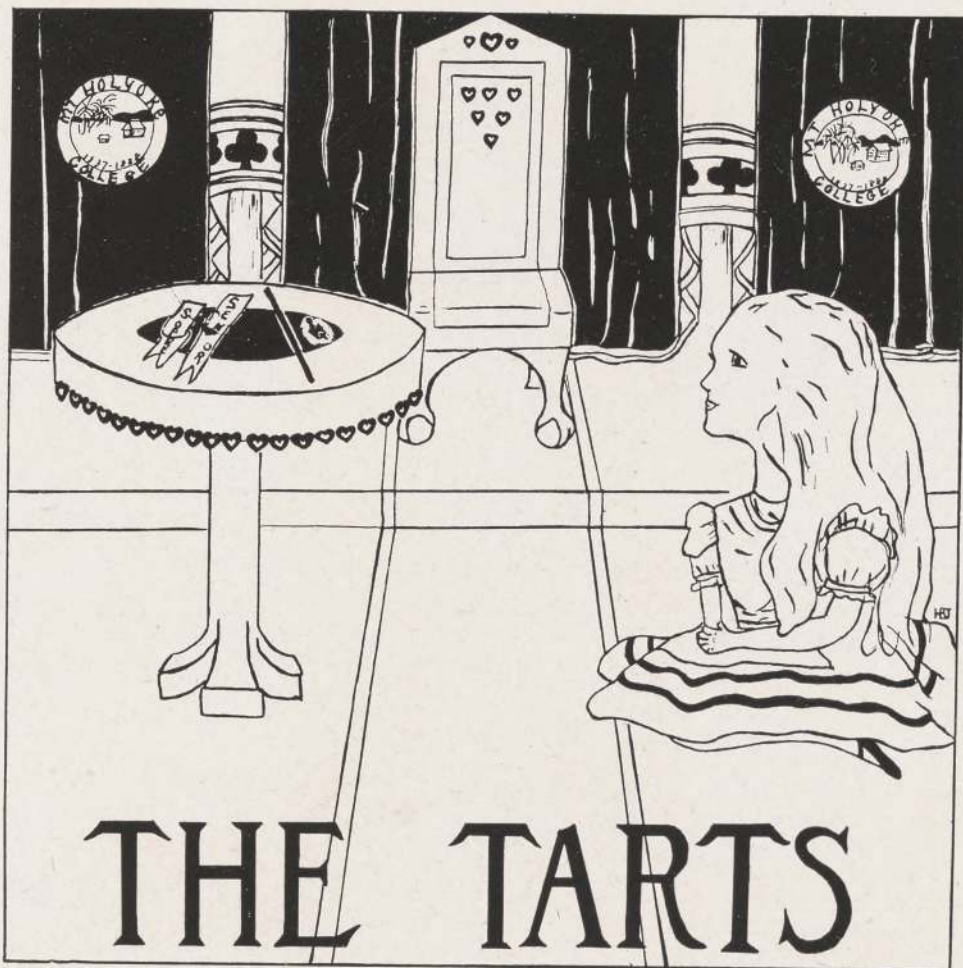

THE TARTS

IN the center of the court was a table with a large dish of tarts upon it. They looked so good that it made Alice quite hungry just to see them.

"I suppose the Knights win them, or the Knoves steal them, as it says in the rime" she thot. "I'll just look at them closer. But she found she could not get nearer them, as if the more she climbed, the farther away the top of the table was. Soon she gave up trying, muttering to herself that she wished she were more elastic so she could stretch herself to any desired height at will, but Pegasus scornfully told her that she meant scholastic not elastic.

Alice thot he was a very disagreeable horse. However remembering the tarts, she began to wonder what they were made of.

"Pepper, of course," responded Pegasus, altho she had said nothing aloud. A queer stinging in her nose just then made her close her eyes tightly and sneeze very hard indeed.

"But," said the Pegasus quite calmly, as she wiped her eyes, "they are not to be sneezed at, I assure you."

Alice looked in wonder at the objects on the little table. "I should think not," she cried, and began to stretch even harder.



Phi Beta Kappa

Theta Chapter of Massachusetts

Installed February 24, 1905

Members in the Board of Trustees

Reverend Henry Albert Stimson, D.D.	New York, New York
Professor Edward Bliss Reed, Ph.D.	New Haven, Connecticut
President Alexander Meiklejohn, Ph.D., LL.D.	Amherst, Massachusetts
Reverend John Russell Herrick, D.D.	Chicago, Illinois

Members in the Faculty and Staff

Mary Emma Woolley, M.A., Litt. D., LL.D., L.H.D.	
Cornelia Maria Clapp, Ph.D.	Ellen Clarinda Hinsdale, Ph.D.
Mary Gilmore Williams, Ph.D.	Anne Sewell Young, Ph.D.
Ellen Bliss Talbot, Ph.D.	Mignon Talbot, Ph.D.
Samuel Perkins Hayes, Ph.D.	Amy Hewes, Ph.D.
Alma Gracey Stokey, Ph.D.	Helen Elisabeth Hoag, B.A.
Carrie Anna Harper, Ph.D.	Margaret Shrove Morriss, Ph.D.
Harry Clinton York, B.D., Ph.D.	Louisa Stone Stevenson, Ph.D.
George Frisbie Whicher, Ph.D.	Katherine Melinda Downey, M.A.
Margaret Coleman Waites, Ph.D.	Amy Elizabeth Adams, B.A.
Russell Weisman, B.A.	Clara Louisa Stafford, B.A.
Gladys Ford Pratt, B.A.	Florence Dwight Mandell, B.A.
Regina Emma Stockhausen, B.A.	Sylvia Louise Parker, B.A.
Louise Kelley, B.A.	

Members in the Class of 1916

Elected in the Junior Year

Alice Hall Farnsworth	Louise Kelley
Lillian Rice Johnson	Sylvia Louise Parker

Elected in the Senior Year

Edith Harriet Abrams	Mildred Estabrook Gardner
Constance Louise Beach	Marguerite Celia Kiley
Margaret Frances Bunyon	Catherine Caskey Lowe
Jeannette Goddard Daboll	Margaret Sherman Romary
Louise Burnham Dunbar	Dorothy Towle
Helen Eliza Fairbanks	Catherine Jesse Williams
	Ortha Leslie Wilner

Members in the Class of 1917

Elected in the Junior Year

Mildred Evelyn Bassett	Esther Broughton Merriam
Hazel Mary Lyon	Ruth Esther Parker



Blackstick

Officers, 1916-1917

MARGARET ELIZABETH CONRAD, 1917	President
HELEN LOUISE MOBERT, 1917	Vice-President
HELEN GIDDINGS, 1918	Secretary
KATHARINE MERRILL, 1917	Reader

Members

1917

Mildred Evelyn Bassett
 Dorothy Elisabeth Camp
 Ava Farwell Collingwood
 Margaret Elizabeth Conrad
 Anna Katharine Cook
 Martha Chardavoyne Cramer
 Katharine Merrill
 Helen Louise Mobert
 Helen Elizabeth Smith
 Gladys Marion Whitehill

1918

Helen Giddings
 Elsie Elizabeth Hallen

Fellows

- ALICE HALL FARNSWORTH *Holder of the Bardwell Memorial Fellowship*
 B.A., Mount Holyoke College. Yerkes Observatory, University of Chicago, Astronomy.
- HELEN EMMA WIEAND *Holder of the '86 Fellowship*
 B.A., M.A., Mount Holyoke College. Bryn Mawr College, Latin, Archaeology.
- JANE LOUISE MESICK *Holder of the Mary E. Woolley Fellowship*
 B.A., Mount Holyoke College. M.A., Columbia University. Columbia University, English, Comparative Literature.
- MARION TRUESDELL *Holder of the Patrick Memorial Scholarship for Social Betterment*
 B.A., Mount Holyoke College. New York School of Philanthropy, Economics.



Honors

Mary Lyon Scholars

EDITH HARRIET ABRAMS	Botany, German
IMOGEN BALDWIN	Zoölogy and Physiology
ELSIE ISABEL BARROWS	Latin
MARGARET FRANCES BUNYON	English Literature, Latin
RUTH OLIVE CARR	English Literature
MARIAN LOTHROP CLARK	Art and Archaeology
JEANNETTE GODDARD DABOLL	Mathematics, Physics
LOUISE BURNHAM DUNBAR	Economics and Sociology, History
DORA WINONA EASTMAN	Education
RUTH ELMS	Education
HELEN ELIZA FAIRBANKS	History, Latin
ALICE HALL FARNSWORTH	Astronomy, Mathematics
EVELYN MARY GRIFFITHS	Greek
DOROTHY ALDEN HURLBUTT	Art and Archaeology
LILLIAN RICE JOHNSON	German, Latin
HELEN THAYER JONES	Chemistry
LOUISE KELLEY	German, Physics
MARGUERITE CELIA KILEY	Education, English Literature
CATHERINE CASKEY LOWE	German, History
DOROTHY SEAVER MCLEOD	Greek
MARGUERITE LILA REA NELKE	Education
FRANCES EMILY O'MELIA	French
HELEN FRANCES ORDWAY	Zoölogy and Physiology
SYLVIA LOUISE PARKER	Botany, Mathematics, Zoölogy and Physiology
MARGARET PAULINE ROESEL	History
MARGARET SHERMAN ROMARY	History
BERTHA OLIVIA VON SCHRADER	Economics and Sociology
MARY FRANCES SMITH	English Literature
DOROTHY TOWLE	Economics and Sociology
FLORENCE ELIZABETH TUTTLE	Economics and Sociology
ORTHA LESLIE WILNER	Greek
HELEN GRAHAME WRIGHT	Zoölogy and Physiology

Sarah Williston Scholars

MARY EUGENIA ACKLEY	MABEL FLORENCE MARTIN
HELEN PARSONS BARBER	RUTH CARRIE SMITH
CATHERINE SANDERSON BLAKESLEE	RUTH MYRTLE SONN
IRENE SOPHIA GRANT	ALICE IRENE STEVENS
MARY BALLANTINE HUME	HELEN FRANCES WOOD



Alice was very tired from her fruitless efforts to reach the table when Pegasus said sleepily, "The trials are beginning now. You may listen if you like. I'm going to take a nap." Alice found herself in a large hall among a crowd of people watching the stage. At one side little groups were gathered about the Hatter, the Cheshire Cat, and the March Hare. The Hatter was gleefully singing without paying any attention to the beats. Alice began to protest, to her great dismay, "I have to count time when I learn music." The Hatter waved his teacup at her triumphantly. "That proves that I am a greater musician than you. You see," he went on to the group about him, "it was at the Queen's quadrille and I sang:—

"Hither come, Phi Beta key,

Don't you know you're meant for me?"

Suddenly a voice cried out, "Off with his head, he's murdering the time. So if you only count him," nodding at Alice, "then I am the greater musician."

"We'll refer that to the Cheshire Cat," cried Pegasus, waking up suddenly. "The Cat shall first give us a syllogism, and then we'll hear them out."

Alice noted that the Cheshire Cat was perched on a piece of scenery in the middle of the stage. The Cat smiled broadly and began, "Well, a dog's not mad, you'll grant. Now a dog growls when it's angry and wags its tail when it's pleased, while I growl when I'm pleased and wag my tail when I'm angry. Therefore I'm mad."

"That's not a syllogism,—there's no sense to it," said Alice.

"Well isn't it called a sylly-gism? What more do you want? Besides he belongs to an argumentative society so it must be right."

Alice turned to the stage again. The March Hare, off in one corner, was talking out loud and gesticulating wildly. Suddenly he stopped and began to turn the leaves of a dog's-eared book which he took from his pocket.

"What's the matter?" asked Pegasus.

"I can't remember," said the March Hare nervously. "I've a poor memory."

"You have poor pantomime, as it is," said Pegasus. "You will never learn suppression if you don't take care. Stand on your heels—that helps."

LLAMARADA



Dramatic Club

Officers, 1916-1917

LAURA BAER, 1917	President
JEANIE BEGG, 1917	Vice-President
HAZEL MARY LYON, 1917	Secretary
BARBARA RIPLEY, 1917	Business Manager
CELIA WILLIAMS GOODWIN, 1917	Chairman of Critic Committee
MYRA ELMA LUCE, 1917	Chairman of Green Room Committee
HELEN LOUISE MOBERT, 1917	Chairman of Library Committee

Faculty Members of the Advisory Committee

Isadelle Caroline Couch

Helen Griffith

Dorothy Foster



“The Crowning of the May Queen”

<i>May Queen</i>	Elizabeth Bickford, 1916
<i>Brownies</i>	Leah Hannah Feder, 1917
	Harriet Thomas, 1918
	Anne Martin Robertson, 1919



“Twelfth Night”

Presented May 20, 1916

Cast

<i>Orsino, Duke of Illyria</i>	Marion Haines, 1916
<i>Sebastian, brother to Viola</i>	Myra Luce, 1917
<i>Antonio, a Sea Captain, friend to Sebastian</i>	Helen Gifford, 1916
<i>A Sea Captain, friend to Viola</i>	Laura Baer, 1917
<i>Valentine</i>	}	<i>gentlemen attending on the Duke</i>	.	.	.	Pauline Quigg, 1917
<i>Curio</i>						
<i>Sir Toby Belch, uncle to Olivia</i>	Helen Irvine, 1916
<i>Sir Andrew Aquecheek</i>	Josephine Spriggs, 1917
<i>Malvolia, Steward to Olivia</i>	Inez Smith, 1916
<i>Fabian</i>	}	<i>Servants to Olivia</i>	.	.	.	Bertha Brown, 1917
<i>Feste, a clown</i>						
<i>Olivia</i>	Edith Abrams, 1916
<i>Viola</i>	Margaret Moffat, 1916
<i>Maria, Olivia's woman</i>	Ruth Wills, 1918



“Green Stockings”

Presented November 17, 1916

Cast

<i>Admiral Grice</i>	Margaret Davis, 1918
<i>William Faraday</i>	Doris Campbell, 1919
<i>Colonel Smith</i>	Dorothy Hall, 1919
<i>Robert Tarver</i>	Dorothy Camp, 1917
<i>Henry Steele</i>	Bertha Brown, 1917
<i>James Raleigh</i>	Harriet Smith, 1918
<i>Martin, the Faraday's servant</i>	Margaret Caskey, 1917
<i>Celia Faraday</i>	Jeanie Begg, 1917
<i>Evelyn, (Lady Trenchard)</i>	Barbara Ripley, 1917
<i>Madge (Mrs. Rockingham)</i>	Mildred Leeds, 1917
<i>Phyllis Faraday</i>	Myra Luce, 1917
<i>Mrs. Chisolm Faraday, of Chicago, (Aunt Ida)</i>	Emily Searing, 1917



Junior Choir

JULIA BANGS DICKINSON, *Director*
 ESTHER BROUGHTON MERRIAM, *Alto Soloist*

First Sopranos

Catherine Blakeslee
 Helen Bristow
 Ellen Bursley
 Ruth Carpenter
 Frances Chandler
 Charlotte Clark
 Ruth Conklin
 Gladys Davey
 Carolyn Dexter

Marion Dickinson
 Helen Hallock
 Marion Holland
 Evelyn Isaac
 Helen Ketcham
 Barbara Kimball
 Grace Loomis
 Esther Mixer
 Winifred Norton

Ruth Overbaugh
 Marion Smith
 Marjorie Smith
 Ruth Sonn
 Amy Stone
 Harriet Thomas
 Dorothy Went
 Marie Weston
 Olive Williams

Second Sopranos

Mary Ackley
 Olive Bachelder
 Elizabeth Bissell
 Margaret Buffum
 Mildred Derby

Elizabeth Forsyth
 Marjorie Lyman
 Mabel Martin
 Grace Meleney
 Martha Newton

Isabel Nichols
 Helen Oppenlander
 Edith Riley
 Gladys Rose
 Irene Wilson

Altos

Helen Beardslee
 Charlotte Bellows
 Dorothy Brooks
 Evelyn Brooks
 Mabel Brough

Mildred Greene
 Helen Loomis
 Annetta Masland
 Helen MacConkey
 Dorothy Pease
 Dorothy Phelps

Dorothy Ritchie
 Madeleine Rutter
 Marjory Strong
 Jessie Williams
 Ruth Wills



Glee Club

CAROLYN DEXTER, *Leader*
MARJORY STRONG, *Accompanist*

First Sopranos

Helen Bristow, 1918	Barbara Kimball, 1918
Evelyn Clift, 1919	Ellen Riggs, 1917
Carolyn Dexter, 1918	Evelyn Smith, 1919
Julia Harrington, 1917	Jean Thompson, 1917
Marie Weston, 1918	

Second Sopranos

Olive Bachelder, 1918	Helen Oppenlander, 1918
Leila Childs, 1917	Marjorie Smith, 1918
Helen Stearns, 1917	

First Altos

Sarah Cornwall, 1917	Mildred Greene, 1918
Edith Thomas, 1917	

Second Altos

Eleanor Dennett, 1919	Claire Healey, 1917
Mildred Farrington, 1917	Eunice Whitney, 1917



Mandolin Club

DOROTHY RORER, *Leader*
 JOSEPHINE SPRIGGS, *Accompanist*

First Mandolins

Dorothy Jacques, 1917	Kathryn Maxfield, 1918
Gladys Jenkins, 1918	Dorothy Phelps, 1918
Margaret Lindall, 1917	Dorothy Rorer, 1917
Marion Lee, 1918	Alice Sheppard, 1919
Barbara Wellington, 1917	

Second Mandolins

Bernice Crandall, 1917	Margaret Davis, 1918
Mabel Curtiss, 1919	Dorothy Paine, 1917
Charlotte Thurston, 1918	

Third Mandolins

Ruth Perry, 1918	Esther Pickels, 1917
------------------	----------------------

Guitars

Charlotte Bellows, 1918	Annetta Masland, 1918
Adelaide Hay, 1918	Ruth Richards, 1918

Violin

Priscilla Spaulding, 1919



Ukelele Club

DOROTHY CAMP, *Leader*
MILDRED TAFT, *Soloist*

Dorothy Camp, 1917, *Taro-patch*
Emily Preston, 1917
Helen Moberg, 1917
Catherine Henderson, 1917

Dorothy Odell, 1917
Edith Riley, 1918
Priscilla Hovey, 1919
Elsie Reider, 1919, *Steel Guitar*

LLAMARADA



Debating Society

Officers, 1916-1917

MARION LOUISE NASH, 1917	President
INA VETH STONE, 1917	Vice-President
HELEN CRUETT BOOTH, 1918	Secretary
RUTH JANE PERRY, 1918	Treasurer

Executive Committee

Ina Veth Stone, *Chairman*

Marion Louise Nash (<i>ex-officio</i>)	Winifred Gertrude Schruers, 1917
Helen Cruett Booth (<i>ex-officio</i>)	Hazeltine Lois Stedman, 1918
Ruth Jane Perry (<i>ex-officio</i>)	Marion Gertrude Viets, 1919



Triangular Debates

Mount Holyoke-Wellesley-Vassar

Held March 18, 1916

QUESTION:—Resolved that the Federal Government should own and operate the Railroads of the United States.

Mount Holyoke-Wellesley

Won at Mount Holyoke by Mount Holyoke

Vassar-Mount Holyoke

Won at Vassar by Mount Holyoke

Debaters

Alice Tarbell Crathern, 1916
Rebecca Walton, 1917
Margaret Elizabeth Davis, 1918

Ortha Leslie Wilner, 1916
Marion Louise Nash, 1917
Mary Ballantine Hume, 1918

Alternates

Esther Louise Link, 1917
Ruth Lacey Buddington, 1918
Mary Elisabeth Offutt, 1917

Helen Graves Fisk, 1917
Ina Veth Stone, 1917
Lillian Welch Voorhees, 1917

Wellesley-Vassar

Won at Wellesley by Vassar

Held March 17, 1917

QUESTION:—Resolved that the United States should adopt the Canadian system for the settlement of disputes between public service corporations and their employees.

Mount Holyoke-Vassar

Doris Eleanor Campbell, 1919
Ethel Smiley, 1917
Mary Ballantine Hume, 1918

Wellesley-Mount Holyoke

Debaters

Ethel Irene Milligan, 1917
Ina Veth Stone, 1917
Marion Louise Nash, 1917

Alternates

Virginia Roben Park, 1917
Dorothy Morse Dewing, 1919
Margaret Elizabeth Gantt, 1919

Mildred Agnes Benjamin, 1919
Evelyn Weeks Hersey, 1919
Ruth Carpenter, 1918



THE JURY

“**W**HO are the judges here?” asked Alice of Pegasus, who seemed in imminent danger of falling asleep again. “Why the Dormouse is one,” he said. “Don’t you see him there at the back of the stage?”

“I shouldn’t think he’d be able to,—he goes to sleep all the time,” objected Alice.

“Oh no, he comes out once a month, and puts out a notice if he wants to talk in between times. You mustn’t judge by that, continued Pegasus severely. He really has more brains than the others, and all the month long he prepares what he’ll say on the fifteenth of the next month.”

Alice looked in awe at the Dormouse. “He does look wise, and I much prefer him to the other judge who looks like a cook.”

Pegasus sat up straight and glared. “She is a cook”, he declared in a deep voice, “and she’s a close connection of mine.”

“I beg your pardon,” said Alice nervously. “I’m very sorry. That is—I didn’t know—she seems very industrious, I’m sure.”

Pegasus looked mollified. “She is,” he assented. “Her business is to take off everything she hears and make something displeasing to nobody. She’s stirring it up now with a board. That’s why she’s so busy.”

“Will it—will it be well-done?” Alice asked timidly.

Pegasus smiled mysteriously. “She always serves it in the spring,” he said. “Wait and judge for yourself.”



The Mount Holyoke Board

GLADYS MARION WHITEHILL, 1917 *Editor-in-Chief*

Editors

MARGARET BALL, 1900	HELEN GIDDINGS, 1918
DOROTHY ELISABETH CAMP, 1917	RUTH WILLS, 1918
AVA FARWELL COLLINGWOOD, 1917	MARY EMILY APLIN, 1918
HELEN ELIZABETH SMITH, 1917	

Managers

MARION ELIZABETH SNAVELY, 1917	<i>Business Manager</i>
RUTH HARRIET JACKSON, 1918	<i>Assistant Business Manager</i>
MARGARET MURRAY CRAIG, 1918	<i>Circulating Manager</i>
ANNA BUDD, 1919	<i>Advertising Manager</i>



The 1918 Llamarada Board

RUTH LACEY BUDDINGTON	Editor-in-Chief
MARGARET ELIZABETH DAVIS	Assistant to the Editor
CATHERINE SANDERSON BLAKESLEE	Business Manager
HELENE BEATRICE JORDAN	Art Editor

Literary Editors

DOROTHY ELIZABETH WENT	MABEL FLORENCE MARTIN
SELAH ELISABETH WRIGHT	MARGARET VAN VRYLING BUFFUM
HELEN GRAHAM BRISTOW	HELEN DEACON KETCHAM

Assistant Art Editors

HULDAH WILDER FLINT	EVELYN NETHERTON ISAAC
---------------------	------------------------

Assistant Business Managers

JOSEPHINE CROSSETT HARVEY	PHILENA ANNE YOUNG	ANNA CATHERINE McCAUSLAND
---------------------------	--------------------	---------------------------

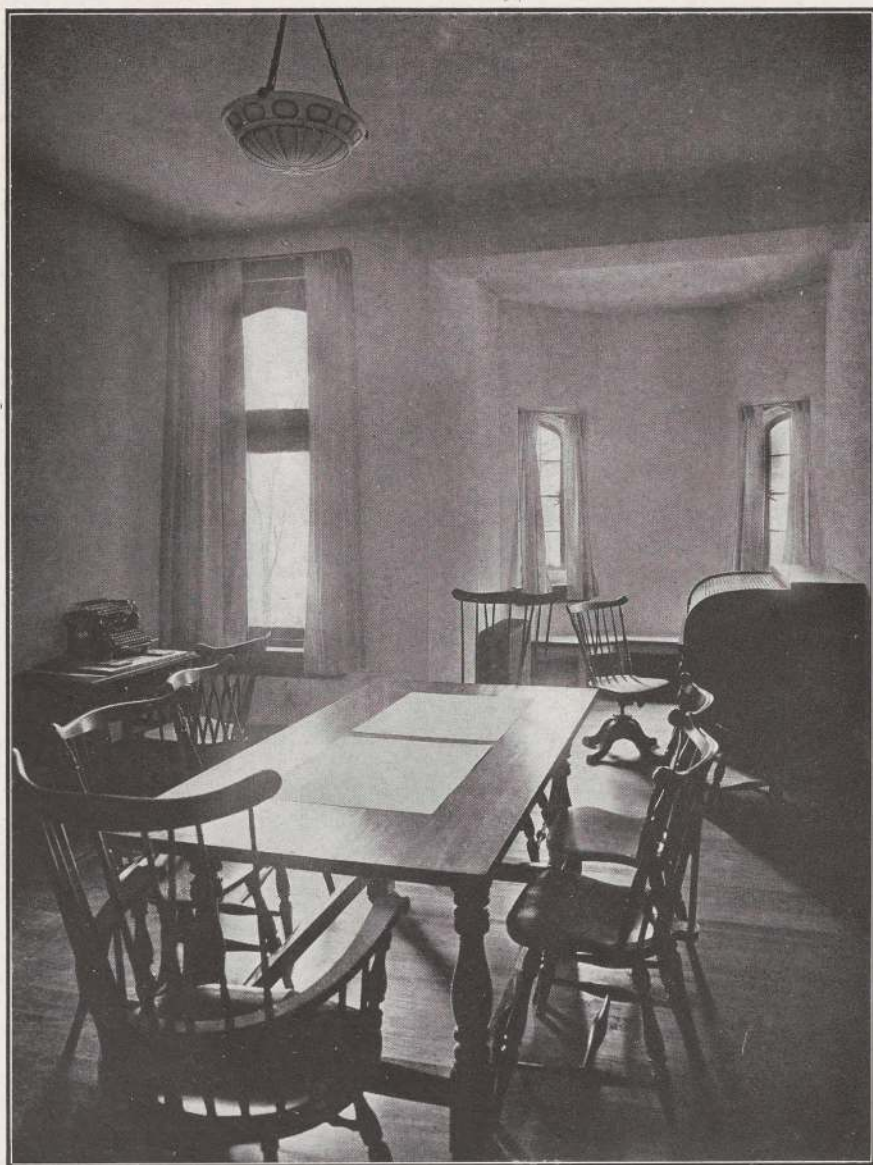

The LLAMARADA Room in the Student Alumnae Hall was furnished by individual contributions from graduate members of former LLAMARADA Boards and gifts from the 1917 and 1918 Boards.

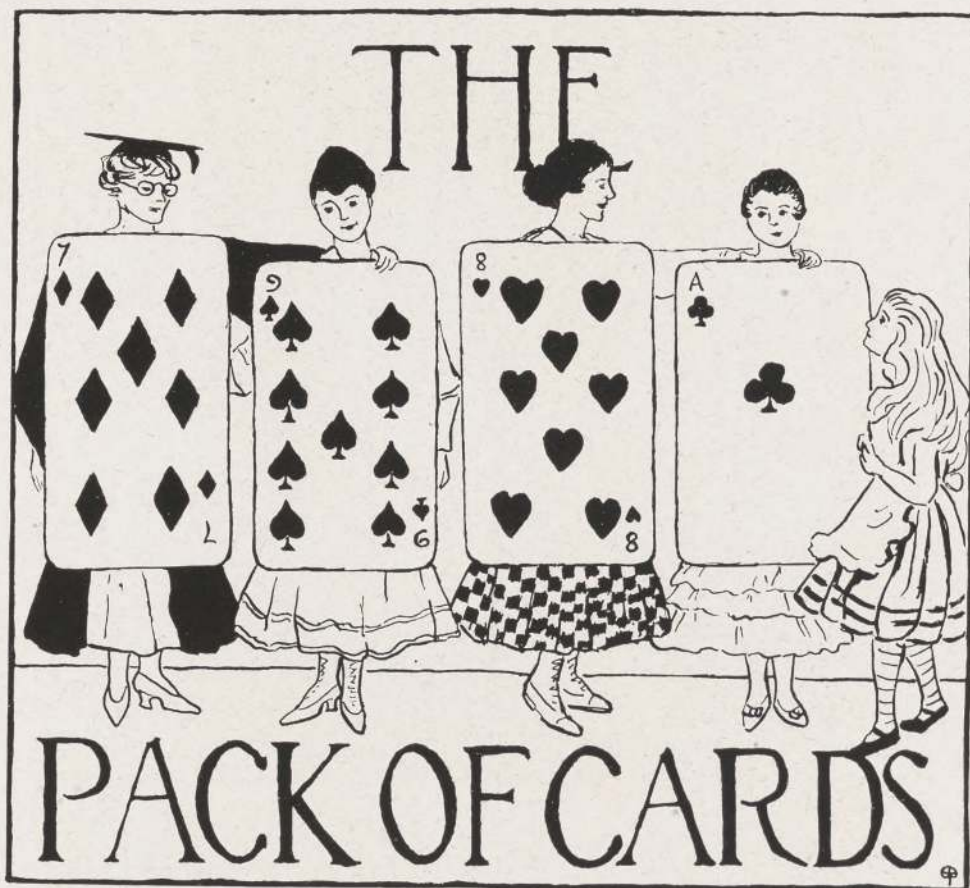

"WELL, now we'll cross examine you," said Pegasus. "Divide a pack by a cut, and what do you have left?"

"I don't know," said Alice.

"A good deal, of course."

"Substract 1920 and 1919 and 1918, and what do you have left?"

"I give up," sighed Alice.

"That's easy," said the Griffin, "an 'odd' class, of course."

"All right, let's begin with 1917," said Alice.

"Very well," said Pegasus. "Why do you associate diamonds with Seniors?"

"Why, because they shine so, I suppose," said Alice.

"That's a good reason," said Pegasus, "but it's not the main one. We associate diamonds with Seniors because so many have become dependent and wear them. Hearts stand for Juniors."

"Are Juniors the only ones who have hearts?" asked Alice.

"Oh no," said the Pegasus. "All the classes have hearts, but Juniors are more likely to lose theirs than the others." "Of course spades are for Sophomores."

"I suppose they dig with them," said Alice.

"They certainly do," said Pegasus emphatically, and the Sphinx sighed mournfully. "Well, do you know why clubs are connected with Freshmen?" asked Pegasus.

"To make them behave?" suggested Alice hesitatingly.

"No," said Pegasus, shortly, "it's because they have to join so many."

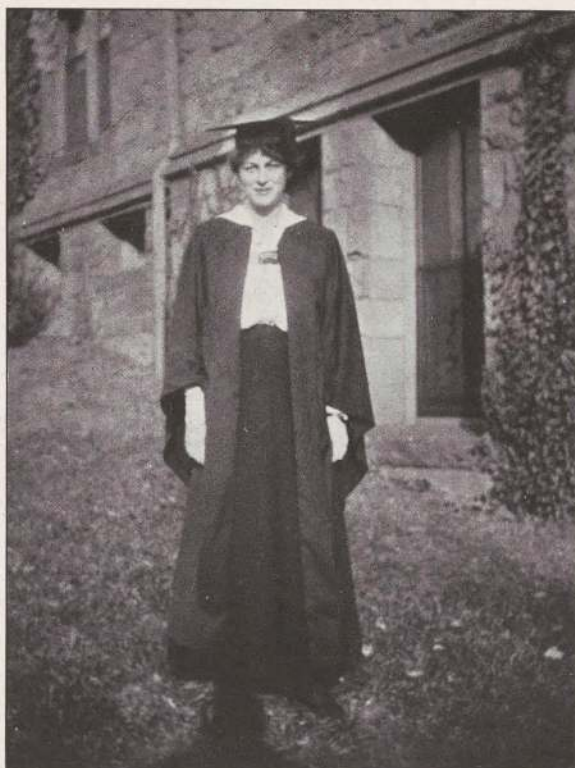

Class of Nineteen Hundred Seventeen

MOTTO: "Non ministrari, sed ministrare"

COLOR: Green

FLOWER: Laurel

EMBLEM: Griffin

Officers

HELEN GRAVES FISK	President
EMILY HALL PRESTON	Vice-President
ELIZABETH GAULT BROCKETT	Secretary
ETHEL IRENE MILLIGAN	Treasurer
ELIZABETH WELCH GATES	Sergeant-at-Arms
KATHERINE LUELLE HENDERSON	Chairman of Class Prayer Committee
ESTHER BROUGHTON MERRIAM	Cheer Leader

Executive Committee

EMILY HALL PRESTON, <i>Chairman</i>	
Ruth May Williams	Mabel Irene Smith
Dorothy Elisabeth Camp	Alice Stoughton Beach

Honorary Members

Mary Emma Woolley	Alzada Peckham Comstock
Florence Purington	Emma Perry Carr
Byron Smith	William Churchill Hammond
Julia Bangs Dickinson	Abby Howe Turner

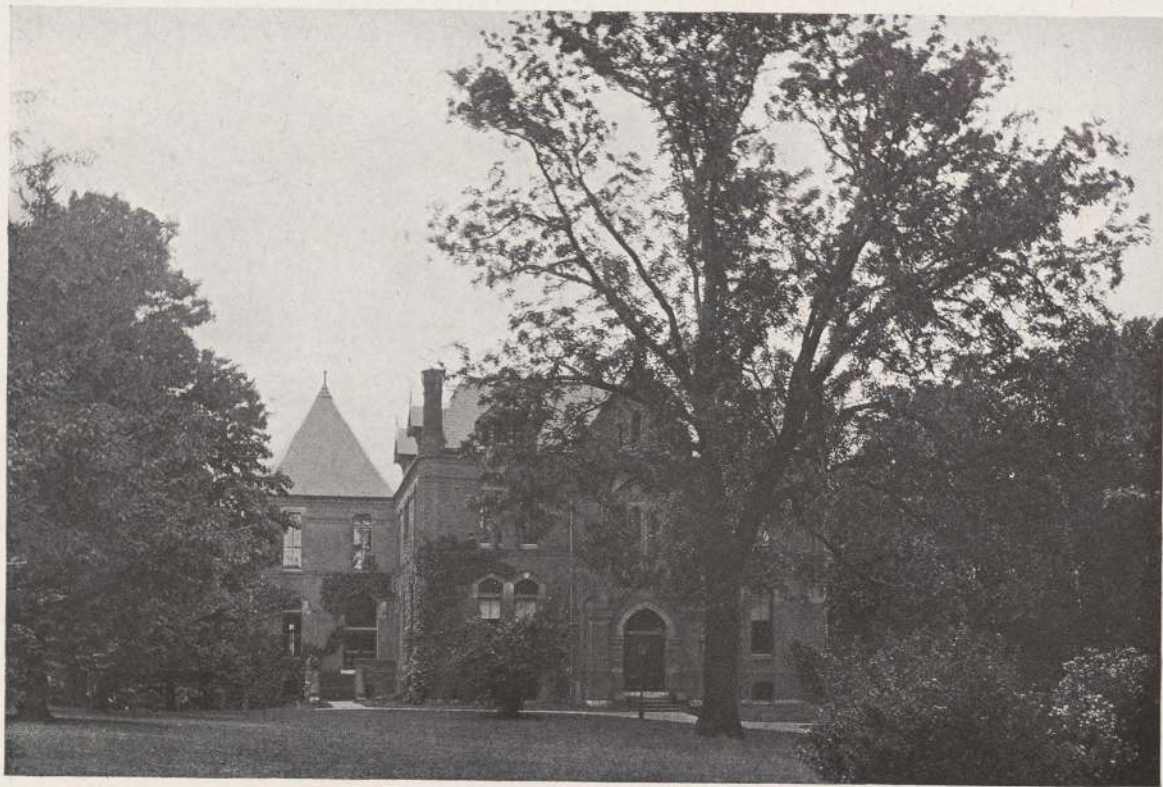

WILLISTON HALL



1917 Class Song

Words by AVA FARWELL COLLINGWOOD

Music by EDITH LANMAN THOMAS

I.

All we who wear the laurel
Unite with that glad throng
Of Holyoke's loyal daughters
Who praise her loud and strong.
But we must pay allegiance
To our own beloved green,
For the leader of the chorus
Is nineteen seventeen.

II.

Mount Holyoke, thou hast taught us
The best of life to find,
To make the most of all God's gifts
Of body, soul, and mind.
To nineteen seventeen we owe
Our love's firm binding strength.
May they as one together stand
Till years shall have no length.

CHORUS.

Then here's to our noble college,
To our own class staunch and true
For the laurel shows its richest tints
Beside Mount Holyoke's blue.
For the laurel shows its richest tints
Beside Mount Holyoke's blue.



Senior Class

- ALLEN, FLORENCE PEMBERTON . . . 210 Christian Street, Wallingford, Connecticut
 Wallingford High School; Y. W. C. A.; Athletic Association; College Settlements Association; Debating Society; Le Giocose; Mathematics Club. Majors: Mathematics, and Astronomy.
- ALLEN, GRACE ADELINA 74 Morris Street, Hartford, Connecticut
 Hartford High School; Y. W. C. A.; College Settlements Association; Consumers' League; Le Giocose; Junior Choir; Debating Society; Hartford Club; German Club; Class Executive Board, 1913-1914; Class President, 1914-1915; Bible Class Leader, 1916-1917; Students' League Board, 1916-1917; Vice-President, Students' League, 1916-1917 (resigned); President, Students' League, 1916-1917. Majors: German, and English.
- BAER, LAURA 92 North Walnut Street, East Orange, New Jersey
 East Orange High School; Y. W. C. A.; Athletic Association; Le Giocose; Mosquito Club; Silver Bay Club; Press Club; Dramatic Club; President, Dramatic Club, 1916-1917; Hockey Team, 1913; Basketball Team, 1915-1917; Editor-in-Chief, 1917 LLAMARADA; Senior Show Committee; Class Historian; Sarah Williston Scholar. Majors: English, and Romance Languages.
- BARNES, EVA MAY Windsor, Connecticut
 Windsor High School; Y. W. C. A.; Athletic Association; Consumers' League; Mathematics Club; Hartford Club; Debating Society. Majors: Mathematics, and Physics.
- BARNHART, MARTHA REBECCA . . . 110 West Linn Street, Bellefonte, Pennsylvania
 Bellefonte High School; Lake Erie College; Y. W. C. A.; Athletic Association; Music Club; College Settlements Association; Consumers' League; Le Giocose; Debating Society; Pennsylvania Club; Junior Choir. Majors: English, and Economics.
- BASSETT, MILDRED EVELYN Greene, Rhode Island
 Killingly High School, Danielson, Connecticut; Athletic Association; French Club; Secretary-Treasurer, French Club, 1916-1917; Dramatic Club; Debating Society; Le Giocose; Blackstick; Sarah Williston Scholar; Phi Beta Kappa Society. Majors: History, and English.
- BEACH, ALICE STOUGHTON 144 Main Street, Terryville, Connecticut
 Terryville High School; Y. W. C. A.; Athletic Association; College Settlements Association; Consumers' League; Le Giocose; Debating Society; Equal Suffrage League; Junior Choir; Chairman, Junior Lunch; Off-Campus House Chairman, 1916-1917; Class Executive Board, 1916-1917. Majors: English, and English Literature.
- BEDELL, GERTRUDE HAZELTON West Summit, New Jersey
 East Orange High School; Y. W. C. A.; Athletic Association; College Settlements Association; Equal Suffrage League; Le Giocose; Press Club; Mosquito Club. Majors: English Literature, and Economics.
- BEGG, JEANIE North Haledon, Paterson, New Jersey
 Paterson High School; Lake Erie College, 1913-1914; Y. W. C. A.; Athletic Association; Consumers' League; Le Giocose; Biological Club; Mosquito Club; Vice-President, Mosquito Club, 1916-1917; Silver Bay Club; Dramatic Club; Vice-President, Dramatic Club, 1916-1917; Reader, Promenade Concert, 1917; Y. W. C. A. Cabinet, 1916-1917. Majors: Botany, and Zoölogy and Physiology.
- BELCHER, FRED A JANE 208 Oakland Street, Springfield, Massachusetts
 Central High School; Y. W. C. A.; Athletic Association; Biological Club; German Club. Majors: German, and Zoölogy and Physiology.



- BICKNELL, EDITH CUSHING 258 Front Street, Weymouth, Massachusetts
Weymouth High School; Y. W. C. A.; Athletic Association; Secretary, Athletic Association, 1915-1916; College Settlements Association; Equal Suffrage League; Biological Club; Le Giocose; Baked Bean Club; Basketball Team, 1913-1917. Majors: Zoölogy and Physiology, and Economics.
- BLACKMER, GLADYS New Bedford, Massachusetts
New Bedford High School; Y. W. C. A.; Consumers' League; Equal Suffrage League; Debating Society; Philosophy Club; L'Alliance Française; Class Executive Board, 1913-1914; 1917 LLAMARADA Board. Majors: Philosophy, and English Literature.
- BOTSFORD, EMILY FRANCES 179 Blake Street, New Haven, Connecticut
New Haven High School; Y. W. C. A.; Athletic Association; Biological Club; New Haven Club; Track Team, 1912-1916; Captain, Track Team, 1915; Hockey Team, 1913-1915; Basketball Team, 1912-1916; Class Sergeant-at-Arms, 1915-1916. Majors: Zoölogy and Physiology, and Art.
- BOWEN, SUSAN LUCRETIA Pike, New York
Sinclairville High School; Y. W. C. A.; Debating Society; Classical and Archaeological Club; Western New York Club; Junior Choir. Majors: Latin, and History.
- BOYNTON, MARGARET ROGERS Pepperel, Massachusetts
Pepperel High School; Y. W. C. A.; Consumers' League; Debating Society; French Club; Classical and Archaeological Club. Majors: Latin, and French.
- BRACKETT, ESTHER MARION Greenland, New Hampshire
Portsmouth High School; Y. W. C. A.; Athletic Association; College Settlements Association; Consumers' League; Equal Suffrage League; Le Giocose; Granite State Club; L'Alliance Française. Majors: Romance Languages, and English Literature.
- BROCKETT, ELISABETH GAULT 185 Prospect Street, East Orange, New Jersey
East Orange High School; Y. W. C. A.; Athletic Association; College Settlements Association; Consumers' League; Le Giocose; Equal Suffrage League; Silver Bay Club; Mosquito Club; Biological Club; Manager, Canoe Club, 1915-1916; President, Canoe Club, 1916-1917; Y. W. C. A. Cabinet, 1916-1917; Off-Campus House Chairman, 1916-1917; Class Secretary, 1916-1917. Majors: Economics, and Zoölogy and Physiology.
- BROWN, BERTHA CHARLOTTE
1932 Riverdale Street, West Springfield, Massachusetts
West Springfield High School; Y. W. C. A.; Y. W. C. A. Cabinet, 1916-1917; Athletic Association; Consumers' League; Equal Suffrage League; Debating Society; Dramatic Club; L'Alliance Française; Hockey Team, 1913-1917; Assistant Business Manager, 1917 LLAMARADA; Springfield Club. Majors: English Literature, and French.
- BROWN, ESTHER AVERY 173 East Tioga Street, Tunkhannock, Pennsylvania
Tunkhannock High School; Jane Grey School, Binghamton, New Jersey; Athletic Association; College Settlements Association; Consumers' League; Le Giocose; Keystone State Club. Majors: English, and German.
- BUCKLER, WILHELMINA 487 Belmont Avenue, Springfield, Massachusetts
Central High School, Springfield, Massachusetts; Y. W. C. A.; Athletic Association; College Settlements Association; Consumers' League; Equal Suffrage League; Senior Director, Equal Suffrage League, 1916-1917; Le Giocose; Music Club; Silver Bay Club; L'Alliance Française; Biological Club. Majors: French, and Zoölogy and Physiology.



- CAMP, DOROTHY ELISABETH Sierra Madre, California
 The Marlborough School, Los Angeles, California; Y. W. C. A.; Athletic Association; College Settlements Association; Consumers' League; Equal Suffrage League; Debating Society; Treasurer, Debating Society, 1914-1915; Dramatic Club; Blackstick, 1915-1917; *Mount Holyoke* Board, 1915-1917; Leader, Ukelele Club, 1915-1917; Treasurer, Students' League, 1915-1916; Class Tennis Leader, 1914-1915; Hockey Team, 1914-1916; Basketball Team, 1914-1916; Class Executive Committee, 1916-1917; All-Holyoke Basketball Team, 1915-1916; Biology Club; Silver Bay Club. Majors: Art, and English.
- CARMICHAEL, ELSIE ELIZABETH 172 East Rock Road, New Haven, Connecticut
 New Haven High School; Y. W. C. A.; Athletic Association; College Settlements Association; Consumers' League; Debating Society; History Club. Majors: English Literature, and History.
- CARPENTER, HARRIET MARTIN 87 High Street, Woodbury, New Jersey
 Woodbury High School; Bucknell University; University of Pennsylvania; Y. W. C. A.; Athletic Association; Equal Suffrage League; Le Giocose; Junior Choir; Silver Bay Club; House Chairman, 1916-1917; Chairman, College Missionaries Committee; Mission Study Class Leader, 1917. Majors: Zoölogy and Physiology, and English Literature.
- CASE, ELLA AZUBAH Shrewsbury, New Jersey
 Shrewsbury Academy, Red Bark, New Jersey; Y. W. C. A.; Athletic Association; Consumers' League; Debating Society; History Club; Le Giocose; Majors: English Literature, and History.
- CASKEY, MARGARET MACNAUGHTON . 58 Mills Street, Morristown, New Jersey
 Morristown High School; Y. W. C. A.; Athletic Association; College Settlements Association; Consumers' League; Equal Suffrage League; Debating Society; Le Giocose; Das Kränzchen; President, Das Kränzchen, 1916-1917; Mosquito Club; Class Cheer Leader, 1913; Treasurer, War Relief Committee, 1916-1917; House Chairman, 1916-1917. Majors: English Literature, and German.
- CHILDS, LEILA MARGARET Heath, Massachusetts
 Fairhaven High School, Fairhaven, Massachusetts; Y. W. C. A.; Athletic Association; College Settlements Association; Consumers' League; Das Kränzchen; Franklin County Club; Music Club; Junior Choir; Glee Club; Mission Study Class Leader, 1916; Student Volunteer Band. Majors: German, and Zoölogy and Physiology.
- COLLINGWOOD, AVA FARWELL Woodcliff Lake, New Jersey
 Park Ridge High School; Y. W. C. A.; Athletic Association; College Settlements Association; Consumers' League; Equal Suffrage League; Debating Society; Le Giocose; Junior Choir; Philosophy Club; Mosquito Club; Silver Bay Club; Blackstick; Dramatic Club; 1917 LLAMARADA Board; *Mount Holyoke* Board, 1916-1917; Basketball Team, 1913-1915. Majors: English, and Philosophy.
- COMSTOCK, KATHERINE MARY 538 Riverside Drive, New York City
 Barnard School for Girls; Y. W. C. A.; Athletic Association; Consumers' League; College Settlements Association; Le Giocose. Majors: English, and English Literature.
- CONRAD, MARGARET ELIZABETH . . . 75 Cross Street, Keene, New Hampshire
 Keene High School; Y. W. C. A.; Athletic Association; College Settlements Association; Consumers' League; Equal Suffrage League; Student Volunteer Band; Silver Bay Club; Blackstick; President, Blackstick, 1916-1917; History Club; Chairman, Class Prayer Meeting Committee, 1913-1914; Class Executive Committee, 1914-1915; *Mount Holyoke* Board, 1915-1916; Y. W. C. A. Cabinet, 1915-1916; President, Y. W. C. A., 1916-1917. Majors: History, and Economics.



- COOK, ANNA KATHERINE Wyalusing, Pennsylvania
 Wyalusing Township High School; Y. W. C. A.; Athletic Association; Blackstick;
 Dramatic Club; History Club; Class Executive Committee, 1914-1915; Art Editor,
 1917 LLAMARADA. Majors: Art, and History.
- COREY, BEULAH 11 Nashua Street, Manchester, New Hampshire
 Manchester High School; Y. W. C. A.; Athletic Association; Consumers' League; De-
 bating Society; Le Giocose; Classical and Archaeological Club; Granite State Club.
 Majors: Greek, and Latin.
- CORNWELL, SARAH LOUISE Yorktown Heights, New York
 C. I. M. Girls' School, Chefoo, China; Washington Irving High School, Tarrytown,
 New York; Y. W. C. A.; Athletic Association; College Settlements Association; Stu-
 dent Volunteer Band; Chairman, Class Prayer Meeting Committee, 1914-1915; De-
 bating Society; Consumers' League; History Club; Junior Choir; Assistant Treas-
 urer, Y. W. C. A., 1915-1916; Treasurer, Y. W. C. A., 1916-1917; Philosophy Club;
 Music Club; Glee Club, 1916-1917; Sarah Williston Scholar. Majors: History, and
 Philosophy and Psychology.
- CRAIG, MABEL ATHERTON 14 High Street, Belfast, Maine
 Belfast High School; Y. W. C. A.; Athletic Association; Consumers' League; Pine
 Tree State Club; Debating Society; L'Alliance Française; Le Giocose; Music Club;
 Sarah Williston Scholar. Majors: German, and Romance Languages.
- CRAMER, MARTHA CHARDAVOYNE 287 Walnut Street, Manchester, New Hampshire
 Tilton Seminary, Tilton, New Hampshire; Y. W. C. A.; Athletic Association; College
 Settlements Association; Consumers' League; Le Giocose; Debating Society; Granite
 State Club; Music Club; History Club; Junior Choir; Glee Club, 1915-1916; Black-
 stick; 1917 LLAMARADA Board; Sarah Williston Scholar. Majors: English, and His-
 tory.
- CRANDALL, BERNICE MARIE Coudersport, Pennsylvania
 Coudersport High School; Y. W. C. A.; Athletic Association; College Settlements
 Association; Consumers' League; Debating Society; Vice-President, To De Chapter,
 Debating Society, 1915-1916; Le Giocose; Junior Choir; Mandolin Club; Biological
 Club; Sarah Williston Scholar. Majors: Zoölogy and Physiology, and Chemistry.
- CREAMER, HAZEL MARGUERITE Peru, Massachusetts
 Central High School, Springfield, Massachusetts; Y. W. C. A.; Athletic Association;
 Consumers' League; Le Giocose; Music Club; Biological Club; Springfield Club;
 Secretary-Treasurer, Springfield Club. Majors: Zoölogy and Physiology, and Eco-
 nomics.
- CRONK, MABEL FRANCES Roxbury, New York
 Roxbury High School; New York State College for Teachers; Y. W. C. A.; Athletic
 Association; Classical and Archaeological Club; Consumers' League; Equal Suffrage
 League. Majors: Latin, and Education.
- CUMMINGS, MARY LOUISE Thorndike, Massachusetts
 West Bolyston High School; Y. W. C. A.; Athletic Association; Equal Suffrage League;
 Le Giocose; Music Club; Classical and Archaeological Club; History Club; Debating
 Society; Junior Choir; Nipmuck Club; Track Team, 1913-1917; Hockey Team, 1916;
 Time Walk, 1916. Majors: History, and Latin.
- CURTIS, DOROTHY RACHEL 4 Lafayette Street, Springfield, Massachusetts
 Central High School, Springfield, Massachusetts; Athletic Association; College Settle-
 ments Association; Consumers' League; Equal Suffrage League; Le Giocose; Mathe-
 matics Club; Springfield Club. Majors: Mathematics, and Economics.



LLAMARADA

- DIMON, ALICE Groton, New York
 Groton High School; Y. W. C. A.; Athletic Association; College Settlements Association; Equal Suffrage League; Secretary-Treasurer, Equal Suffrage League, 1915-1916; Debating Society; Le Giocose; Silver Bay Club; Music Club; Biological Club; Dramatic Club; Secretary, Dramatic Club, 1915-1916; Class Executive Committee, 1915-1916; Junior Choir; Mission Study Class Leader, 1915-1916; Student Volunteer Band, 1915-1916; Leader, Student Volunteer Band, 1916-1917; Y. W. C. A. Cabinet 1916-1917. Majors: Chemistry, and Zoölogy and Physiology.
- DROEGE, BERTHA JOSEPHINE Orlando, Florida
 Hope Street High School, Providence, Rhode Island; Y. W. C. A.; Athletic Association; College Settlements Association; Consumers' League; Equal Suffrage League; New Haven Club; Dixie Club; Literary Editor, 1917 LLAMARADA; Philosophy Club; Le Giocose; Assistant House Chairman, 1916-1917. Majors: Economics, and English Literature.
- DRUKKER, NELLA DORA 202 Lafayette Avenue, Passaic, New Jersey
 Passaic High School; Y. W. C. A.; Athletic Association; College Settlements Association; Consumers' League; Equal Suffrage League; Le Giocose; Mosquito Club; Canoe Club. Majors: English Literature, and Art.
- DRUKKER, WINIFRED FLORENCE 202 Lafayette Avenue, Passaic, New Jersey
 Passaic High School; Y. W. C. A.; Athletic Association; Consumers' League; Secretary-Treasurer, Consumers' League, 1914-1915; Equal Suffrage League; Le Giocose; Silver Bay Club; Mosquito Club. Majors: English Literature, and Economics.
- EATON, RUTH HUKU 64 Alta Avenue, Yonkers, New York
 Yonkers High School; Lake Erie College; Y. W. C. A.; Athletic Association; College Settlements Association; Consumers' League; Equal Suffrage League; Le Giocose; Ohio Club; Canoe Club; Dramatic Club. Majors: English Literature, and Economics.
- EDGERLY, LYDIA Concord, New Hampshire
 Concord High School; Tilton Seminary; Y. W. C. A.; Athletic Association; Debating Society; Mathematics Club; New Hampshire Club. Majors: Mathematics, and English.
- EDWARDS, CATHERINE JANET Leipsic, Ohio
 The Mead School for Girls, Toledo, Ohio; Y. W. C. A.; Athletic Association; College Settlements Association; Consumers' League; Equal Suffrage League; Ohio Club; President, Ohio Club, 1916-1917; Le Giocose. Majors: Economics, and Romance Languages.
- ELY, MIRIAM Hampden, Massachusetts
 Central High School, Springfield, Massachusetts; Y. W. C. A.; Athletic Association; Le Giocose; Springfield Club; Junior Choir. Majors: English, and Economics.
- EVERETT, HELEN NEWTON Ballardvale, Massachusetts
 Gloucester High School; Y. W. C. A.; Athletic Association; Consumers' League; Debating Society; Junior Choir; Student Volunteer Band; Biological Club; Le Giocose. Majors: English, and Zoölogy and Physiology.
- FARRINGTON, MILDRED BLANCHE 38 Bangor Street, Augusta, Maine
 Coney High School; Y. W. C. A.; Athletic Association; College Settlements Association; Consumers' League; Le Giocose; Music Club; L'Alliance Française; Classical and Archaeological Club; Glee Club, 1915-1917; Junior Choir; Maine Club; Secretary Maine Club, 1914-1915; Vice-President, Maine Club, 1915-1916; President, Maine Club, 1916-1917. Majors: French, and Latin.



LLAMARADA

- FEDER, LEAH HANNAH 83 Bloomfield Avenue, Passaic, New Jersey
 Passaic High School; Y. W. C. A.; Athletic Association; College Settlements Association; Debating Society; Consumers' League; President, Consumers' League, 1915-1917; Equal Suffrage League; Woman's Peace Party; Treasurer, Woman's Peace Party, 1914-1915; Le Giocose; Mosquito Club; Hockey Team, 1916-1917; Silver Bay Club; Das Kränzchen; Vice-President, Das Kränzchen, 1915-1916; Bible Class Leader, 1916-1917; Off-Campus House Chairman, 1916-1917. Majors: Economics, and German.
- FENNER, JESSAMINE CAROL Almond, New York
 Almond High School; Alfred University, Alfred, New York; Y. W. C. A.; Athletic Association; College Settlements Association; Consumers' League; Equal Suffrage League; Debating Society; Le Giocose; Music Club; Silver Bay Club; Secretary-Treasurer, Western New York Club, 1914-1915; President, Western New York Club, 1916-1917. Majors: Economics, and English Literature.
- FISK, HELEN GRAVES Redlands, California
 Redlands High School; Y. W. C. A.; Athletic Association; College Settlements Association; Consumers' League; Equal Suffrage League; Le Giocose; Debating Society; Alternate Intercollegiate Debate, 1916; Bible Class Leader, 1915-1916; Advertising Manager, *The Mount Holyoke*, 1915-1916; Class Executive Committee, 1915-1916; Class President, 1916-1917. Majors: Economics, and English Literature.
- FISKE, DOROTHY VON SCHRADER Eau Claire, Wisconsin
 Eau Claire High School; Y. W. C. A.; Athletic Association; College Settlements Association; Consumers' League; Equal Suffrage League; Le Giocose; Treasurer, Le Giocose, 1916-1917; History Club; Canoe Club; Western Club. Majors: History and Art.
- GATES, ELIZABETH WELCH 12 Willard Street, Hartford, Connecticut
 Hartford High School; Y. W. C. A.; Athletic Association; College Settlements Association; Consumers' League; L'Alliance Française; Class Sergeant-at-Arms, 1916-1917. Majors: French, and Geology.
- GIBSON, CLARISSA East Ryegate, Vermont
 St. Johnsbury Academy; Y. W. C. A.; Athletic Association; Consumers' League; Equal Suffrage League; Debating Society; Le Giocose; Vermont Club; Biological Club; Student Volunteer Band; Junior Lunch Committee, 1915-1916. Majors: Zoölogy and Physiology, and Economics.
- GILES, FLORENCE ISABEL 305 Frye Avenue, Peoria, Illinois
 Bradley Polytechnic; Y. W. C. A.; Athletic Association; College Settlements Association; Consumers' League; Le Giocose; Das Kränzchen. Majors: German, and Economics.
- GOODWIN, CELIA WILLIAMS 112 Appleton Avenue, Pittsfield, Massachusetts
 Pittsfield High School; Y. W. C. A.; Athletic Association; Dramatic Club; Chairman, Critic Committee, Dramatic Club, 1916-1917. Majors: English Literature, and Philosophy.
- GORSE, MARION MAY 162 Hunnewell Street, Needham Heights, Massachusetts
 Needham High School; Y. W. C. A.; Athletic Association; Consumers' League; Equal Suffrage League; Le Giocose; Classical and Archaeological Club; To De Chapter, Debating Society. Majors: Latin, and Economics.
- GOVE, GLADYS FLETCHER 30 Walnut Street, Arlington, Massachusetts
 Arlington High School; Y. W. C. A.; Athletic Association; College Settlements Association; Consumers' League; Equal Suffrage League; Le Giocose; Debating Society; Das Kränzchen; Baked Bean Club; President, Baked Bean Club, 1916-1917; Junior Lunch Committee, 1915-1916. Majors: German, and Economics.



- GRAVES, RUTH MARGUERITE . . . 232 Bradley Street, New Haven, Connecticut
 New Haven High School; Y. W. C. A.; Athletic Association; Equal Suffrage League;
 Le Giocose; New Haven Club; Assistant-to-the-Editor, 1917 LLAMARADA; Hockey
 Team, 1913-1917; Philosophy Club; Biological Club. Majors; Zoölogy and Physi-
 ology, and Psychology.
- GRENVILLE, ELEANOR FRANCES Tunkhannock, Pennsylvania
 Tunkhannock High School; Lady Jane Grey School, Binghamton, New York; Y. W.
 C. A.; Athletic Association; College Settlements Association; Consumers' League;
 Pennsylvania Club; Le Giocose; Canoe Club. Majors: English Literature, and
 Romance Languages.
- GRIFFIN, IONE New Market, New Hampshire
 Robinson Seminary, Exeter, New Hampshire; Y. W. C. A.; Athletic Association;
 Consumers' League; Debating Society; Le Giocose; Junior Choir, 1915-1916; New
 Hampshire Club; President, New Hampshire Club, 1916-1917. Majors: Mathematics,
 and English Literature.
- HALL, ERNESTINE SAWYER 194 Concord Street, Portland, Maine
 Portland High School; Y. W. C. A.; Athletic Association; Le Giocose; Dramatic Club;
 State of Maine Club; Mathematics Club; Class President, 1913-1914; Students'
 League Executive Board, 1914-1916; Business Manager, 1917 LLAMARADA; President,
 Students' League, 1916-1917 (resigned). Majors: Mathematics, and Zoölogy and
 Physiology.
- HANSEN, MARY AMELIA Maquoketa, Iowa
 Maquoketa High School; Y. W. C. A.; Athletic Association; Consumers' League;
 Biological Club; Debating Society; Le Giocose. Majors: Economics, and English
 Literature.
- HARDING, PEARL MAYNARD East Longmeadow, Massachusetts
 Central High School, Springfield, Massachusetts; Y. W. C. A.; Athletic Association;
 College Settlements Association; Springfield Club. Majors: German, and Zoölogy
 and Physiology.
- HARLOW, PEARL LYDIA 70 Prospect Street, Turners Falls, Massachusetts
 Turners Falls High School; Y. W. C. A.; Athletic Association; Consumers' League;
 Le Giocose; Biological Club; Franklin County Club; Secretary, Franklin County Club,
 1914-1915. Majors: English, and Zoölogy and Physiology.
- HARRINGTON, JULIA MARGARET 86 Elm Street, Oneonta, New York
 Schuylerville High School, Schuylerville, New York; Nashua High School, Nashua,
 New Hampshire; Y. W. C. A.; Athletic Association; College Settlements Association;
 Consumers' League; Le Giocose; Classical and Archaeological Club; Music Club;
 Glee Club, 1914-1917. Majors: Latin, and English Literature.
- HARVEY, DOROTHY BULKELEY Constantine, Michigan
 Miss Cowles' School, Hollidaysburg, Pennsylvania; Y. W. C. A.; Athletic Association;
 Le Giocose; Debating Society; History Club; Junior Lunch Committee, 1915-1916;
 Mathematics Club; Vice-President, Mathematics Club, 1915-1916; President, Mathe-
 matics Club, 1916-1917; Western Club. Majors: Mathematics, and History.
- HEALEY, CLAIRE ELIZA 844 Douglas Avenue, Elgin, Illinois
 Elgin Academy; Y. W. C. A.; Athletic Association; College Settlements Association;
 Consumers' League; Le Giocose; Biological Club; Western Club; Class Treasurer, 1915-
 1916; Class Executive Board, 1916-1917; Junior Choir; Glee Club, 1915-1917; Off-
 Campus House Chairman, 1916-1917. Majors: Economics, and English Literature.



LLAMARADA

- HENDERSON, CATHERINE MARGARET 93 Pine Street, Hinsdale, Illinois
 Hinsdale High School; Y. W. C. A.; Athletic Association; College Settlements Association; Consumers' League; Equal Suffrage League; Debating Society; Le Giocose; Secretary, Le Giocose, 1914-1915; Class Basketball Team, 1913-1916; Class Hockey Team, 1915-1916; Bible Class Leader, 1916-1917; Silver Bay Club; Ukelele Club; Western Club. Majors: Economics, and English Literature.
- HENDERSON, KATHERINE LUELLE
 40 Chase Street, Newton Centre, Massachusetts
 Newton High School; Y. W. C. A.; Vice-President, Y. W. C. A., 1915-1916; Student Volunteer Band; Athletic Association; Equal Suffrage League; Le Giocose; Debating Society; Biological Club; House Chairman, 1916-1917; Chairman, Class Prayer Meeting Committee, 1916-1917; Baked Bean Club; Mission Study Class Leader, 1916-1917; Silver Bay Club. Majors: English, and Zoölogy and Physiology.
- HETTINGER, DOROTHY 483 Stephenson Street, Freeport, Illinois
 Freeport High School; Y. W. C. A.; Athletic Association; College Settlements Association; Consumers' League; Le Giocose; Western Club; Majors: Economics, and English.
- HIGGINS, RUBY ELIZABETH South Coventry, Connecticut
 Windham High School, Willimantic, Connecticut; Y. W. C. A.; Athletic Association; College Settlements Association; Consumers' League; Vice-President, Consumers' League, 1914-1915; Equal Suffrage League; Le Giocose; Music Club; Biological Club; Silver Bay Club; Junior Choir. Majors: English, and Zoölogy and Physiology.
- HOLWAY, AMY RICHARDSON Box 107, Sandwich, Massachusetts
 Sandwich High School; Y. W. C. A.; College Settlements Association; Consumers' League; Equal Suffrage League; Athletic Association; Custodian, Athletic Association, 1915-1916; Senior Member, Athletic Association Board, 1916-1917; Canoe Club; Basketball Team, 1916-1917; Track Team, 1911, 1914-1917; Hockey Team, 1911, 1914-1917; Captain, Hockey Team, 1915-1916; College Tennis Team, 1914-1917; President, Athletic Association, 1916-1917; Silver Bay Club. Majors: Physics, and Chemistry.
- HOWES, AGNES LEONORA Ashfield, Massachusetts
 Sanderson Academy, Ashfield, Massachusetts; Y. W. C. A.; Athletic Association; Consumers' League; Debating Society. Majors: History, and Economics.
- HUGHES, EDITH MORRIS 460 Summit Avenue, South Orange, New Jersey
 South Orange High School; Y. W. C. A.; Athletic Association; College Settlements Association; Consumers' League; Equal Suffrage League; Silver Bay Club; Biological Club; L'Alliance Française; Mosquito Club. Majors: French, and Zoölogy and Physiology.
- HUGHES, HELEN YOUNG Watchung, New Jersey
 North Plainfield High School; Y. W. C. A.; Athletic Association; Consumers' League; Mathematics Club; Music Club; Mosquito Club; Le Giocose; Junior Choir. Majors: Mathematics, and Physics.
- HUPPER, MARJORIE ALDEN Martinsville, Maine
 Hebron Academy; Y. W. C. A.; Athletic Association; College Settlements Association; Consumers' League; Debating Society; Biological Club; Le Giocose; Pine Tree State Club. Majors: Zoölogy and Physiology, and Chemistry.
- INWRIGHT, HULDAH MAY 400 Fairmont Avenue, Jersey City, New Jersey
 William H. Dickinson High School; Y. W. C. A.; Athletic Association; Le Giocose; College Settlements Association; Consumers' League; Debating Society; Classical and Archaeological Club; Vice-President, Classical and Archaeological Club, 1915-1916; President, Classical and Archaeological Club, 1916-1917; Mosquito Club; Sarah Wiliston Scholar; Junior Lunch Committee. Majors: Latin, and English.



LLAMARADA

- JAQUES, MARION DOROTHY 143 Linden Avenue, Malden, Massachusetts
Malden High School; Y. W. C. A.; Athletic Association; Le Giocose; Baked Bean Club; Music Club; Canoe Club; Junior Choir; Classical and Archaeological Club; Mandolin Club, 1914-1917. Majors: Economics, and Archaeology.
- JOHNSON, HELEN LOUISE 19 Storrie Street, Amsterdam, New York
Amsterdam High School; Y. W. C. A.; Athletic Association; Consumers' League; Le Giocose; Assistant Business Manager, Musical Clubs, 1916-1917. Majors: Romance Languages, and Education.
- KERR, RUTH AGNES 82 Emmons Street, Franklin, Massachusetts
Franklin High School; Dean Academy; Y. W. C. A.; Athletic Association; College Settlements Association; Consumers' League; Equal Suffrage League; Le Giocose; Philosophy Club. Majors: Romance Languages, and Philosophy.
- KIMBALL, JEAN WESLEY 43 East Main Street, Ludlow, Vermont
Black River Academy; Athletic Association; College Settlements Association; Consumers' League; Equal Suffrage League; Debating Society; Vermont Club. Majors: English Literature, and Economics.
- KIRK, LILLIAN MAE Rockton, Pennsylvania
Luthersburg High School; Lock Haven State Normal School; Ohio Wesleyan University, 1913-1915; Y. W. C. A.; Athletic Association; College Settlements Association; Equal Suffrage League; Le Giocose; Classical and Archaeological Club. Majors: Latin, and Mathematics.
- KUTSCHER, VIOLA PAULINE East Main Street, Stratford, Connecticut
Newton High School; Y. W. C. A.; Das Kränzchen; Debating Society; Fairfield County Club; Secretary, Fairfield County Club, 1915-1916; President, Fairfield County Club, 1916-1917. Majors: English, and German.
- LAWLOR, MARGARET CATHERINE 42 Myrtle Street, Claremont, New Hampshire
Stevens High School, Claremont, New Hampshire; Athletic Association; Consumers' League; Equal Suffrage League; L'Alliance Française; New Hampshire Club. Majors: French, and English Literature.
- LEEDS, MILDRED REBECCA 35 Hawley Street, New Britain, Connecticut
New Britain High School; Y. W. C. A.; Athletic Association; College Settlements Association; Consumers' League; Le Giocose; Debating Society; Canoe Club; Music Club; Hartford County Club; Middle West States Club; Junior Choir; Dramatic Club; Track Team, 1913; Hockey Team, 1913-1915, 1916-1917. Majors: Art, and Economics.
- LEETE, ELEANORE 365 Cabot Street, Newtonville, Massachusetts
New Haven High School, New Haven, Connecticut; Y. W. C. A.; Athletic Association; College Settlements Association; Consumers' League; Senior Vice-Elector, College Settlements Association, 1916-1917; Equal Suffrage League; New Haven Club; Le Giocose; Baked Bean Club; Silver Bay Club; Biological Club; Junior Choir; Class Cheer Leader, 1914-1915; Track Team, 1914; Secretary, Students' League, 1916-1917; Majors: Economics, and Zoölogy and Physiology.
- LEWIS, CORNELIA HALSEY West Berlin, Massachusetts
Melrose High School; Clinton High School; Y. W. C. A.; Athletic Association; Consumers' League; Equal Suffrage League; Classical and Archaeological Club. Majors: Art, and English Literature.
- LINDALL, MARGARET ELIZABETH 62 Waldeck Street, Dorchester, Massachusetts
Dorchester High School; Y. W. C. A.; Athletic Association; College Settlements Association; Consumers' League; Le Giocose; Baked Bean Club; Vice-President, Baked Bean Club, 1915-1916; 1917 LLAMARADA Board; Mandolin Club, 1915-1917. Majors: English, and Economics.



LLAMARADA

- LINK, ESTHER LOUISE 226 Southamptton Street, Buffalo, New York
 Mastern Park High School; Y. W. C. A.; Athletic Association; College Settlements
 Association; Consumers' League; Le Giocose; Glee Club, 1914-1915; Junior Choir;
 Music Club; Western New York Club; Debating Society; Alternate, Intercollegiate
 Debate, 1916. Majors: English, and English Literature.
- LUCE, MYRA ELMA 24 Lexington Street, Brockton, Massachusetts
 Plymouth High School; Athletic Association; Equal Suffrage League; Le Giocose;
 Baked Bean Club; Debating Society; L'Alliance Française; Dramatic Club; Chair-
 man of Green Room Committee, Dramatic Society, 1916-1917. Majors: Economics,
 and French.
- LYON, HAZEL MARY 27 Highland Avenue, Barre, Vermont
 Spaulding High School; Y. W. C. A.; Consumers' League; College Settlements Asso-
 ciation; Equal Suffrage League; Debating Society; Treasurer, Debating Society,
 1915-1916; Dramatic Club; Secretary, Dramatic Club, 1916-1917; Vermont Club;
 Secretary-Treasurer, Vermont Club; Phi Beta Kappa Society. Majors; Chemistry,
 and Physics.
- McAUSLAN, HELEN Westfield, New Jersey
 Westfield High School; Y. W. C. A.; Athletic Association; College Settlements Asso-
 ciation; Consumers' League; Equal Suffrage League; Debating Society; Hockey Team,
 1914-1917; Tennis Leader, 1916-1917; Assistant Art Editor, 1917 LLAMARADA; Fire
 Captain, 1916-1917; Philosophy Club; President, Philosophy Club, 1916-1917; Majors:
 Economics, and Psychology and Philosophy.
- McKNIGHT, NELLIE ELIZABETH Ellington, Connecticut
 Rockville High School; Y. W. C. A.; Athletic Association; College Settlements Asso-
 ciation; Consumers' League; Classical and Archaeological Club. Majors: Latin,
 and German.
- MACMULLEN, GRACE Greenwich, New York
 Butler High School; Y. W. C. A.; Athletic Association; Le Giocose; Biological Club;
 Philosophy Club; Mosquito Club. Majors: Economics, and Zoölogy and Physiology.
- MAGOON, ELLEN COLBY Coos, New Hampshire
 North Stratford High School, North Stratford, New Hampshire; Wheaton College;
 Y. W. C. A.; Athletic Association; College Settlements Association; Equal Suffrage
 League; Consumers' League; Reader, Glee Club Concert, 1915-1916; Dramatic Club;
 Vice-President, Dramatic Club, 1914-1915; President, Dramatic Club, 1915-1916.
 Majors: English Literature, and Education.
- MERRIAM, ESTHER BROUGHTON 285 High Street, Newburyport, Massachusetts
 Newburyport High School; Y. W. C. A.; Athletic Association; College Settlements
 Association; Consumers' League; Equal Suffrage League; Music Club; Philosophy
 Club; L'Alliance Française; Silver Bay Club; Junior Choir, 1915-1916; Alto Soloist,
 Junior Choir; Class Secretary, 1913-1914; Sarah Williston Scholar; Phi Beta Kappa;
 Glee Club, 1915-1916; Class Cheer Leader, 1915-1917. Majors: Romance Languages,
 and Philosophy.
- MERRILL, KATHARINE 126 Butler Road, Quincy, Massachusetts
 Woodward Institute; Y. W. C. A.; Athletic Association; Debating Society; Black-
 stick; Secretary, Blackstick, 1915-1916; Reader, Blackstick, 1916-1917; Junior Choir;
 Student Volunteer Band; Track Team, 1915-1916. Majors: German, and Zoölogy
 and Physiology.
- MILLER, ROSABEL 51 High Street, Brattleboro, Vermont
 Brattleboro High School; Y. W. C. A.; Athletic Association; College Settlements
 Association; Consumers' League; Equal Suffrage League; Vermont State Club; Biolog-
 ical Club; Le Giocose. Majors: Economics, and Zoölogy and Physiology.



LLAMARADA

- MILLIGAN, ETHEL IRENE 951 Shehy Street, Youngstown, Ohio
 Rayen High School; Y. W. C. A.; Athletic Association; Consumers' League; Le Giocose; History Club; Ohio Club; Equal Suffrage League; Debating Society; Executive Committee, Debating Society, 1914-1915; Basketball Squad, 1915; Hockey Team, 1915-1916; Chairman Employment Bureau, 1916-1917; Manager Junior Lunch, 1915-1916; Chairman, War Relief Committee, 1916-1917; Class Treasurer, 1916-1917; Fire Captain, 1916-1917. Majors: History, and Education.
- MITCHELL, HARRIET MARY Maquoketa, Iowa
 Maquoketa High School; Western College; Y. W. C. A.; Athletic Association; Consumers' League; Equal Suffrage League; Le Giocose; Debating Society; Ohio Club; Canoe Club. Majors: English Literature, and Art.
- MITCHELL, HELEN SWIFT Forest Terrace, New Haven, Connecticut
 New Haven High School; Y. W. C. A.; Athletic Association; College Settlements Association; Equal Suffrage League; Debating Society; Track Team, 1913-1914; Class Executive Board, 1913-1914; Silver Bay Club; New Haven Club; Biological Club; Junior Lunch Committee, 1915-1916; Junior Choir. Majors: Physics, and Zoölogy and Physiology.
- MOBERT, HELEN LOUISE Windsor, Connecticut
 Windsor High School; Y. W. C. A.; Athletic Association; Equal Suffrage League; President, Equal Suffrage League, 1916-1917; Le Giocose; Debating Society; Junior Choir; 1917 LLAMARADA Board; Ukelele Club; Dramatic Club; Chairman of Library Committee, Dramatic Society, 1916-1917; Blackstick; Vice-President, Blackstick, 1916-1917. Majors: English, and Economics.
- NASH, MARION LOUISE South Hadley, Massachusetts
 Technical High School; Y. W. C. A.; L'Alliance Française; Classical and Archaeological Club; Secretary-Treasurer, Classical and Archaeological Club, 1916-1917; Debating Society; Intercollegiate Debate, 1916; President, Debating Society, 1916-1917. Majors: Latin, and French.
- NEWBURY, PHYLLIS Riverdale, New Jersey
 Butler High School; Y. W. C. A.; Athletic Association; College Settlements Association; Le Giocose; Mosquito Club; Philosophy Club. Majors: Economics, and English Literature.
- NIXON, VIOLET ELIZABETH Exeter, New Hampshire
 Robinson Seminary; Y. W. C. A.; Athletic Association; Consumers' League; Le Giocose; Classical and Archaeological Club; Das Kränzchen; Granite State Club. Majors: Latin, and German.
- ODELL, DOROTHY LANCASTER Greenland, New Hampshire
 Portsmouth High School; Y. W. C. A.; Athletic Association; Consumers' League; Equal Suffrage League; Le Giocose; Granite State Club; Silver Bay Club; 1917 LLAMARADA Board; Ukelele Club; Bible Class Leader, 1916-1917; Sarah Williston Scholar. Majors: English Literature, and Zoölogy and Physiology.
- OFFUTT, MARY ELISABETH Bloomfield, Kentucky
 Kentucky College; Y. W. C. A.; Athletic Association; College Settlements Association; Equal Suffrage League; Le Giocose; Debating Society; Alternate, Intercollegiate Debates, 1915, 1916; Secretary, Debating Society, 1915-1916; History Club; Dixie Club; Secretary, Dixie Club, 1915-1916; Cabinet, Y. W. C. A., 1916-1917; Off-Campus House Chairman, 1916-1917. Majors: History, and Economics.
- OLCOTT, MARGARET THOMPSON Glencarlyn, Virginia
 Western High School; Wheaton College; Y. W. C. A.; Athletic Association; College Settlements Association; Consumers' League; Le Giocose; Dixie Club. Majors: German, and English.



- PAINE, DOROTHY DORRANCE 47 Broad Street, Danielson, Connecticut
Killingly High School; Y. W. C. A.; Athletic Association; Consumers' League; Equal Suffrage League; College Settlements Association; Le Giocose; Biological Club; Mandolin Club; Junior Choir, 1915-1916; Mission Class Leader, 1917. Majors: Zoölogy and Physiology, and Economics.
- PALMER, HELEN 600 West 146th Street, New York City, New York
Wadleigh High School; Y. W. C. A.; Athletic Association; Consumers' League; Le Giocose; Junior Choir, 1915-1916; Student Volunteer Band; Silver Bay Club; German Club. Majors: History, and German.
- PARK, VIRGINIA ROBEN R. F. D. 35, Westport, Connecticut
Staples High School; Y. W. C. A.; Athletic Association; College Settlements Association; Consumers' League; Equal Suffrage League; Debating Society; Student Volunteer Band; Silver Bay Club; Junior Choir. Majors: Chemistry, and Zoölogy and Physiology.
- PARKER, DOROTHY BURNETT 6 South Street, Goshen, New York
Goshen High School; Y. W. C. A.; Athletic Association; College Settlements Association; Consumers' League; Equal Suffrage League; Debating Society; Le Giocose; Biological Club; Music Club; Junior Choir, 1915-1916; Silver Bay Club; Bible Class Leader, 1915-1916; Chairman, Student Alumnae Hall Committee, 1916-1917; Off-Campus House Chairman, 1916-1917. Majors: Economics, and Zoölogy and Physiology.
- PARKER, RUTH ESTHER Grafton, Massachusetts
Grafton High School; Y. W. C. A.; Athletic Association; Equal Suffrage League; Debating Society; Executive Committee, Debating Society, 1915-1916; Biological Club; Executive Committee, Biological Club, 1915-1916; Nipmuck Club; Secretary-Treasurer, Nipmuck Club, 1914-1915; Vice-President, Nipmuck Club, 1915-1916; Track Team, 1914-1916; Student Volunteer Band; Junior Choir; Sarah Williston Scholar; Phi Beta Kappa. Majors: Botany, and Physics.
- PERKINS, ELIZABETH Woodstock, Connecticut
Grafton High School; Y. W. C. A.; Athletic Association; College Settlements Association; Consumers' League; Equal Suffrage League; Debating Society; Junior Choir; Accompanist, Glee Club, 1914-1915; Music Club; Secretary, Music Club, 1916-1917; War Relief Committee, 1916-1917. Majors: Economics, and English Literature.
- PHILBROOK, HAZEL ALMENA 36 Sargent Street, Winthrop, Massachusetts
Buffalo Lafayette High School; Winthrop High School; Boston University; Y. W. C. A.; Athletic Association; College Settlements Association; Consumers' League; Baked Bean Club. Majors: Economics, and English Literature.
- PICKELS, ESTHER ELIZABETH 5 Warren Street, Lawrence, Massachusetts
Lawrence High School; Abbot Academy; Y. W. C. A.; Athletic Association; College Settlements Association; Consumers' League; Equal Suffrage League; Le Giocose; Biological Club; Silver Bay Club; Class Secretary, 1914-1915; Hockey Team, 1913-1914; Mandolin Club; Bible Class Leader; House Chairman, 1916-1917. Majors: Zoölogy and Physiology, and Economics.
- PIKE, ALICE MARION 27 Yale Avenue, Wakefield, Massachusetts
Wakefield High School; Y. W. C. A.; Athletic Association; College Settlements Association; Consumers' League; L'Alliance Française; Bible Class Leader, 1916-1917; Mission Study Class Leader, 1917. Majors: Romance Languages, and Economics.



- PRESTON, EMILY HALL 87 Pleasant Street, Wakefield, Massachusetts
Wakefield High School; Y. W. C. A.; Athletic Association; Class Executive Committee, 1913-1915; Track Team, 1913-1917; Captain, Track Team, 1913; Class Secretary, 1915-1916; Class Vice-President, 1916-1917; Secretary, Y. W. C. A., 1914-1915; Bible Class Leader, 1916; Y. W. C. A. Cabinet, 1916; Basketball Team, 1913-1917; Hockey Team, 1915-1917; Sarah Williston Scholar; Ukelele Club; Majors: English, and Zoölogy and Physiology.
- PUTNAM, MACY MARIE 127 Tremont Street, Hartford, Connecticut
Hartford High School; Y. W. C. A.; Athletic Association; Consumers' League; Equal Suffrage League; Hartford Club; Classical and Archaeological Club; Class Executive Committee, 1915-1916; Le Giocose; Majors: Latin, and English Literature.
- QUIGG, PAULINE MARY East Hampton, Connecticut
Middleton High School; Y. W. C. A.; Athletic Association; Consumers' League; Equal Suffrage League; College Settlements Association; Le Giocose; Debating Society; Biological Club; Junior Lunch Committee, 1915-1916; War Relief Committee, 1916-1917; Off-Campus House Chairman, 1916-1917. Majors: Zoölogy and Physiology, and Physics.
- RAFFERTY, HELEN ARTHUR 44 High Street, Methuen, Connecticut
Methuen High School; Y. W. C. A.; Athletic Association; Consumers' League; Equal Suffrage League; College Settlements Association; Le Giocose; Majors: Chemistry, and Zoölogy and Physiology.
- RAY, MARION EDNA Henniker, New Hampshire
Henniker High School; Bellows Falls High School; Y. W. C. A.; Athletic Association; College Settlements Association; Consumers' League; Equal Suffrage League; New Hampshire Club; Philosophy Club; Le Giocose. Majors: Philosophy and Psychology, and English.
- REED, CHARLOTTE BALDWIN 1467 Detroit Street, Denver, Colorado
State Preparatory School; Y. W. C. A.; Athletic Association; Treasurer, Athletic Association, 1915-1916; Junior Member, Athletic Association Board, 1915-1916; Le Giocose; Dramatic Club; Basketball Team, 1913-1915; Western Club. Majors: English Literature, and Economics.
- RIGGS, ELLEN RIZPAH Southern Avenue, South Essex, Massachusetts
Essex High School; Y. W. C. A.; Junior Choir; Athletic Association; Consumers' League; Glee Club, 1916-1917; Music Club; President, Music Club, 1916-1917. Majors: Biblical Literature, and Economics.
- RIPLEY, BARBARA 1018 Grayson Street, San Antonio, Texas
San Antonio High School; Y. W. C. A.; Athletic Association; College Settlements Association; Consumers' League; Dixie Club; Le Giocose; Dramatic Club; Business Manager, Dramatic Club, 1916-1917. Majors: English Literature, and Economics.
- ROOD, EMILY SARAH 22 Smith Street, Port Chester, New York
Port Chester High School; Y. W. C. A.; Athletic Association; College Settlements Association; Mathematics Club; Secretary-Treasurer, Mathematics Club, 1916-1917; Majors: Mathematics, and Physics.
- RORER, MARY DOROTHY Ocean Avenue, West Haven, Connecticut
West Haven High School; Y. W. C. A.; Athletic Association; Equal Suffrage League; Biological Club; Mandolin Club, 1915-1917; Leader, Mandolin Club, 1916-1917; Debating Society; New Haven Club. Majors: Art, and Zoölogy and Physiology.



- SAWYER, HELEN LANE 105 North State Street, Concord, New Hampshire
 Concord High School; Y. W. C. A.; Athletic Association; College Settlements Association; Consumers' League; Equal Suffrage League; Le Giocose; Biological Club; Granite State Club; Secretary-Treasurer, Granite State Club, 1914-1915; Vice-President, Granite State Club, 1915-1916; Class Treasurer, 1915-1916; Bible Class Leader, 1915-1916; House Chairman, 1916-1917. Majors: Economics, and Zoölogy and Physiology.
- SCHRUERS, WINIFRED GERTRUDE 401 Willys Street, Oil City, Pennsylvania
 Oil City High School; Y. W. C. A.; Athletic Association; Le Giocose; Equal Suffrage League; Consumers' League; Biological Club; Junior Member, Relief Committee, 1915-1916; Keystone State Club; Debating Society; Executive Committee, Debating Society, 1916-1917; Intercollegiate Debate Committee, 1916; Mission Study Class Leader, 1916-1917. Majors: Economics, and Zoölogy and Physiology.
- SEARING, EMILY MORTON 137 Clarewill Avenue, Upper Montclair, New Jersey
 Montclair High School; Y. W. C. A.; Athletic Association; College Settlements Association; Consumers' League; Le Giocose; Mosquito Club; Canoe Club; Silver Bay Club; Junior Choir; Junior Lunch Committee, 1915-1916; Dramatic Club; War Relief Committee, 1916-1917. Majors: Economics, and English Literature.
- SHEPARDSON, ELIZABETH GEORGIANA Chester, Massachusetts
 Chester High School; Y. W. C. A.; Athletic Association; College Settlements Association; Debating Society; Le Giocose; Classical and Archaeological Club. Majors: English Literature, and Latin.
- SMILEY, ETHEL 89 Dayan Street, Lowville, New York
 Lowville Academy; Y. W. C. A.; Athletic Association; College Settlements Association; Consumers' League; Debating Society; L'Alliance Française; Le Giocose; Silver Bay Club; Junior Lunch Committee; Majors: English, and Economics.
- SMITH, HELEN ELIZABETH 14 Lafayette Street, Springfield, Massachusetts
 Chester High School; Y. W. C. A.; Athletic Association; College Settlements Association; Consumers' League; Le Giocose; Blackstick; Springfield Club; Bible Class Leader, 1916-1917; *Mount Holyoke* Board, 1916-1917. Majors: English, and English Literature.
- SMITH, MABEL IRENE 349 Mechanic Street, Clarksburg, West Virginia
 Wheaton College; Y. W. C. A.; Athletic Association; College Settlements Association; Consumers' League; Equal Suffrage League; Le Giocose; Dixie Club; Class President, 1915-1916; Silver Bay Club; Biological Club; President, Biological Club, 1916-1917; Class Executive Committee, 1916-1917; House Chairman, 1916-1917; Vice-President, Students' League, 1916-1917; Majors: Zoölogy and Physiology, and Economics.
- SNAVELY, MARION ELIZABETH 456 Washington Avenue, West Haven, Connecticut
 West Haven High School; Y. W. C. A.; Athletic Association; Debating Society; Le Giocose; Philosophy Club; Secretary-Treasurer, Philosophy Club, 1915-1916; New Haven Club; Secretary-Treasurer, New Haven Club, 1913-1914; Class Treasurer, 1913-1914; Assistant Business Manager, 1917 LLAMARADA; Student Alumnae Hall Committee, 1916; Business Manager, *The Mount Holyoke*, 1916-1917; Bible Class Leader, 1916-1917. Majors: German, and Economics.
- SNOWDEN, ISABEL CLITTER 3112 Midvale Avenue, Philadelphia, Pennsylvania
 Germantown Friends' School; Y. W. C. A.; Athletic Association; College Settlements Association; Consumers' League; Debating Society; Le Giocose; Philosophy Club; Silver Bay Club; Pennsylvania Club; President, Pennsylvania Club, 1916-1917. Majors: Psychology, and Economics.



- SOHIER, JEANNETTE FOSTER . . . 80 Main Street, Concord, Massachusetts
 Concord High School; Y. W. C. A.; Athletic Association; College Settlements Association; Consumers' League; L'Alliance Française; Le Giocose; Baked Bean Club; Majors: French, and Education.
- SPRIGGS, JOSEPHINE BLANCHE . . . 289 East Beau Street, Washington, Pennsylvania
 Washington Seminary; Y. W. C. A.; Athletic Association; College Settlements Association; Consumers' League; Le Giocose; Vice-President, Le Giocose, 1915-1916; President, Le Giocose, 1916-1917; Keystone State Club; Philosophy Club; Dramatic Club; Accompanist, Mandolin Club, 1915-1917. Majors: Psychology, and English Literature.
- STEARNS, HELEN RACHEL . . . 9 Shawmut Avenue, Bradford, Massachusetts
 Haverhill High School; Y. W. C. A.; Athletic Association; Equal Suffrage League; College Settlements Association; Debating Society; Mathematics Club; Baked Bean Club; Le Giocose; Junior Choir; Glee Club, 1915-1917; Silver Bay Club. Majors: Mathematics, and English Literature.
- STEVENS, FLORENCE INA . . . 408 Edgewood Avenue, New Haven, Connecticut
 New Haven High School; Y. W. C. A.; Athletic Association; College Settlements Association; Consumers' League; Equal Suffrage League; Le Giocose; Junior Choir; New Haven Club. Majors: Zoölogy and Physiology, and Economics.
- STIBBS, MARION FLAGG . . . 31 Westfield Avenue, Springfield, Massachusetts
 Technical High School; Y. W. C. A.; Athletic Association; College Settlements Association; Consumers' League; Le Giocose; Off-Campus House Chairman, 1915-1916; Classical and Archaeological Club; Springfield Club. Majors: Economics, and Art.
- STODDARD, HELEN ELIZABETH . . . 219 Laurel Street, Hartford, Connecticut
 Hartford High School; Y. W. C. A.; Athletic Association; College Settlements Association; Consumers' League; Le Giocose; Debating Society; Hartford County Club; Majors: English Literature, and Education.
- STONE, INA VETH . . . 4 Beech Street, Dexter, Maine
 Dexter High School; Y. W. C. A.; Athletic Association; College Settlements Association; Consumers' League; Debating Society; Alternate, Intercollegiate Debate, 1916; Vice-President, Debating Society, 1916-1917; Le Giocose; Equal Suffrage League; Pine Tree State Club; Das Kränzchen. Majors: French, and German.
- STOWERS, FRANCES MIRIAM . . . West Palm Beach, Florida
 West Palm Beach Florida High School; Y. W. C. A.; Athletic Association; College Settlements Association; Consumers' League; Le Giocose; To De Chapter, Debating Society; Junior Choir; Music Club; President, Music Club, 1914-1915; Dramatic Club, 1914-1915; Dixie Club; Philosophy Club; History Club; Mission Study Class Leader, 1914, 1916; Bible Class Leader, 1915. Majors: English, and History.
- TAFT, MILDRED ELIZABETH . . . Uxbridge, Massachusetts
 Uxbridge High School; Y. W. C. A.; Athletic Association; College Settlements Association; Consumers' League; Debating Society; Le Giocose; Junior Choir; Glee Club, 1914-1917; Ukelele Club, 1915-1917; Music Club; L'Alliance Française; Vice-President, L'Alliance Française, 1915-1916; President, L'Alliance Française, 1916-1917; Nipmuck Club. Majors: English Literature, and Romance Languages.
- TAPLEY, ELIZABETH WOLCOTT . . . 30 Brockton Avenue, Haverhill, Massachusetts
 Haverhill High School; Y. W. C. A.; Athletic Association; College Settlements Association; Consumers' League; Equal Suffrage League; Le Giocose; Silver Bay Club; L'Alliance Française; Junior Choir; Chairman, Class Prayer Meeting Committee, 1915-1916; House Chairman, 1916-1917. Majors: French, and Philosophy.



- THOMAS, EDITH LANMAN 6 Swain Place, Wakefield, Massachusetts
 Newton High School; Y. W. C. A.; Athletic Association; Vice-President, Athletic Association, 1915-1916; President, Athletic Association, 1916-1917 (resigned); College Settlements Association; Consumers' League; Equal Suffrage League; Le Giocose; Music Club; Classical and Archaeological Club; Biological Club; Baked Bean Club; Silver Bay Club; Hockey Team, 1913-1917; Glee Club, 1914-1917; Junior Choir; Track Captain, 1915-1916; Senior Show Committee, 1917. Majors: Art, and Zoölogy and Physiology.
- THOMPSON, JEAN ADELLE 26 Ward Street, Hartford, Connecticut
 Hartford High School; Y. W. C. A.; Athletic Association; Debating Society; President, To De Chapter, Debating Society, 1915-1916; Das Kränzchen; Secretary-Treasurer, Das Kränzchen, 1916-1917; Junior Choir; Hartford County Club; President, Hartford County Club, 1916-1917; Music Club; Glee Club, 1916-1917; House Chairman, 1916-1917. Majors: German, and English.
- UNDERHILL, PHOEBE WILLIS 157 Central Street, Winter Hill, Massachusetts
 Somerville High School; Y. W. C. A.; Consumers' League; Le Giocose; L'Alliance Française; History Club. Majors: History, and Economics.
- VOORHEES, LILLIAN WELCH Basking Ridge, New Jersey
 Bernards High School; Y. W. C. A.; Athletic Association; College Settlements Association; Consumers' League; Debating Society; Alternate, Intercollegiate Debate, 1916; Mosquito Club; Music Club; Le Giocose; Junior Choir; Press Club; Majors: English, and English Literature.
- WAITE, INEZ MILDRED Woodstock, Vermont
 Woodstock High School; Y. W. C. A.; Athletic Association; Equal Suffrage League; Le Giocose; Classical and Archaeological Club; Press Club; Debating Society; Vermont Club; Chairman, Y. W. C. A. Employment Bureau, 1915-1916; Literary Editor, 1916 LLAMARADA; Blackstick; Editor-in-Chief, 1916 *Class Book*; Majors: English and Latin.
- WALKER, LAURA ELLA Greenwich Village, Massachusetts
 Athol High School; Y. W. C. A.; Athletic Association; Consumers' League; Biological Club; Junior Choir. Majors: Physics, and Zoölogy and Physiology.
- WALLACE, GRACE NEWTON 411 West 114th Street, New York, New York
 South Orange High School; Y. W. C. A.; College Settlements Association; Equal Suffrage League; Dixie Club; Chairman, Class Prayer Meeting Committee, 1913-1914; Majors: Zoölogy and Physiology, and Economics.
- WELLINGTON, BARBARA 290 Highland Avenue, Winchester, Massachusetts
 Winchester High School; Y. W. C. A.; Athletic Association; Canoe Club; Hockey Team, 1913-1917; Basketball Team, 1913-1917; Athletic Board, 1913-1914, 1916-1917; College Settlements Association; Consumers' League; Mandolin Club; Le Giocose; Class Sergeant-at-Arms, 1914-1915; Biological Club. Majors: Zoölogy and Physiology, and Economics.
- WHEELER, ESTHER ELIZA 60 Otis Street, Newtonville, Massachusetts
 Passaic High School; Y. W. C. A.; Athletic Association; College Settlements Association; Consumers' League; Equal Suffrage League; Le Giocose; Debating Society; Executive Committee, to De Chapter, Debating Society, 1915-1916; Class Sergeant-at-Arms, 1915-1916. Majors: History, and English.



- WHITEHILL, GLADYS MARION . . . 36 Chester Street, Watertown, Massachusetts
 Watertown High School; Y. W. C. A.; Athletic Association; College Settlements Association; Consumers' League; Equal Suffrage League; Le Giocose; History Club; Blackstick; Junior Choir; Bible Class Leader, 1915-1916; *The Mount Holyoke* Board, 1915-1916; Editor-in-Chief, *The Mount Holyoke*, 1916-1917. Majors: English, and History.
- WHITMORE, KATE HARDY . . . 77 Cherry Street, Holyoke, Massachusetts
 Holyoke High School; Y. W. C. A.; Athletic Association; College Settlements Association; Consumers' League; Equal Suffrage League; Woman's Peace Party; Le Giocose; Debating Society; Biological Club; Music Club; Junior Choir. Majors: English Literature, and Zoölogy and Physiology.
- WHITNEY, EUNICE HATHEWAY . . . 1224 Henry Street, Alton, Illinois
 Alton High School; Y. W. C. A.; Athletic Association; College Settlements Association; Consumers' League; Equal Suffrage League; Glee Club, 1916-1917; Silver Bay Club; Le Giocose; Junior Choir; Y. W. C. A. Cabinet, 1915-1916; Off-Campus House Chairman, 1916-1917. Majors: English Literature, and Latin.
- WHITTEMORE, LOUISE AUGUSTA
 52 North Main Street, South Hadley, Massachusetts
 South Hadley Falls High School; Athletic Association; Debating Society; Mandolin Club; History Club; Das Kränzchen; Le Giocose. Majors: History and German.
- WIGHT, KATHARINE GROTON . . . 11 Hackfeld Road, Worcester, Massachusetts
 Worcester Classical High School; Y. W. C. A.; Athletic Association; Worcester County Club; Junior Lunch Committee, 1914-1915. Majors: Latin, and German.
- WILLIAMS, RUTH MAY 887 Elm Street, New Haven, Connecticut
 New Haven High School; Y. W. C. A.; Athletic Association; College Settlements Association; Consumers' League; Equal Suffrage League; Debating Society; Le Giocose; New Haven Club; Secretary-Treasurer, New Haven Club; Biological Club; Class Vice-President, 1914-1916; Bible Class Leader, 1916-1917; Silver Bay Club; Y. W. C. A. Cabinet, 1916-1917; Class Executive Committee, 1916-1917; Majors: English, and Economics.
- WILSON, CHRISTINE TOWNE 60 North Walnut Street, East Orange, New Jersey
 East Orange High School; Y. W. C. A.; Athletic Association; College Settlements Association; Executive Board, College Settlements Association, 1913-1914; President, College Settlements Association, 1915-1917; Consumers' League; Le Giocose; Silver Bay Club; Mathematics Club. Majors: Mathematics, and Economics.
- WING, HELEN CLIFTON Manchester, Massachusetts
 Manchester High School; Y. W. C. A.; Athletic Association; College Settlements Association; Equal Suffrage League; Le Giocose; Baked Bean Club; Debating Society; History Club; L'Alliance Française; Hockey Team, 1913-1917. Majors: History, and Romance Languages.

In Memoriam

Mary Ruth Smith

DIED, August 25, 1916

All who knew Ruth Smith during the brief year that she was at college respected and loved her. She was considerate of everyone and unflinching in her loyalty to her friends. The class of 1917 will always remember the sweetness of her nature and calm strength of character.

In Memoriam

Rebecca Walton

DIED, September 6, 1916

Thru three busy years at college, Rebecca Walton, a beloved classmate of 1917, worked and played, giving courage and energy to all her friends. By her aid, others could see more clearly the path to a broader intellectual life, to a greater understanding of human nature, and to a higher appreciation of the world. She accepted her successes happily and humbly, greeting the word which placed her among the best debaters in college without self-consciousness. Altho great is the loss of such a personality to her friends, yet her influence will never be taken away, or diminished; rather it will grow bigger and stronger with every passing year.



Former Members

GERALDINE BALWIN
MARY EDNA BALSIGER
RUTH HARRISON BARKER
NORMA AGATHA BARNEY
MARIAN AUGUSTA BROOKS
ESTHER PARSONS CLAPP
MARGARET McDOWELL CODDINGTON
FLORENCE LOUISE COOK
MARY HARRIS COOK
HELEN DUFFERIN COYLE
HELEN CUSHING CUTLER
SARAH CATHERINE DANIELSON
LAURA MAE DENNETT
LUCY DISBROW
RACHEL ANN DOREMUS
MARGUERITE FARNSWORTH
BEATRICE ELEANOR M. FERGUSON
ELIZABETH DEAN FICKETT
KATHLEEN RITER FITZGERALD
GLADYS LILLIAN FORBES
HELEN KATHRYN FORBES
MARION ELIZABETH FRENCH
RUTHENA EMILIE GUERIN
EMILY CATHRYN HAMILTON
MARGUERITE HARRIET HILLS
HELEN STILLWELL HILLYER
MARIAN LOIS HISKEY
MARY LOUISA HODGES
SOPHIA CORINNE HOFFMAN
OLIVE HOLT
DOROTHY MARY HOWES
MARION ELIZABETH HOWLETT
FLORENCE ANNA HACK
MILDRED OLIVER HUME
BESSIE CORNELIA JENNINGS
GERTRUDE KATHERINE JOHNSON
CARMEN KABLE
ANNA RUTH KENNEY
GLADYS GWENDOLYN KEYES
ELIZABETH WRAY KLINGENSMITH
LORETTA AURELIA KNIGHTLY
GRACE KONOLD
GRACE MELDEN LEWIS
ELIZABETH KIRKWOOD LINN
MABEL MILDRED MACLEOD
DOROTHY JEANNE MALLETT
RUTH BURG MICHAEL
HELEN RUSSELL MOODY
MARY ELINA MURPHY
CLIO JOHNSTON NICHOLS
MARION TROY O'KEEFE
FLORENCE MARION PARKHILL
CLARA JOSEPHINE PATTINSON
MARY FRARY PELTON
DOROTHY IRENE PRATT
STELLA IRENE RANDALL
MARION MANOLA RASSMAN
FLORENCE MAI REILEY
HAZEL BARTLETT ROAF
MARION ERSKINE ROUSE
AVIS SIBLEY ROWE
JEANETTE SMITH
ETHOLINE MARIE SPOONER
JULIETTE FRANCES STACEY
ADA KEITH STANLEY
EVELYN LELIA STAPLES
HELEN OSGOOD STONE
PING-TSUNG SUNG
ESTHER BLISS TAINTER
DOROTHY BAIRD TALCOTT
HELEN THORNTON
REBECCA WALTON
MARY CABELL WARFIELD
ETHEL RENA WATSON
CLARICE LOUISA WELLMAN
ELEANOR VIRGINIA WENTWORTH
FLORENCE VANDEREN WHIPPLE
RUTH ADELE WHITE
RUTH WOODBRIDGE
MARION CHRISTINE WOODBURY
FLORENCE LUELLE YOUNG



Class of Nineteen Hundred Eighteen

MOTTO: "Non quantum, sed quale"

COLOR: Crimson

FLOWER: Red Rose

EMBLEM: Pegasus

Officers

JANET KILOH LEWIS	President
RUBY ELEANOR BELL	Vice-President
CATHERINE DEWEY JONES	Secretary
HELEN ADAMS MACCONKEY	Treasurer
ELIZABETH EUNICE BISSELL	Sergeant-at-Arms
ELIZABETH ANDREWS CAMPBELL	Chairman of Class Prayer Meeting Committee
HARRIET THOMAS	Cheer Leader

Executive Committee

Ruby Eleanor Bell, *Chairman*

Josephine Earley Budd
Ruth Myrtle Sonn

Marian Blanchard Smith
Ruth Jane Perry

Honorary Members

Joseph Allen Skinner
Samuel Perkins Hayes
Ella Sill Dickinson

Helen Elizabeth Hoag
Isadelle Caroline Couch
Amy Elizabeth Adams



1918 Class Song

Words by GRACE HUBBARD LOOMIS

Music by DOROTHY LOUISE CEDERHOLM

I.

To the Class we love forever,
Joyfully we sing to-day,
Joining hearts and raising voices
With a love time cannot stay.
Friendships made in toil and frolic,
Knowledge gained thru work well done
Bind our hearts to 1918,
Make us loyal everyone.

II.

1918 loves the crimson,
Makes its rose-red sign her goal,
Tempers it with blue of Holyoke
Puts its strength in her control.
Thru the long years yet to follow
We shall hold in memory true
All the ideals Holyoke stands for,
All the hearts that wear her blue.

CHORUS:

1918, swell the chorus
Wave the crimson wide and high.
1918, Holyoke's daughters,
Let its echo fill the sky.
By the work we've put our best in
We can test our loyalty.
Faithful to our Alma Mater,
1918, true to thee.



CLASS TREE



Junior Class

ACKLEY, MARY EUGENIA	1910 Main Street, East Hartford, Connecticut
ADAMS, MILDRED SARAH	3314 Pawtucket Avenue, East Providence, Rhode Island
ALLEN, ELISABETH MARGARETT	22 King Street, Rockport, Massachusetts
APLIN, MARY EMILY	72 Summit Street, Pawtucket, Rhode Island
ATWELL, MARY MILDRED	45 Vernon Street, Taunton, Massachusetts
BACHELDER, OLIVE	39 Gleason Street, Dorchester, Massachusetts
BAKER, ELIZABETH LOVEJOY	503 East 21st Street, Sioux Falls, South Dakota
BARBER, HELEN PARSONS	96 North Broadway, White Plains, New York
BEARDSLEE, HELEN	Newbury, New Hampshire
BELL, RUBY ELEANOR	348 South Street, Ridgway, Pennsylvania
BELLOWS, CHARLOTTE READ	87 Park Place, Pawtucket, Rhode Island
BENJAMIN, MARJORIE EDGAR	239 Heberton Avenue, Port Richmond, New York
BICKFORD, JEANNETTE MAY	Northwood Narrows, New Hampshire
BISSELL, ELIZABETH EUNICE	Waterville, New York
BISSLAND, HELEN LOUISE	54 Enfield Street, Thompsonville, Connecticut
BLAINE, MARION EMELINE	35 Rhode Island Avenue, Newport, Rhode Island
BLAKESLEE, CATHERINE SANDERSON	46 Montrose Street, Springfield, Massachusetts
BOOTH, HELEN CRUETT	706 Crest Avenue, Charleroi, Pennsylvania
BRACKETT, RUTH CALISTA	Berwick, Maine
BRAGDON, HELEN DALTON	Lyon Place, Utica, New York
BRIGHAM, ELEANOR AGNES	53 May Street, Worcester, Massachusetts
BRIGHT, ELOISE	124 East Taylor Avenue, Wildwood, New Jersey
BRISTOW, HELEN GRAHAM	150 St. James Place, Brooklyn, New York
BROOKS, DOROTHY HART	347 Naymut Street, Menasha, Wisconsin
BROOKS, EVELYN REBECCA	104 Woodland Avenue, Gardner, Massachusetts
BROUGH, MABEL EVA	60 Crown Street, Bridgeport, Connecticut
BROWN, GERALDINE	94 Main Street, Matawan, New Jersey
BRUGGER, AMANDA	93 Gregory Avenue, Mount Kisco, New York
BUDD, JOSEPHINE EARLEY	3225 North Carlisle Street, Philadelphia, Pennsylvania
BUDDINGTON, RUTH LACEY	156 Maple Street, New Haven, Connecticut
BUFFUM, MARGARET VAN VRYLING	Newfane, New York
BULLARD, IDA LOUISE	100 East Street, Clinton, Massachusetts
BURDICK, DOROTHY SAUNDERS	2706 Elsmore Avenue, Walbrook, Baltimore, Maryland
BURSLEY, ELLEN	West Barnstable, Massachusetts
CAMPBELL, ELIZABETH ANDREWS	207 Grant Avenue, Bellevue, Pennsylvania
CARPENTER, RUTH	1008 Delaware Street, Scranton, Pennsylvania



CHAMPLIN, ARETA LILLIAN	43 South Main Street, East Longmeadow, Massachusetts
CHANDLER, FRANCES HOYT	23 Squier Street, Palmer, Massachusetts
CLAPP, FRANCES LOUISE	15 Lawrence Street, Rockville, Connecticut
CLARK, CHARLOTTE ROWE	306 Union Street, Bangor, Maine
CLARK, ELIZABETH ALICE	119 High Street, Fitchburg, Massachusetts
COAKER, LUCILE HALL	76 Curtis Street, West Somerville, Massachusetts
COLE, HELEN AGNES	25 South Grove Street, East Orange, New Jersey
COLEMAN, MARGARET LOUISE	103 Lansdale Street, Rochester, New York
CONKLIN, RUTH EMELINE	Dansville, New York
CONRAD, RUTH ESTHER	210 Steuben Street, Watkins, New York
CRAIG, MARGARET MURRAY	14 High Street, Belfast, Maine
CRAWFORD, HAZEL MARIE	Marshfield, Massachusetts
CREER, MONA CLARISSA	5026 Willows Avenue, West Philadelphia, Pennsylvania
DAMON, AMY STANTIAL	23 Poplar Street, Melrose, Massachusetts
DAVEY, GLADYS LILIAN	216 Market Street, Amsterdam, New York
DAVIES, BEULAH ELOISE	548 Rugby Road, Schenectady, New York
DAVIS, MARGARET ELIZABETH	1104 14th Avenue, Altoona, Pennsylvania
DERBY, MILDRED VELL	Hanover Center, New Hampshire
DEXTER, CAROLYN FRANCES	11 Fitch Hill Avenue, Fitchburg, Massachusetts
DICKINSON, MARION HENRIETTA	108 Garfield Street, Springfield, Massachusetts
DOWNER, SARA BODDIE	1043 Laurel Avenue, Kansas City, Kansas
FLINT, HULDAH WILDER	92 Beechknoll Road, Forest Hills, New York, New York
FORD, EUGENIE	Westwood, New Jersey
FORSYTH, ELIZABETH KNAPP	125 3rd Street, Newburgh, New York
FREESE, MARY ELIZABETH	114 Union Avenue, Framingham, Massachusetts
FRIEDERICH, MARGHERITA RUTH	340 Westminster Avenue, New Jersey
GEER, ALICE	1655 Boulevard, West Hartford, Connecticut
GIDDINGS, HELEN	201 Fern Street, Hartford, Connecticut
GRAN, ANNA KATHLEEN	West Warcham, Massachusetts
GRANT, IRENE SOPHIA	Mansfield Center, Connecticut
GRATZ, MARION ANNA	921 Becker Avenue, Willmar, Minnesota
GREENE, MILDRED EDITH	1 Bailly Street, Worcester, Massachusetts
HALLEN, ELSIE ELIZABETH	30 Glen Street, Malden, Massachusetts
HALLOCK, HELEN	2244 Bronx Park East, New York, New York
HARTIN, NINA LAURA	8 Ashe Street, Auburn, Maine
HARVEY, JOSEPHINE CROSSETT	Constantine, Michigan
HAY, HELEN ADELAIDE	4812 North Hermitage Avenue, Chicago, Illinois
HIGGINS, ELIZABETH MAY	930 South Cedar Street, Ottawa, Kansas
HITCHCOCK, ESTELLA LOUISE	1647 Boulevard, West Hartford, Connecticut



LLAMARADA

HODGES, ELINOR LAURA	34 Myrtle Terrace, Winchester, Massachusetts
HOLLAND, DOROTHY FITZGERALD	75 Morris Avenue, Summit, New Jersey
HOLLAND, MARION	362 Hancock Street, Springfield, Massachusetts
HOLTON, ESTHER MAY	South Egremont, Massachusetts
HUBBARD, HORTENSE GENEVRA	116 Walnut Street, Clinton, Massachusetts
HUME, MARY BALLANTINE	54 Alden Street, Springfield, Massachusetts
HUMPHREYS, MILDRED JOSEPHINE	Madison, Maine
HUTCHENS, CLARICE ELLEN	87 Conway Street, Greenfield, Massachusetts
HYDE, DOROTHY DALTON	160 Spring Street, Brockton, Massachusetts
HYSLOP, MARY WINIFRED	519 West 149th Street, New York, New York
INGHAM, RUTH EDNA	Pendleton Avenue, Williamsett, Massachusetts
ISAAC, EVELYN NETHERTON	14 Welles Avenue, Dorchester, Massachusetts
JACKSON, RUTH HARRIET	27 Creighton Avenue, Crafton, Pennsylvania
JENKINS, GLADYS ELIZABETH	147 Morris Street, Dover, New Jersey
JENKINS, RACHEL	31 Washington Street, Glens Falls, New York
JONES, CATHERINE DEWEY	4 Gay Street, Newtonville, Massachusetts
JORDAN, HELENE BEATRICE	735 Washington Avenue, Portland, Maine
JUDD, KATHARINE LINSLEY	132 Prince Street, Wallingford, Connecticut
KETCHAM, HELEN DEACON	257 Liberty Street, Newburgh, New York
KIMBALL, BARBARA DICKINSON	169 High Street, Athol, Massachusetts
KINNE, MILDRED FRANCES	119 Clinton Street, Penn Yan, New York
KRANTZ, MILDRED LYDIA	73 Morse Avenue, East Orange, New Jersey
LEE, MARION	36 Aborn Street, Peabody, Massachusetts
LEWIS, JANET KILOH	90 Rosemont Road, East Cleveland, Ohio
LIBBY, MARGARET ANNE	Vinalhaven, Maine
LOOMIS, HELEN SARAH	Haydenville, Massachusetts
LORD, MARGARET	98 Ames Street, Lawrence, Massachusetts
LUDINGTON, VIVIAN ISABEL	Mexico, New York
LYMAN, MARJORIE ROSE	52 Spencer Street, Winsted, Connecticut
MACCONKEY, HELEN ADAMS	17 Otsego Street, Canajoharie, New York
MCDOWELL, DOROTHY ELEANOR	5923 Walnut Street, Philadelphia, Pennsylvania
MARTIN, EDITH OAKLEY	56 Whitney Street, Hartford, Connecticut
MARTIN, MABEL FLORENCE	52 Morgan Road, West Springfield, Massachusetts
MASLAND, ANNETTA REBECCA	2130 North 19th Street, Philadelphia, Pennsylvania
MAXFIELD, KATHRYN ERROLL	15 Temple Street, Springfield, Massachusetts
MELENEY, GRACE COIT	509 Buckingham Road, Brooklyn, New York
MILES, ESTHER LOUISE	12 Magasine Street, Cambridge, Massachusetts
MILLER, CHARLOTTE	Haydenville, Massachusetts
MILLER, MARGUERITE GERTRUDE	151 Church Street, Hartford, Connecticut



LLAMARADA

MIXER, ESTHER SARA	601 North Main Street, Springfield, Massachusetts
MOORE, BEATRICE LOUISE	172 Main Street, Williamstown, Massachusetts
MURDOCK, EVELYN LOUISE	West Boylston, Massachusetts
NEWTON, MARTHA ROBERTSON	1410 South Street, Portsmouth, New Hampshire
NICHOLS, ISABEL CHASE	33 College Street, South Hadley, Massachusetts
NICHOLS, MADALINE WALLIS	39 School Street, Merrimac, Massachusetts
NORTON, WINIFRED QUINCY	25 Highland Avenue, Newtonville, Massachusetts
OPPENLANDER, HELEN SCHIMMEL	Coopersburg, Pennsylvania
OVERBAUGH, RUTH	64 Kenilworth Place, Ridgewood, New Jersey
PARKER, MARY	4 Agawam Street, Worcester, Massachusetts
PEASE, DOROTHY WELLS	Conway, Massachusetts
PERRY, JOSEPHA MURRAY	Box 135, Weston, Massachusetts
PERRY, MILDRED RICH	123 Grove Avenue, Leominster, Massachusetts
PERRY, RUTH JANE	16 Ash Street, Flushing, New York
PETERSON, RUTH BEAUMONT	Fair Lawn, New Jersey
PHELPS, DOROTHY FOSTER	441 Albany Avenue, Hartford, Connecticut
PHELPS, ORRA ALMIRA	Chapel Street, Canton, New York
PHILLIPS, RUTH CHAMBERLAIN	5 Clifton Street, Worcester, Massachusetts
POLLARD, ISABELLE CRAWFORD	14 Lincoln Street, Brunswick, Maine
REED, DOROTHY	Kennebunk, Maine
RICE, ELIZABETH	East Northfield, Massachusetts
RICHARDS, ELIZABETH WARREN	118 Golfe Street, Quincy, Massachusetts
RICHARDS, RUTH	118 Golfe Street, Quincy, Massachusetts
RICHARDSON, DOROTHY ELIZABETH	43 Maple Street, Stoneham, Massachusetts
RICHMOND, ELEANOR	219 Washington Street, Dover, New Hampshire
RILEY, EDITH AMY	6 Forest Street, Lawrence, Massachusetts
ROBINSON, MARGARET MORRISON	Terryville, Connecticut
ROSE, GLADYS DORA	67 High Street, Portland, Maine
RUTTER, MADELEINE FRANCES	78 Prospect Street, Lawrence, Massachusetts
SHARP, OLIVE VIVIAN	39 East Chalmers Avenue, Youngstown, Ohio
SHEPPARD, FLORA BEATRICE	19 Larch Road, Cambridge, Massachusetts
SHERMAN, RACHEL CLEMENTS	Cazenovia, New York
SIMONSON, CLARE ANTOINETTE	48 Quaker Lane, West Hartford, Connecticut
SMITH, BEATRICE ELEANOR	278 Exchange Street, New Haven, Connecticut
SMITH, MARGARET GLADYS	313 Morrow Avenue, Carnegie, Pennsylvania
SMITH, MARIAN BLANCHARD	4833 Baltimore Avenue, Philadelphia, Pennsylvania
SMITH, MARJORIE WARREN	110 Longmeadow Street, Longmeadow, Massachusetts
SMITH, RUTH CARRIE	18 Ames Avenue, Mittineague, Massachusetts
SONN, RUTH MYRTLE	89 Sherman Place, Jersey City, New Jersey



LLAMARADA

STACEY, HELEN ARIADNE	22 Southworth Street, Williamstown, Massachusetts
STEDMAN, HAZELTENE LOIS	29 Castle Hill Avenue, Great Barrington, Massachusetts
STELLE, KATHARINE BEATRICE	Upland, Pennsylvania
STEVENS, ALICE IRENE	Millers Falls, Massachusetts
STONE, AMY FLORENCE	137 South Main Street, Middletown, Connecticut
STONE, EMILY ELIZABETH	21 Princeton Street, Springfield, Massachusetts
STRONG, MABEL AUGUSTA	R. F. D. 1, Box 711, Augusta, Maine
STRONG, MARJORY LOIS	36 Walnut Street, Winsted, Connecticut
STURGES, GERTRUDE COOK	West Cornwall, Connecticut
TAYLOR, ELSIE MAY	Granby, Massachusetts
TAYLOR, JEANNETTE ELIZA	Feeding Hills, Massachusetts
TERRELL, EVA MELISSA	Richmond, Massachusetts
THOMAS, HARRIET	411 North 2nd Street, McAlester, Oklahoma
THOMPSON, HELEN SARA	916 Belmont Avenue, Youngstown, Ohio
THOMPSON, MARJORIE	Harriman, New York
THURSTON, CHARLOTTE HOWE	New Milford, New Jersey
TOMLINSON, FRANCES CAROLA	North Chicago, Illinois
TROUT, ALFARETTA HARTMAN	152 Hanover Street, Pottstown, Pennsylvania
TURNER, CYNTHIA	1031 High Street, Pottstown, Pennsylvania
VAN NATTA, MARION LORD	444 West 5th Street, Erie, Pennsylvania
WALKER, ALICE WINSMAN	37 Cliff Street, Canajoharie, New York
WALKER, DOROTHEA STANLEY	The Hickories, Newington, Connecticut
WEEKS, ALICE LOUISE	41 Lovering Street, Manchester, New Hampshire
WENT, DOROTHY ELIZABETH	29 Park Street, Bridgeport, Connecticut
WESTON, EFFIE MARIE	East Wareham, Massachusetts
WILD, ALICE MAUDE	Greenwich, Connecticut
WILLIAMS, HAZEL ELEANOR	1137 South Mill Street, New Castle, Pennsylvania
WILLIAMS, JESSIE ELIZABETH	434 Allen Street, Hudson, New York
WILLIAMS, OLIVE HOWE	Chaplin, Connecticut
WILLIAMSON, EUNICE MARION	63 Girard Avenue, Hartford, Connecticut
WILLS, RUTH	25 North Sprague Avenue, Bellevue, Pennsylvania
WILSON, IRENE HARADEN	257 Granite Street, Pigeon Cove, Massachusetts
WINCHESTER, MIRIAM STOCKWELL	69 College Street, South Hadley, Massachusetts
WOOD, HELEN FRANCES	34 Bardwell Street, South Hadley Falls, Massachusetts
WOODHEAD, BERTHA WEAVER	101 Marion Avenue, North Adams, Massachusetts
WOODRUFF, KATHERINE	Randolph, New York
WRIGHT, ALICE MAY	15 Norton Street, Nashua, New Hampshire
WRIGHT, SELAH ELISABETH	1227 38th Avenue, North, Seattle, Washington
YANG, GRACE	Lungkiang, Kiangsu, China
YOUNG, PHILENA ANNE	Goshen, New York

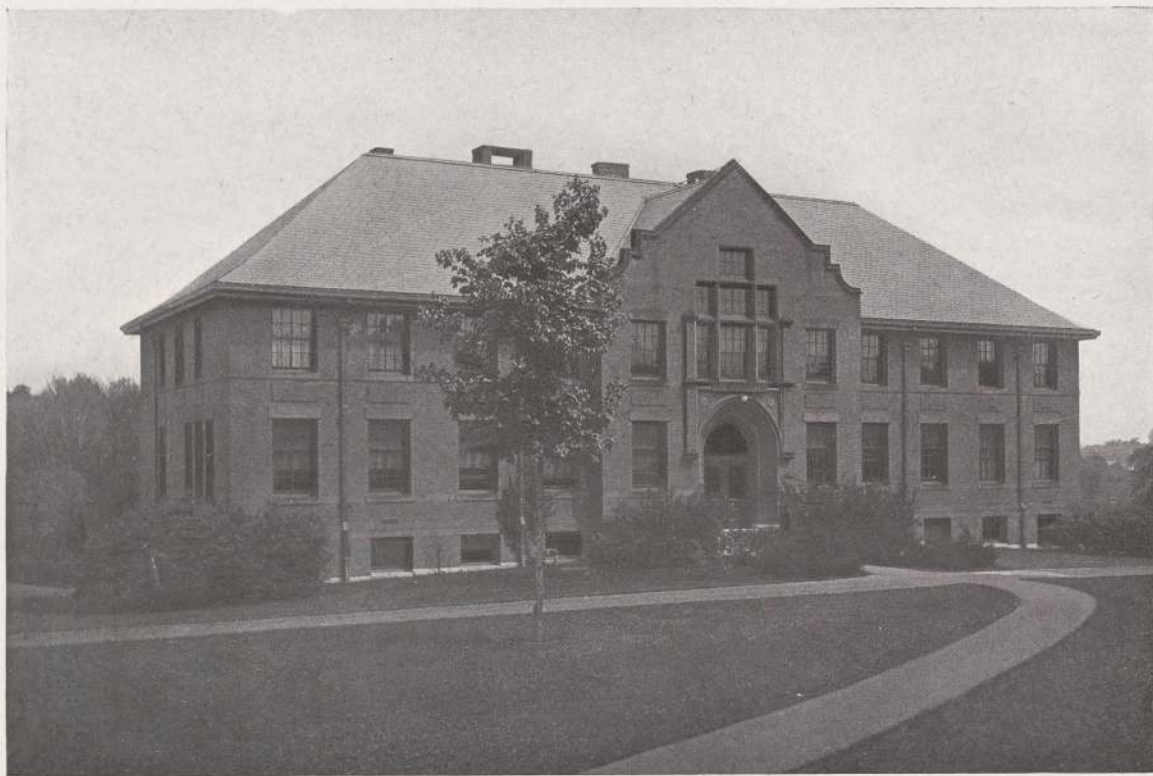

MUSIC BUILDING

In Memoriam

Ella Boyd Edie

DIED, August 14, 1916

Only those who knew Ella Edie well can fully realize what a loss the class of 1918 has sustained. Her quiet cheerful presence was ever welcomed; her patience and sympathy always ready for those who came to her. Her gentle influence upon us, because so unconscious, was the more affecting. To those who loved her well, she will always be a memory whose power over life is active, whose influence to better living will not be lost.

In Memoriam

Ada Moody Littlefield

DIED, July 3, 1916

In the lives of those who knew Ada Littlefield there is a poignant and ever-present sense of loss. Understanding so philosophically the transiency of pain, she had suffered uncomplainingly. With her peculiarly keen insight in the Realness of Life, Ada appreciated the full value of the Now and Here, needing no retrospect to clarify, nor memory to magnify the deep meanings. To us, her friends, she gave all her understanding, and we for her are keeping loving hearts.



Former Members

RUTH AGAR
ANNA LEWIS ALLISON
DOROTHY WEBSTER ALLISON
HILDA ELIZABETH APPEL
ELIZABETH SUMMERS BALDWIN
MARGUERITE BENEDICT
LOUISE ANNE BROWN
ELLEN IDA BROWNELL
MARION BARTON BURCHARD
MIRIAM CAMPBELL
DOROTHY LOUISE CEDERHOLM
RUTH AGNES CLAYTON
GRACE EDITH COLE
BEATRICE SOPHIE COLLEBURG
FLORENCE MARGARITE COOK
GLADYS LOUISE CRAPO
DOROTHY DEAN DONALLY
MINA BERTHA EATON
ELLA BOYD EDIE
MARIAN WILTSIE ELLIOTT
LAURA RICHARDS FOSTER
ISABEL FRANCES FULLER
CHARLOTTE KATHERINE GIBSON
HELEN MARGARET GIDLEY
ELIZABETH PUTNAM HALL
ELIZABETH STAUFFER HAMILTON
AMY FRANCES HARDY
DOROTHY LOUISE HARRIS
JEAN GRANT HAWKINS
RUTH EVELINE HUSTON
MARGARET BERTRAND JAMES
HELEN LOUISE KELLEY
DOROTHEA LOUISE LINGLE
ADA MOODY LITTLEFIELD
MARGARET ELIZABETH LORCH
BERTHA HELEN MACNAUGHTON
MARGRETT MARTIN
MARGUERITE MILLS
DORIS MOORE
ALICE MARIE MUTHER
EDITH JENETTE NASH
HARRIET NEWELL
MILDRED FAY NEWELL
CHARLOTTE WILLIAMS NICKERSON
DOROTHY ABBIE PERKINS
DOROTHY RAND PHRANER
KATHARINE WILLISTON PRATT
JESSIE HARRIET RAINE
LEONA HAZEL RITTER
MARGARET ROBERTS
MARGARET ANN ROBINSON
ALICE HATHAWAY RUST
FRANCES EVA SCHMIDT
EVELYN RAY SICKELS
GLADYS DEAN SMITH
MARY RUTH SMITH
ELLEN LYON SQUIERS
RUTH ELIZABETH STEVENS
DORA HENRIETTA STIEGLER
MARY KATHERINE STOREY
DOROTHEA LOUISE STUBBE
EMMA HEINES SWAIN
ELSIE CLARABEL SWININGTON
ALICE OSGOOD TARR
ELLEN LUCILE TWITCHELL
MARIAN ELIZABETH WENDELN
CORINNE ELEANOR WHEATON
HELEN CARPENTER WILLARD



Class of Nineteen Hundred Nineteen

MOTTO: "Non solum nobis"

COLOR: Yellow

FLOWER: Daffodil

EMBLEM: Sphinx

Officers

ALICE ELIZABETH SHEPPARD	<i>President</i>
BARBARA LAW MINER	<i>Vice-President</i>
DORRIS KATHARINE RANKIN	<i>Secretary</i>
MARGARET JAY	<i>Treasurer</i>
ELIZABETH WALKER	<i>Sergeant-at-Arms</i>
MARIAN FRASER BIRCHARD	<i>Chairman of Class Prayer Meeting Committee</i>
MARY ELIZABETH McNARY	<i>Cheer Leader</i>

Executive Committee

Barbara Law Miner, <i>Chairman</i>	
Dorothy Walrath Hall	Beatrice Fry Hyslop
Marian Gertrude Viets	

Honorary Members

Walter Bates Adams	Mary Ashby Cheek
Cornelia Maria Clapp	Anne Haven Morgan

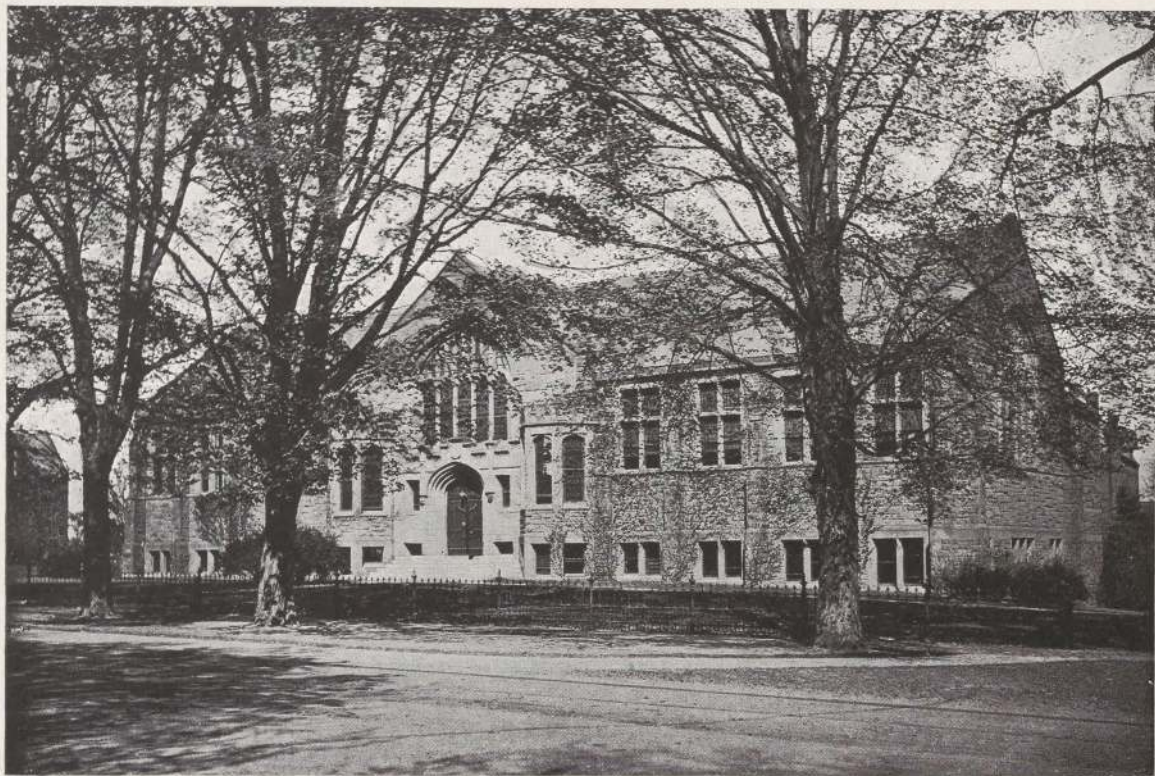

LIBRARY



Sophomore Class

ABRAMS, FRANCES ELIZABETH		Park Ridge, New Jersey
ADAIR, GERTRUDE MORROW		Kortright, New York
ALBEE, DOROTHY HOLME		Wolfeboro, New Hampshire
ALCALDE, FRANCES	322 Lafayette Avenue,	Brooklyn, New York
ALLING, OLIVE ARLENE	171 Spring Street,	New Haven, Connecticut
ANDERSON, ETHEL LOUISE	1007 North Main Street,	Jamestown, New York
ANDERSON, MARY FRANCES		James Street, Somerville, New Jersey
ANTHONY, HELEN EVERETT	14 Mount Vernon Street,	Melrose, Massachusetts
AUSTIN, RUTH ANN	6128 Madison Road,	Madisonville, Cincinnati, Ohio
AYRES, ALTHEA BUCHANON	702 Asbury Avenue,	Asbury Park, New Jersey
BARKER, DOROTHY MARIE	45 Mallery Place,	Wilkesbarre, Pennsylvania
BARKMAN, ETHEL ANNA	164 Speedwell Avenue,	Morristown, New Jersey
BEATTYS, BARBARA	25 Le Count Place,	New Rochelle, New York
BENJAMIN, MILDRED AGNES	2512 North Main Avenue,	Scranton, Pennsylvania
BICKFORD, DOROTHY	7 Rankin Street,	Worcester, Massachusetts
BIRCHARD, MARIAN FRASER	8 Vanderbilt Road,	Hartford, Connecticut
BLAWIS, BEATRICE		Middle Falls, New York
BOARDMAN, RUTH WALTON	56 Pleasant Street,	Wakefield, Massachusetts
BODURTHA, JENNETTE		Elm Street, Agawam, Massachusetts
BOLTON, RUTH ALDEN		Warren Avenue, South Seekonk, Massachusetts
BOOTH, LUCY HAMNER	421 Douglas Street,	Syracuse, New York
BROWN, FRANCES ELIZABETH	243 Warburton Avenue,	Yonkers, New York
BRYANT, FLORA ALLEN	165 Holden Street,	Worcester, Massachusetts
BUDD, ANNA	3225 North Carlisle Street,	Philadelphia, Pennsylvania
BUXTON, CAROLYN ELIZABETH	12 Paisley Park,	Dorchester, Massachusetts
CALDWELL, MARION GELA	20 Runnells Street,	Portland, Maine
CAMPBELL, DORIS ELEANOR		Windsor, Connecticut
CAPRON, RUTH BIDWELL	812 West Church Street,	Champaign, Illinois
CHAMPAIGN, MARGARET LOUISE	25 Meade Street,	Wellsboro, Pennsylvania
CHASE, ADALINE		11 Smith Street, Lynn, Massachusetts
CHURCHILL, LOUISE	110 Billings Street,	Atlantic, Massachusetts
CLARK, ANNA HESTER		Lexington Road, Concord, Massachusetts
CLARK, FLORENCE MYRTLE	85 Beverly Street,	Rochester, New York
CLARKE, MIRIAM KEITH	7 Woodside Avenue,	Amherst, Massachusetts
CLIFT, EVELYN OGDEN	135 Orange Avenue,	Irvington, New Jersey
CRAM, EDITH GREENHALGH		R. F. D. 2, Westbrook, Maine
CRAMER, HELEN CONSTANCE		Schuylerville, New York



LLAMARADA

CROSBY, RUTH	282 Mystic Street, Arlington, Massachusetts
CURTISS, MABEL ELOISE	74 High Street, Bristol, Connecticut
CUSHING, DORIS HERSEY	Main Street, South Hingham, Massachusetts
DABOLL, MARY	65 Walker Street, Newtonville, Massachusetts
DAVIS, ELEANOR LINCOLN	85 Colberg Avenue, Roslindale, Massachusetts
DAVIS, STELLA MAJEL	Amherst, Massachusetts
DAWSON, ETHEL	97 St. Ann's Avenue, Richmond Hill, New York
DEFOREST, JENNIE MAE	447 McClellan Street, Schenectady, New York
DENNETT, ELEANORE FLORENCE	115 Windemere Road, Auburndale, Massachusetts
DENNISON, MARY ALANA	Jamestown, Pennsylvania
DESHMEIMER, HELEN GEORGE	62 Putnam Street, Tunkhannock, Pennsylvania
DEWING, DOROTHY MORSE	234 Linden Avenue, Brooklyn, New York
DOW, MIRIAM LOUISE	Livermore Falls, Maine
DUDLEY, HELEN	30 Upson Street, New Haven, Connecticut
DUDLEY, MARIAN	1464 Marion Street, Denver, Colorado
DUNBAR, VIRGINIA MATHEWS	1216 13th Street, Altoona, Pennsylvania
EATON, EVELYN	Meredith, New Hampshire
EDGERTON, MELVA GERTRUDE	Langhorne, Pennsylvania
EDIE, MARGARET	187 Palisade Avenue, Yonkers, New York
ELMENDORF, HELEN MARGARET	71 Lindsley Avenue, Kingston, New York
EMERY, ABBY LOUISE	22 Winthrop Avenue, Wollaston, Massachusetts
EMERY, FLORENCE GLEASON	1025 West 15th Street, Bedford, Indiana
FORSYTHE, ELIZABETH STEWART	18 Willow Place, Yonkers, New York
FOSDICK, LOTTIE MAY	100 Central Street, Ansonia, Connecticut
FRANCIS, HELEN MARJORIE	17 Spencer Street, Springfield, Massachusetts
FRAZIER, EMMA RODERICK	5 Ireson Avenue, East Lynn, Massachusetts
FREAS, ELLA MARGARET	845 West State Street, Trenton, New Jersey
GANTT, MARGARET ELIZABETH	43 Princeton Street, Springfield, Massachusetts
GAYLORD, ELIZA	2 Williams Street, Holyoke, Massachusetts
GIBSON, MARIAN KIMBALL	4257 North Paulina Street, Chicago, Illinois
GIDLEY, DORIS JULIENNE	34 Dorchester Street, Springfield, Massachusetts
GILBERT, LUCILLE MARY	958 College Avenue, Adrian, Michigan
GOODHUE, FLORENCE ALMIRA	402 West North Street, Whitewater, Wisconsin
GOODWIN, LAURA HELEN	Canaan, Connecticut
GREENWOOD, LYDIA HOWARD	82 Knox Street, Lawrence, Massachusetts
GRIFFITHS, ALICE LOUISE	Stafford Springs, Connecticut
HALFORD, MADELINE ESTHER	7 Burbank Street, Pittsfield, Massachusetts
HALL, DOROTHY WALRATH	952 West 10th Street, Erie, Pennsylvania
HAN, ME-IUNG	Shanghai, China



LLAMARADA

HARRIS, FAITH EVELYN	34 Turner Avenue, Skowhegan, Maine
HARRIS, FREDA MARIE	34 Turner Avenue, Skowhegan, Maine
HARRIS, FRIEDA ELLEN	502 Claremont Avenue, Ashland, Ohio
HARTSHORN, GRACE ELIZABETH	Hamilton, New York
HASLETT, MELBA	9 Randall Street, Worcester, Massachusetts
HAYWOOD, CHARLOTTE	11 Harwood Street, Lynn, Massachusetts
HEMENWAY, RUTH ANNIS	Granville, New York
HERRICK, MARGARET CHASE	Bethel, Maine
HERSEY, EVELYN WEEKS	755 First Street, New Bedford, Massachusetts
HEYER, HELEN ELIZABETH	Main and Ridgway Streets, Mount Holly, New Jersey
HILL, MARCIA DANA	9 Gage Street, Methuen, Massachusetts
HOBBS, MARY	10 South Street, Manchester, New Hampshire
HOPKINS, HELEN TERRY	Wellfleet, Massachusetts
HOVEY, PRISCILLA	781 Washington Street, Whitman, Massachusetts
HOWELL, HELEN MATILDA	730 East 26th Street, Paterson, New Jersey
HULL, LAURA FRANCES	Otego, New York
HUTH, FLORENCE CHRISTINE	4237 North Paulina Street, Chicago, Illinois
HYSLOP, BEATRICE FRY	519 West 149th Street, New York, New York
IRVINE, EMILY GERTRUDE	609 Walker Avenue, Butler, Pennsylvania
JANSEN, MARGARET	New Paltz, New York
JAY, MARGARET	31 Chestnut Avenue, Dansville, New York
JONES, EUGENIA MARGARET	139 North Gallatin Avenue, Uniontown, Pennsylvania
JONES, HILDA DEWEY	4 Gay Street, Newtonville, Massachusetts
KAAN, HELEN WARTON	162 Aspinwall Avenue, Brookline, Massachusetts
KELLOGG, LOUISE	College Place, Williamstown, Massachusetts
KEYES, MARY LYDIA	362 Beach Street, Wollaston, Massachusetts
KILKENNY, ALICE	143 Main Street, Oneonta, New York
KINCAID, MARION BLANCHE	44 Winfield Avenue, Mount Vernon, New York
KNAPP, ANNA LOUISE	38 Washington Avenue, Greenwich, Connecticut
LEARD, MARY GERTRUDE	394 Arlington Avenue, Jersey City, New Jersey
LEE, VONG-LING	Hongchow, China
LOOMIS, GRACE HUBBARD	Windsor, Connecticut
LOVEJOY, EDITH	7 Christopher Street, Dorchester, Massachusetts
LUPO, PATSY HUGHES	583 Ponce de Leon, Atlanta, Georgia
LYNCH, KATHLEEN MARTHA	201 Main Street, Littleton, New Hampshire
McCAUSLAND, ANNA CATHERINE	7330 Princeton Avenue, Chicago, Illinois
McDOWELL, EDITH HALL	Elkview, Pennsylvania
McGONAGLE, MARY	9 Oxford Street, Duluth, Minnesota
McNARY, MARY ELIZABETH	287 Stephanson Street, Freeport, Illinois



LLAMARADA

McPHERSON, JEAN	291 St. James Avenue, Springfield, Massachusetts
McVICKAR, DOROTHY	269 North Fulton Avenue, Mount Vernon, New York
MACKENZIE, HELEN FRANCES	30 Harrison Street, Taunton, Massachusetts
MASON, ELEANOR DEWEY	40 Chase Street, Newton Centre, Massachusetts
MASSONNEAU, ISABELLE HAMILTON	12 East 19th Street, Brooklyn, New York
MAYER, GRETCHEN PALMER	Olean, New York
MICHENER, ADA	Waynesville, Ohio
MILLER, LISETTE	Chong Ju, Korea
MINER, BARBARA LAW	15 June Street, Worcester, Massachusetts
MIURA, SHIGEYO	12 Valley Road, Ardmore, Pennsylvania
MOODY, MIRIAM ELIZABETH	55 Ridge Way, Struthers, Ohio
MORANG, EDITH ELIZABETH	Sagamore, Massachusetts
MORGAN, MARTHA	Spring Street, Shrewsbury, Massachusetts
MORRISON, RUTH	232 Adelaide Avenue, Providence, Rhode Island
MORSE, GLADYS MARJORIE	16 Spring Street, Bondsville, Massachusetts
MORSE, RUTH	391 Sigourney Street, Hartford, Connecticut
MOSES, MARJORIE	Ticonderoga, New York
MOUSLEY, ESTHER ROSCHALER	21 Deering Street, Portland, Maine
MUNSEY, RUTH INEZ	29 Andrew Road, Swampscott, Massachusetts
NEFF, AMY LOUISE	68 West Central Avenue, Delaware, Ohio
OVANS, HELEN VIOLA	1 Sinclair Place, Allston, Massachusetts
OVERBAUGH, ETHEL	64 Kenilworth Place, Ridgewood, New Jersey
OWEN, MARGARET	79 Warren Street, Concord, New Hampshire
PAGE, GLADYS IRENE	319 Newton Street, Waltham, Massachusetts
PEASE, HELEN KING	15 Welcome Place, Springfield, Massachusetts
PECK, HELEN ESTHER CRAWFORD	36 North Way Avenue, Corona, New York
PENNEBAKER, MARY LUCILLE	5000 Echo Street, Los Angeles, California
PLATT, MYRA ANGEVINE	106 Meade Avenue, Passaic, New Jersey
POST, VIDA	R. F. D. 36, Pavilion, New York
POWIS, ETHEL MARTHA	Trenton, New Jersey
PREBLE, HELEN ISADORA	33 Wilford Avenue, Branford, Connecticut
PROCTOR, HELEN CAROLINE	Dunstable, Massachusetts
PROUTY, RUTH ALICE	83 Sycamore Street, Holyoke, Massachusetts
RAE, FLORENCE JEANNETTE	62 Brown Avenue, Holyoke, Massachusetts
RANDALL, WINIFRED GEORGIA	78 Fessenden Street, Portland, Maine
RANKIN, DORRIS KATHARINE	202 High Street, Springfield, Massachusetts
RAYMOND, GRACE BREWSTER	71 Montvale Road, Newton Centre, Massachusetts
REEDER, ELSIE	1312 South 57th Street, West Philadelphia, Pennsylvania
REID, MARGARET	Enfield, Connecticut



LLAMARADA

REILEY, JOSEPHINE CAROLL	95 Main Street, Phillipsburg, New Jersey
REYNOLDS, LOUISE SHARPLESS	110 East Market Street, Danville, Pennsylvania
RIST, THELMA PAULINE	Montague Street, Turners Falls, Massachusetts
RITCHIE, DOROTHY ELIZABETH	572 Columbia Avenue, Millville, New Jersey
ROBERTSON, ANNE MARTIN	898 Lake Drive, Milwaukee, Wisconsin
ROWE, DOROTHY PARKER	625 Woodland Avenue, Duluth, Minnesota
RUSSELL, RUTH WOODMAN	2 Fern Street, Lawrence, Massachusetts
SANGER, FRANCES BROWN	68 Russell Street, New Bedford, Massachusetts
SAWYER, MARION FARR	105 North State Street, Concord, New Hampshire
SAWYER, MILDRED WARNER	58 Upham Street, Melrose, Massachusetts
SCRIBNER, DOROTHY	674 East 27th Street, Paterson, New Jersey
SELLECK, HELEN	28 Pine Street, Exeter, New Hampshire
SHELDON, DORRICE	58 South Union Street, Rockland, Massachusetts
SHEPHERD, FLORENCE BAILEY	250 Gregory Avenue, Passaic, New Jersey
SHEPPARD, ALICE ELIZABETH	722 King Street, Pottstown, Pennsylvania
SIBLEY, NAOMI MARIA	1484 Westfield Street, West Springfield, Massachusetts
SMITH, DOROTHY COE	80 William Street, New Haven, Connecticut
SMITH, ELIZABETH DEWELL	341 Winthrop Avenue, New Haven, Connecticut
SMITH, EVELYN WINSLOW	North Bridgton, Maine
SMITH, FERN RUTH	Fort Fairfield, Maine
SMITH, HARRIET HOLBROOK	1305 East Mercer Street, Seattle, Washington
SMITH, MABEL EDITH	Lincoln Street, Waltham, Massachusetts
SMITH, RACHEL MAY	102 North Avenue, Natick, Massachusetts
SMYTH, MADELINE	41 South 8th Avenue, Mount Vernon, New York
SPAULDING, PRISCILLA MERRIFIELD	20 Dexter Street, Springfield, Massachusetts
SPRAGUE, MIRIAM BLOOD	1004 Essex Street, Lawrence, Massachusetts
STANLEY, MARY PARKER	227 Somerset Avenue, Taunton, Massachusetts
STEWART, MARION ISABEL	37 Columbia Avenue, Woodhaven, New York
SUTTON, ELIZABETH COE	Chappaqua, New York
SYLVESTER, DORIS MAYBELLE	58 Bartlett Avenue, Pittsfield, Massachusetts
TAYLOR, HAZEL BLOOD	3 Albion Street, Lawrence, Massachusetts
TODD, RUTH	31 North Avenue, Melrose Highlands, Massachusetts
TOWLE, MARY FLANAGIN	162 Atlantic Street, Bridgeton, New Jersey
TRUESDELL, MARGARET	La Porte, Indiana
TUCKER, MARIAN ELIZABETH	802 Massachusetts Avenue, North East, Washington, District of Columbia
TURNER, ROWENA HOBART	102 Park Avenue, Whitman, Massachusetts
VIETS, MARIAN GERTRUDE	147 Belmont Avenue, Springfield, Massachusetts
VOORHEES, MARIAN MACNAIR	350 East 146th Street, New York, New York



VRABEC, SETTI LINE	South Langhorne, Pennsylvania
WAKEHAM, ISABELLA SANFORD	19 Gerard Street, Patchogue, New York
WALKER, ELIZABETH	93 Bowdoin Street, Newton Highlands, Massachusetts
WARD, JANET MORRIS	67 Greenwood Avenue, East Orange, New Jersey
WELCH, HELEN MINER	Thomaston, Connecticut
WEST, MARY CLENDON	300 Glen Street, Glens Falls, New York
WHITING, MILDRED WOOD	35 Valley View Avenue, Summit, New Jersey
WHITON, DOROTHY BLAKE	Wolfeboro, New Hampshire
WILDER, CHARLOTTE ELIZABETH	Whitney Avenue, Mount Carmel, Connecticut
WILLARD, CATHERINE ROBERTS	328 North Kenilworth Avenue, Oak Park, Illinois
WILCOX, MARGARET FITCH	141 South East Avenue, Oak Park, Illinois
WILLIAMS, DOROTHY ELIZABETH	38 Hall Street, Springfield, Massachusetts
WILLIAMS, DOROTHY ELY	165 Girard Avenue, Hartford, Connecticut
WILLIAMS, FRANCES HARRIET	3973 West Belle Place, St. Louis, Missouri
WOOD, MILDRED LOUISE	35 Myrtle Street, Belmont, Massachusetts
WOOD, MURIEL	102 Florida Street, Springfield, Massachusetts
WOOLVERTON, JANET WARD	Scarsdale, New York

Former Members

AURELIA WHITFORD BATES	HARRIET MASON
ELEANOR MELVINA COFRAN	SYLVIA CHAPMAN MILLAR
RUTH EDNA DINSMORE	CLARA MILDRED NORTON
CECIL FLEWELLING	RUTH AMANDA PHILLIPS
FRANCES TREAT GILL	SARA MACKEY RIDDELL
OLIVE GRACE HAZELTINE	ELIZABETH DOROTHEA SCHMIDT
GWENDOLINE KEIVER	MARJORIE RUE STRONG
HELEN FRANCES KELLEY	MARGARET ADAMS WILL
LAURA WRIGHT LEWIS	MURIEL BILLINGS YOUNG
	ELIZABETH ZERFOSS

In Memoriam

Ruth Edna Dinsmore

In the death this past summer of Ruth Edna Dinsmore of the class of 1919, the college suffered a great loss. She was a promising student, and a sweet, unselfish girl. Her own interests were completely lost sight of in her thoughtfulness for others. She was always doing little things for others in her own quiet lovable way. Those of us who knew her realize that the loss affects not the college only, but the world as well, for we believe she would have been a sweetening influence in it wherever she went. We can but treasure the memory of her friendship during the one short year in which we came to know and love her.



SYCAMORES

LLAMARADA



Class of Nineteen Hundred Twenty

MOTTO: "Spectemur agendo"

COLOR: Blue

FLOWER: White Rose

EMBLEM: Lion Rampant

Officers

CHARLOTTE EDWARDS WASHBURN	Chairman
MARGARET EMILY FRASER	Secretary-Treasurer
RUTH LOUISE RICKARD	Sergeant-at-Arms
LOUISE HERCHMER DUNLOP	Chairman of Class Prayer Meeting Committee
MELBA GERTRUDE PIERCE	Cheer Leader

Honorary Members

MARY ELIZABETH TAYLOR

RUTH LILLIAN GORDON



Freshman Class

ABERCROMBIE, ELIZABETH	197 Ballantine Parkway, Newark, New Jersey
ABERCROMBIE, LUCY	197 Ballantine Parkway, Newark, New Jersey
ADRIANCE, MARGARET WINCHESTER	9 Mt. Pleasant Street, Winchester, Massachusetts
ALDEN, JEAN BARBARA	Anna, Illinois
ALLEN, AGNES LOUISE	Bernardsville, New Jersey
ALLEN, JULIA FRANCES	Lancaster, Road, Danville, Kentucky
ALLEN, OLIVE McCOLLUM	Waynesville, Ohio
ATWOOD, MARILLA MATTOON	Watertown, Connecticut
AUSTIN, HELEN AGNES	Belchertown, Massachusetts
AUSTIN, MARY JANET	105 Springfield Street, Chicopee, Massachusetts
BABCOCK, NINA FITCH	Woodland, Maine
BALCOM, DOROTHY GLADDING	8 Lindsey Street, Dorchester, Massachusetts
BARBOUR, MARION HARRISON	163 Gardiner Avenue, Rochester, New York
BARNES, CORNELIA LANDERS	37 Lutheran Street, Newburgh, New York
BARTLETT, LUCILE VANWYCK	327 Bay Street, Springfield, Massachusetts
BEACH, HELEN LOUISE	144 Main Street, Terryville, Connecticut
BILLINGHAM, ERNESTINE IRENE	Clinton, New York
BOONE, ALICE CATHERINE	75 Gibbs Street, New Haven, Connecticut
BOWEN, FLORENCE LADD	444 Central Street, Springfield, Massachusetts
BOYD, LORAIN AGNES	78 Church Street, Wilkes-Barre, Pennsylvania
BRIDGE, THELMA	Curve Street, Wakefield, Massachusetts
BRIDGMAN, ESTHER	5 Copley Street, Roxbury, Massachusetts
BRIGGS, AMY FERRIS	165 84th Street, Brooklyn, New York
BRITTON, GRACE FLORENCE	8 Hartford Street, South Hadley Falls, Massachusetts
BROWN, RACHEL FULLER	22 Orange Street, Springfield, Massachusetts
BUCHHOLZ, ELEANOR CHARLOTTE	Glenwood Avenue, Glens Falls, New York
BURLINGAME, MARIAN PEARL	2 Rock Avenue, Worcester, Massachusetts
BUSHONG, MARGARET CATHERINE	805 Wisconsin Avenue, Gladstone, Michigan
BUTLER, KATHARINE	20 Everett Avenue, Providence, Rhode Island
BYRNES, PHYLLIS ELLEN	2895 Lee Road, Shaker Heights, Cleveland, Ohio
CAIN, RUTH COGSWELL	502 Essex Street, Lynn, Massachusetts
CARPENTER, MARGARET MILEHAM	34 Academy Street, Wilkes-Barre, Pennsylvania
CARR, LORAIN	Highland Street, Holden, Massachusetts
CASTLE, GERTRUDE CLARISSA	14 Canal Street, Plainville, Connecticut
CHALMERS, RUTH SARAH	55 East Essex Avenue, Lansdowne, Pennsylvania
CHAO, TSE DAW	Shanghai, China



CHICHESTER, CHARLOTTE WRIGHT	Stockton, New Jersey
CHRISTMAN, RUTH CHARLOTTE	312 Stuyvesant Avenue, Brooklyn, New York
CLARK, KATHARINE HOOKER	306 Union Street, Bangor, Maine
CLARKE, ELIZABETH	92 Central Avenue, Fredonia, New York
CLEVELAND, RUTH FRANCES	60 Park Avenue, North Adams, Massachusetts
COLE, ELEANOR KEATOR	Roxbury, New York
COLE, ERNESTINE	Hampton, New Hampshire
COMINGS, LOIS LEIGHTON	370 Grand Avenue, Brooklyn, New York
COOK, IRENE EMILY	67 Verona Street, Lynn, Massachusetts
COOPER, ANNA KNOWLES	1830 Lamont Street, Washington, District of Columbia
COX, KATHARIN PRESCOTT	282 Myrtle Street, Manchester, New Hampshire
DARLING, ELEANOR	Sunderland, Massachusetts
DAVIS, ELIZABETH KIDDES	145 College Avenue, New Brunswick, New Jersey
DAVIS, ROSE MARY	30 Harlow Street, Brewer, Massachusetts
DEATS, MARIAN ELIZABETH	Flemington, New Jersey
DEKTOR, HELEN	206 Minerva Street, Derby, Connecticut
DENNETT, FRANCES GORHAM	115 Windemere Road, Auburndale, Massachusetts
DRISCOLL, EMILY ARUNDEL	7500 18th Avenue, Brooklyn, New York
DUNLOP, LOUISE HERCHMER	Kanazaw, Kaga, Japan
EDGE, SIGRID ADELINE	57 Clinton Road, Glen Ridge, New Jersey
ELLIOTT, JANE CLARE	2900 Q Street, Washington, District of Columbia
ELLS, BERTHA LOUISE	341 Church Street, Berlin, New Hampshire
EMERSON, ESTHER	931 Broadway, Haverhill, Massachusetts
EVANS, RUTH MARION	1400 Brinckerhoff Avenue, Utica, New York
FELLOWS, ESTHER JOSEPHINE	Lancaster, New Hampshire
FLESH, DOROTHEA GRETCHEN	805 St. Nicholas Avenue, New York, New York
FRASER, MARGARET EMILY	915 Detroit Street, Denver, Colorado
FREEMAN, KATHARINE DAY	231 Central Avenue, Fredonia, New York
FRELICK, ELIZABETH LINCOLN	Peake Island, Maine
FRENCH, MIRIAM LUCY	30 Pine Street, Great Barrington, Massachusetts
FULLER, DOROTHY JEAN	60 Washington Street, East Milton, Massachusetts
GARDNER, ELEANOR GLADYS	Main Street, Swansea, Massachusetts
GIBSON, EVELYN STONE	94 Elm Street, North Andover, Massachusetts
GIBSON, JANE AMSDEN	4257 North Paulina Street, Chicago, Illinois
GIGNOUX, MILDRED FOWLER	40 West 68th Street, New York, New York
GILBERT, RUTH	668 Madison Avenue, Albany, New York
GLEASON, OLIVE LLILLIS	8 Randall Street, Worcester, Massachusetts
GNEWUCH, MARGARET ANNA CARRIE	Bernardsville, New Jersey
GOULD, ALICE	148 Pearl Street, Portland, Maine



LLAMARADA

GRAFF, DOROTHY	354 Summer Avenue, Reading, Massachusetts
GRAHAM, KATHARINE	38 Magnolia Street, Dorchester, Massachusetts
GRAUSTEIN, WINIFRED JULIANA	19 Arlington Street, Cambridge, Massachusetts
GRAVES, ELIZABETH PORTER	104 Chestnut Street, Albany, New York
GREELEY, SUSAN EVELYN 671	Main Street, South Weymouth, Massachusetts
GREEN, LILLIAN	New Milford, Connecticut
GRINNELL, CORA PEARLE	Tiverton, Rhode Island
GROUT, JULIA REBECCA	72 Keith Place, East Bridgewater, Massachusetts
HACKETT, CATHERINE ISABEL	322 Lawton Street, Atlanta, Georgia
HALL, MARY ELIZABETH	Lovell, Maine
HAMLIN, THEA LEONE	Milan, New Hampshire
HARRINGTON, MABEL	203 High Street, Middletown, Connecticut
HARRIS, LUCY WOODBOURY	111 Pleasant Street, Auburn, Maine
HARRIS, MARJORIE	100 Gainsboro Street, Boston, Massachusetts
HASKELL, CHARLOTTE CLEMENT	10 Pleasant Street, Georgetown, Massachusetts
HAYES, FLORENCE ELLEN	South Deerfield, Massachusetts
HAYES, MURIEL	Oxford, Massachusetts
HEDLUND, EVELYN LOUISE	195 Belmont Street, Worcester, Massachusetts
HENDRY, JESSIE LORD	294 Ames Street, Lawrence, Massachusetts
HERRICK, PRUDENCE TIFFANY 71	Woodland Road, Auburndale, Massachusetts
HERSHEY, MARY ISABEL	Manheim, Pennsylvania
HOLMES, ALICE LINCOLN	West Boylston, Massachusetts
HOLMES, HARRIET ELIZABETH	322 West Avenue, Medina, New York
HOOD, DOROTHY ELIZABETH	18 High Street, Turners Falls, Massachusetts
HOWARD, ESTELLA PEARL 45	Brasewell Avenue, North Adams, Massachusetts
HOWE, MARGARET	20 Pine Street, Leominster, Massachusetts
HULBERT, MARGUERITE DEHART	Park Ridge, New Jersey
HYDE, ALICE	Ellington, Connecticut
JACKSON, MARY MARCELLA	Pelkey Avenue, Fair Haven, Vermont
KEEFE, DOROTHY BULLARD	Chester, Massachusetts
KEELER, MIRIAM	36 Oak Terrace, Newton Highlands, Massachusetts
KELSEY, JESSAMINE	300 South Main Street, West Hartford, Connecticut
KEMPTON, MIRIAM WYMAN	409 Olive Street, McKeesport, Pennsylvania
KENNEY, IRENE ELIZABETH	Mt. Pleasant, Amherst, Massachusetts
KIMBALL, ADDIE	Montague, Massachusetts
KINTZ, HELEN LOUISE	128 Hinsdale Avenue, Winsted, Connecticut
KNIGHT, HELEN SCHERWOOD 4520	Erie Avenue, Madisonville, Cincinnati, Ohio
KUPFERBERG, MARGUERITE ELEANOR 1312	Elm Street, Wilksburg, Pennsylvania
LANE, MARJORIE THEODORA	Plantsville, Connecticut



LLAMARADA

LAWRENCE, MARION COWLES	.	.	.	South Hadley, Massachusetts
LEETE, ABIGAIL ELIZABETH	.	365	Cabot Street, Newtonville, Massachusetts	
LENFEST, DOROTHY ISABEL	.	.	.	Presque Isle, Maine
LEOPOLD, HELEN GENEVA	.	372	Whitney Avenue, New Haven, Connecticut	
LEWIS, MARGARET EDWARDS	.	.	90 Rosemont Road, East Cleveland, Ohio	
LONGFELLOW, FRANCES EDITH	.	.	.	Machias, Maine
LORD, ELIZABETH MAY	.	.	320 Sawyer Street, South Portland, Maine	
LOWE, ELIZABETH PRITCHARD	.	.	.	Aurora-on-Cayuga, New York
LYMAN, ESTHER SWIFT	.	.	.	Becket, Massachusetts
LYMAN, MARY ELIZABETH	.	.	111 Nyac Avenue, Pelham, New York	
MCCLAY, EDITH LOUISE	.	.	92 Mountain Avenue, Summit, New Jersey	
MCCONNELL, AGNES CAMERON	.	.	.	Warsaw, New York
MCCOSH, GLADYS KATHRYN	.	.	.	Manomet, Plymouth, Massachusetts
MACDONALD, AGNES POOLE	.	167	West Fall Street, Seneca Falls, New York	
MCGALLIARD, ADAH LOUISE	.	.	.	R. F. D. 5, Trenton, New Jersey
MCLUCAS, LORENZA MARTHA	.	.	.	Salmon Falls, New Hampshire
MCWADE, ROBERTA LAURA	.	.	.	Brite Avenue, Scarsdale, New York
MANCHESTER, MARY ELEANOR	.	.	88 Munro Street, Winsted, Connecticut	
MARSHALL, MARION MILDRED	.	.	183 Pine Street, Holyoke, Massachusetts	
MARSHALL, VIRGINIA HALL	.	.	64 Cedar Street, Worcester, Massachusetts	
MARTIN, MAUDE FRANCES	.	.	60 Church Street, Rutland, Vermont	
MENHINICK, MILDRED VIRGINIA	.	.	6 Holland Terrace, Montclair, New Jersey	
MERRILL, ALDINE LEILA	.	.	.	Norwich, Vermont
MITCHELL, LEONE AGNES	.	.	.	Hardwick, Vermont
MONCHOW, HELEN CORBIN	.	.	2082 West 100th Street, Cleveland, Ohio	
MOORE, DOROTHY LEONARD	.	.	.	Kelley and Mifflin Avenues, Wilkinsburg, Pennsylvania
MOORE, DOROTHY STEWART	.	109	Prospect Street, Willimantic, Connecticut	
MOORE, MARJORIE ALLINE	.	.	.	Somers, Connecticut
MORLAN, VERNA GRACE	.	.	268 Taylor Avenue, Beaver, Pennsylvania	
MOSES, MILDRED SUSAN	.	.	6 Middlesex Avenue, Reading, Massachusetts	
MOTTER, MARGARET	.	2314	19th Street, Washington, District of Columbia	
MULFORD, LOUISE PARSONS	.	.	.	Amagansett, New York
NANNAH, FRANCES	.	.	407 10th Street, New Brighton, Pennsylvania	
NASON, ARDIS	.	.	1215 Lagon Avenue, Tryone, Pennsylvania	
NEMIAH, GERTRUDE CAROLYN	.	.	17 Plainfield Street, Hartford, Connecticut	
NEWTON, DORIS MANSFIELD	.	.	126 Collins Street, Hartford, Connecticut	
NEWTON, NATHALY ELIZABETH	.	.	126 Collins Street, Hartford, Connecticut	
NICHOLS, HOPE	.	.	78 Waverley Street, Everett, Massachusetts	



NORRIS, MIRIAM	Dedham Avenue, Needham, Massachusetts
OATES, MARGUERITE IRENE	R. F. D. 3, Rockville, Connecticut
OLIVER, MARGUERITE GREGORY	Kelsey, New York
PARKER, EDITH MABEL	144 June Street, Worcester, Massachusetts
PEDLEY, FLORELLA FOSTER	Maebashi, Joshu, Japan
PEELING, HOPE STEARNS	Bourne, Massachusetts
PELL, LAURA AYCRIFF	270 West 10th Street, Claremont, California
PERKINS, MARION ALICE	Woodstock, Connecticut
PERRINE, DOROTHY AMELIA	494 Belmont Avenue, Springfield, Massachusetts
PETERS, MARY EDNA	Main Street, Worcester, New York
PFEIFFER, BARBARA MARGARET	160 East 4th Street, Corning, New York
PHELPS, ALICE BUCKLAND	441 Albany Avenue, Hartford, Connecticut
PIERCE, DOROTHY RUTH	37 Norwood Street, Greenfield, Massachusetts
PIERCE, MELBA GERTRUDE	432 Union Avenue, Laconia, New Hampshire
PIHLMAN, INA ALIDA	Red Road, Chatham, New Jersey
PLATTS, MILDRED THAYER 123	North Franklin Street, Holbrook, Massachusetts
PLUMB, BERNICE ELIZABETH	427 Church Street, North Adams, Massachusetts
POLK, REBEKA AMOS	Lawrenceville, New Jersey
POWERS, ELIZABETH LILLIAN	Morrisville, Vermont
PRATT, GENEVIEVE FRANCES	9 Spring Street, Westfield, Massachusetts
PULVER, ALICE CONVERSE	Hillsdale, New York
RATCLIFFE, MARION AVIS	395 Meige Street, Rochester, New York
READ, HELEN LOUISE	Green Tree Road, North Milwaukee, Wisconsin
REMMERT, ANNA AGNES	43 Hull Avenue, Pittsfield, Massachusetts
RENSCH, HELENE ANNA MARIE 1710	Harvester Avenue, St. Paul, Minnesota
RHODES, MARION LITTELL	233 Elwood Avenue, Newark, New Jersey
RICHARDSON, BEATRICE HAMILTON	Highland Street, Holden, Massachusetts
RICHARDSON, MARION	224 Merriam Avenue, Leominster, Massachusetts
RICHARDSON, MARY LOUISE	143 Walnut Street, Leominster, Massachusetts
RICKARD, RUTH LOUISE	229 Mulberry Street, Riverside, California
RIDDLESTORFFER, AMY MAY	156 Kearny Avenue, Perth Amboy, New Jersey
ROBINSON, HELEN AGNES	57 Wilson Street, Portland, Maine
ROTHERMEL, JULIA ELIZABETH	114 North 9th Street, Reading, Pennsylvania
ROWE, MILDRED	190 Walnut Street, Holyoke, Massachusetts
RUSSELL, ERMA LAURA	Colliersville, New York
SARGENT, RUTH FRANCES	Sargentville, Maine
SARLES, MARION HELEN	9 Mountain Avenue, Mount Kisco, New York
SCHMICH, GENEVIEVE MARIE	65 Van Buren Street, Freeport, Illinois
SCHNEYER, ELSBETH WILHELMINA ANTONA 24	Well Avenue, Danbury, Connecticut



LLAMARADA

SCHROEDER, ANNA ELIZABETH	10 Chapman Street, Wollaston, Massachusetts
SCHWARTZ, HELEN MARTINA	835 Heaton Street, Hamilton, Ohio
SEAMON, EDITH CRAWFORD	37 John Street, Saugerties, New York
SHARP, ELSIE	2921 Cedar Street, Milwaukee, Wisconsin
SIMMONDS, MARGARET ALDEN	514 Madison Avenue, Elizabeth, New Jersey
SINNICKS, NINA ELIZABETH	Manchester, Massachusetts
SMITH, LUCILE ANDREY	229 Carroll Street, Freefort, Illinois
STEARNS, RUTH INEZ	Coleraine, Massachusetts
STEDMAN, RUTH MARJORIE	36 Columbia Boulevard, Waterbury, Connecticut
STEELE, JEANNETTE AGNES	26 Prospect Street, Thompsonville, Connecticut
STEWART, MARGARET ANNE	Tulsa, Oklahoma
STRASS, GRETCHEN LEONA	687 Stowell Avenue, Milwaukee, Wisconsin
STUBING, ALBERTA ELIZABETH	271 East 240th Street, New York, New York
STURGESS, HELEN LOUISA	West Cornwall, Connecticut
SUTHERLAND, VIVIAN	44 Hobson Street, Lawrence, Massachusetts
SWIFT, MARJORIE IRENE	112 Winthrop Street, Augusta, Maine
SYMONDS, HILDA	96 Ash Street, Reading, Massachusetts
TACY, RHEA EUGENIE	3 Lamb Street, South Hadley Falls, Massachusetts
TAYLOR, HELEN LAURA	4 Central Street, Methuen, Massachusetts
TAYLOR, MARGARET	39 Spalding Street, Lockport, New York
TAYLOR, MARY JANE	139 North Warren Street, Trenton, New Jersey
THOMPSON, JENNETTE ISABELLE	334 Valley Road, Orange, New Jersey
TIRRELL, KATHRYN ROSABELLE	401 Moraine Street, Brockton, Massachusetts
TOWLE, HELEN THEODA	29 Hubbard Street, Concord, Massachusetts
TROTTER, MILDRED	R. F. D. 1, Monaca, Pennsylvania
TUFTS, MARGARET CLARK	27 School Street, Rockport, Massachusetts
TWING, ALICE ELIZABETH	535 East 6th Street, Alton, Illinois
UPHAM, DOROTHY EDNA	Weston, Massachusetts
VANDEUSEN, MILDRED ESTHER	93 Pine Street, Lockport, New York
WALDRON, MARION CRAIG	New Germantown, New Jersey
WASHBURN, CHARLOTTE EDWARDS	142 Harrison Street, Elyria, Ohio
WATERSTREET, CATHERINE ELIZABETH	40 Bayard Street, Amsterdam, New York
WEBB, PHEBE POWNALL	Unionville, Pennsylvania
WHITE, MARION LUELLA	North Bennington, Vermont
WHITE, MARJORIE LOUISA	North Bennington, Vermont
WHITTEMORE, EUNICE	24 Rose Court, Winchenden, Massachusetts
WICHERT, ESTHER PENNYPACKER	1009 Penn Street, Reading, Pennsylvania
WIDTMAN, BETTY	1220 Brinckerhoff Avenue, Utica, New York
WIGGIN, FAITH	9 Wren Street, West Roxbury, Massachusetts



WILCOX, RUTH ELIZABETH	62 Woodland Street, Bristol, Connecticut
WILLARD, MARY LOUISA	West Campus, State College, Pennsylvania
WILLIAMS, DOROTHY JACQUELINE	2105 Sunset Avenue, Utica, New York
WILLIAMS, KATHERINE REA 487	East 5th Street, Mount Vernon, New York
WILLS, ELEANOR	53 Oakland Street, Melrose, Massachusetts
WILSON, ELIZABETH ADENE	67 Dubois Street, Newburg, New York
WILSON, MADELYN ELIZABETH	121 East Street, Morenci, Michigan
WILSON, RUTH	Lathers Place, New Rochelle, New York
WING, HELEN FLORENCE	13 Pearl Street, Glens Falls, New York
WINGERTER, HAZEL MARIE	336 East 6th Street, Erie, Pennsylvania
WOOD, ELIZABETH DAYTON	74 Woodland Avenue, Gardner, Maine
WOODBRIDGE, HELEN	281 Otis Street, West Newton, Massachusetts
YOEMANS, CELIEL	Midland Park, New Jersey
YOUNG, FLORENCE AGNES	South Hadley, Massachusetts
YOUTZ, JEAN PAYTON	29 Grover Street, Auburn, New York

Former Members

HELEN AGNES BROWN	ALICE BILLINGS KEENEY
FREDERICKA KOCK CAMERON	MAUDE ALMEDA LATHERS
ELEANOR DAPHNE GIBSON	LEONE AGNES MITCHELL
HILDRED LORRINE SMITH	

Special Student

ANNA MILLER NICKERSON



THE DANCE

Alice watched the cards departing. A cough made her aware that the Cat was quite near. As she looked he slowly disappeared into thin air, leaving nothing but a grin. "By the way," said the strange creature, "are you going to dance at the Queen's quadrille?" and it disappeared completely. "Can I go without an invitation?" "It's *Le Giocose*", sighed Pegasus, "everybody goes to that."

"Will you waltz a little faster?" said the Junior to the Sophomore. "There's a faculty behind me, and she's pulled my slipper off."

"It must be a very interesting dance to watch," cried Alice enthusiastically. "I'm sure I'd like it. Can one go to all the dances here?"

"Not at all," said Pegasus. "There is one ball every year to which only the Hearts are invited. That is called the Junior Promenade. When you have been here long enuf, you will become a Heart, and receive an invitation."

LLAMARADA



Le Giocose

JOSEPHINE BLANCHE SPRIGGS, 1917	<i>President</i>
GERALDINE BROWN, 1918	<i>Vice-President</i>
LOUISE CHURCHILL, 1919	<i>Secretary</i>
DOROTHY VON SCHRADER FISKE, 1917	<i>Treasurer</i>



JUNIOR PROMENADE



THE OLD STONE BRIDGE



MAD TEA PARTY

SUDDENLY Alice found herself at a long table, set for many people. "Why can't I sit there?" she asked, seeing a very comfortable, upholstered chair at the head of the table.

"Your head-size is too small," answered the Hatter. "I've never sat there myself. They say one gets a special brand of tea there, too."

"What kind?" asked the ever inquisitive Alice.

"Facul-tea, of course," said the Hatter severely. "The places I like most myself are those," he continued, with a wave of his hand. Alice saw nothing unusual in the two chairs indicated, but she murmured, "How lovely" in her politest manner.

"Yes, it is," agreed the Hatter. "That one's dedicated to the Hearts. I eat Junior Lunch there. That other chair is the Communi-tea Club. I like that, too."



Community Clubs

*

Baked Bean Club

GLADYS GOVE, 1917	President
LUCILE COAKER, 1918	Vice-President
ELEANOR DAVIS, 1919	Secretary-Treasurer

Chinese Club

GRACE YANG, 1918	President
ME IUNG HAN, 1919	Secretary-Treasurer

Fairfield County Club

VIOLA KUTCHER, 1917	President
DOROTHY WENT, 1918	Secretary-Treasurer

Franklin County Club

AGNES HOWES, 1917	President
THELMA RIST, 1919	Secretary-Treasurer

Granite State Club

IONE GRIFFIN, 1917	President
ALICE WEEKS, 1918	Vice-President
MARION SAWYER, 1919	Secretary-Treasurer

Hartford County Club

JEAN THOMPSON, 1917	President
DOROTHEA WALKER, 1918	Secretary-Treasurer

Keystone State Club

ISABEL SNOWDEN, 1917	President
KATHARINE STELLE, 1918	Vice-President
SETTI VRABEC, 1919	Secretary-Treasurer



Mosquito Club

JEANIE BEGG, 1917 *President*
 MARGHERITA FRIEDRICH, 1918 *Vice-President*
 ELLA FREAS, 1919 *Secretary-Treasurer*

Ohio State Club

CATHERINE EDWARDS, 1917 *President*
 DOROTHY HYDE, 1917 *Secretary-Treasurer*

Pine Tree State Club

MILDRED FARRINGTON, 1917 *President*
 MABEL STRONG, 1918 *Vice-President*

Western New York Club

JESSAMINE FENNER, 1917 *President*
 GRETCHEN MAYER, 1919 *Secretary-Treasurer*

Wisillotagen

CATHERINE HENDERSON *President*
 ADELAIDE HAY *Vice-President*
 FLORENCE GOODHUE *Secretary-Treasurer*

LLAMARADA



Junior Lunch Committee

Chairmen

KATHARINE BEATRICE STELLE

EDITH AMY RILEY

Assistants

HELEN PARSONS BARBER

HELEN SCHIMMEL OPPENLANDER

MABEL EVA BROUGH

MARY PARKER

DOROTHY SAUNDERS BURDICK

JOSEPHA MURRAY PERRY

RUTH HARRIET JACKSON

MILDRED RICH PERRY

ANNA CATHERINE McCAUSLAND

GLADYS DORA ROSE

GRACE COIT MELENEY

HARRIET THOMAS

ESTHER SARA MIXER

DOROTHEA STANLEY WALKER



REFLECTIONS

AS Alice began to look about her to get just the least bit of an idea of her surroundings, she felt herself being drawn towards what at first looked like a large machine. "Just like our meat-grinder" thot Alice, "only ten times as big. I wonder if they keep it going all the time. I should hate to have hash every day and—why how funny."—for she saw all the animals being drawn right into the mouth of the great machine. Just as she felt herself being drawn in with the rest of them, she closed her eyes, but as nothing happened except that the noise stopped, she opened them again to find herself looking into a mirror, which reflected many strange beings. "Oh dear," thot Alice, "who in the world are they? Oh that's the great puzzle," for things had happened so rapidly that she really didn't know.

"I'll show you," said the executioner, looking grimly at her. His voice sounded suspiciously like the cook's but Alice was so used to queer things by this time that even such a transformation could not surprise her.

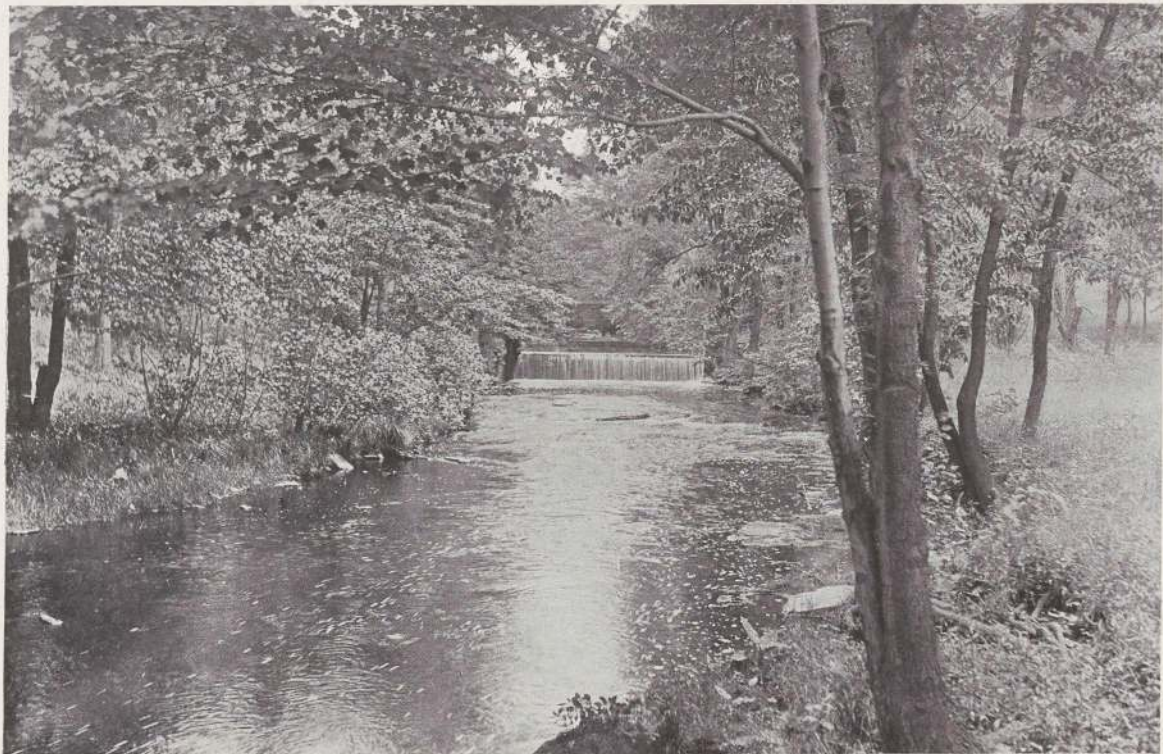

THE DAM



Honorary Members





LLAMARADA

Junior Class



MARY ACKLEY

In spite of a little difficulty freshman year about a 'settling' gas, Mary evinced her brilliancy by capturing sophomore honors. Mary resembles the novelty counter of a department store with her inexhaustible supply of oft-demanded products,—such as suggestions for thrilling entertainments and even novel Bible stories. Other marks of Mary's commercial resourcefulness are her dependableness and business accuracy.

MARGARETT ALLEN

Behold one of the few people in college who entertain an altogether original concept of Student League rules! Margaret, noticing in the Handbook a regulation to the effect that "during quiet hours students may not play musical instruments in their rooms", blissfully strums her mandolin in her closet, maintaining that by no legal interpretation of the rule could that secluded spot be called her "room". May her spirit go marching on!



MARY APLIN

Be careful how you abuse the King's English when Mary is in the vicinity. An exceed-the-speed-limit rate of talking, accompanied by a fascinating manipulation of the eyebrows, does not lessen the force or precision with which she speaks. Whoever has patience to decipher the cryptic characters in which her manuscripts are written is rewarded with refreshingly spontaneous tales whose originality and novelty are but a dim reflection of the kaleidoscopic variety of her personality.



LLAMARADA

MILDRED ATWELL

Mildred's college career reveals a rare single-heartedness of policy concerning the roommate question, but it reveals little else. Her reticence and domesticity are truly oyster-like, and the priceless pearls of her wisdom are as carefully guarded as those of the wisest, worldliest specimen of mollusk.



OLIVE BACHELDER

Socratic dignity is well upheld by the conversational uplift of this young modern. Another alleged classic tendency is the spirit of Epicurus. The sacred rites of feasting must be performed within the solitude of her room, for her bird-like appetite at table is so slender that it will not support the weight of these base insinuations. Her bonny Scotch plaids lend color to our dreary winter landscape, and her canny wit enlivens our drab platitudes.

ELIZABETH BAKER

One look at the angelic countenance and demure bearing of Betty will rapidly demolish any illusions you may heretofore have cherished concerning the wild and woolly West. While she appears utterly incapable of wrestling with bloodthirsty Indians of the North Dakota plains, and ferocious grizzly bears, Betty has proved herself perfectly able to cope with such intellectual bug bears as enliven the spare moments of the serious-minded college girl.





LLAMARADA



HELEN BARBER

There are two 'r's' in her last name, but since Helen hails from New York, one hears little of them from her pronunciation. She is one of those luminaries attaining the light of publicity Sophomore year. Her one indiscretion occurred during her first week at college, when she greeted a member of the faculty most affectionately, escorting the supposed Freshman to her room. Mediation is Helen's forte, discretion and caution lending invaluable aid to her would-be arbitrations.

HELEN BEARDSLEE

Helen is one of those happily endowed persons who never get into trouble, because they mind their own business. She says little and does much. Engaging her without any references, Mrs. Smith of Porter Hall, was able at the end of one year to recommend her as a domestic work girl whose peer has never been found. Helen has abounding faith. She swallows Dr. Underhill's pills, believing them a panacea for every ill.



RUBY BELL

Ruby's warm heart and generous sympathy make her the best sort of sister to 1920. Since her power of cheering people seems inexhaustible, she is thoroly appreciated by her friends in college, and outside as well, to such an extent in fact that one warm admirer, hearing of the dean's refusal to grant permission to Ruby to attend the Yale-Harvard football game, wrote Miss Purington a beseeching letter closing with the words, "Have a heart!" Ruby went!

LLAMARADA

CHARLOTTE BELLOWS

"What's in a name?" as Shakespeare would say. Or maybe the value of this particular appellation lies in its antithesis to reality. At any rate the poetical genius that merited the Latin prize lay all unsuspected within Charlotte's native modesty. Yet her muteness has never hindered her tuneful spirits. How often, ah how often, we have listened to the sweet blending of her dulcet tones and the soft strum of her guitar.



JEANNETTE BICKFORD

Jeannette's enunciation is painfully precise and her choice of words is elaborate to the nth degree. She shows the result of conscious enlargement of the vocabulary, attaining accuracy by the use of Webster's and due thot before speech. She is slow and deliberate in reaching conclusions, but a problem once mastered is part of her knowledge forever.

ELIZABETH BISSELL

The Titian Tints (vulgarly known as the Red Head Club) claims Elizabeth as a charter member, altho there were some questions raised as to her eligibility. While not exactly fiery, her hair is like Shanoateles: only three miles from Auburn. It is doubtful whether she has the dominant trait usually attributed to the type: she has never been known to lose her temper (she has been known to lose other things), so it is to be inferred she does not possess one. Her predisposition to punning rouses both admiration and amazement.



LLAMARADA



HELEN BISSLAND

This maiden's looks are deceiving. Would any of you guess that she acquired the title of 'Tivoli Old Lager' among boon companions as early as her Freshman year? She is the good Scotch brand, 99.44% pure. Many a canny Scot from Thompsonville comes up to see Tivoli to get braced up a little. We, too, find her refreshing.

MARION BLAINE

Coming to Mount Holyoke in quest of knowledge Marion quickly discovered the haven of her desires in Latin class. Early and late she was found reminding the indolent of work undone by studying publicly from a large edition of Horace. Her conscience, while strict, is not entirely unyielding, for compassion causes her to wander from the straight path of duty by excusing others, altho Spartanlike in disciplining herself.



CATHERINE BLAKESLEE

That Catherine is entirely proficient in burying the haunting spectres of hard work by her vigorous method of attack is attested in her brilliant successes. For further evidence of her proficiency the Class has seen fit to condemn her to one year of hard work in the management of the LLAMARADA. In spite of Holyoke's reputation to the contrary, Catherine is one of the few inmates who has such a deeply laid prejudice to men that she is labelled 'matrimonially impossible.'



LLAMARADA

RUTH BOARDMAN

The rather dignified exterior of this classmate has caused her to be mistaken for a certain austere member of the faculty. However rigid the rules of work and play Ruth has for herself, she possesses the happy faculty of letting other people regulate their own affairs. The class was glad to welcome Ruth again to its midst as a good sport.



HELEN BOOTH

First and foremost we are glad she is here. How many times fate would have caught us unprepared if it had not been for her, our "information booth." But besides this delightful and instructive propensity to increase the mental equipment of us inferior beings in the game of life, there is one other game that particularly claims this genius, a game in which she holds kings and queens in her hand. 'Tis auction—a card fiend at Mount Holyoke!

RUTH BRACKETT

A felicitous habit of doing well whatever she undertakes is Ruth's most enviable acquisition. Her eel-like contortions on the hockey field have caused many an ambitious player on the opposing team to imprecate vengeance upon her. She attacks her scholastic problems with the same undaunted determination to win against all odds, and she perseveres until she does win.





LLAMARADA



HELEN BRAGDON

Behold the author of the unique phrases "I think I'll put on my thin dress because it's going to come off", and "Pick up the room, Kay", and "I want off." Speaking of being an author, we are reminded of her devotion to the 'lib' and the liberal arts, in spite of which Helen always has time to play around and assist the general merriment.

ELEANOR BRIGHAM

This dainty little fairy appeared in her real character in the sophomore play, or was she more truly herself in the bewitching red costume she wore when we brot out our class song? But if you think our Titania has no serious side, you should have lived on the corridor she proctored last year. There is just one thing that is more important to her than the "maintenance of order and decorum in the residence halls." She was an honor scholar in high school, and it is her dearest ambition to live up to her old reputation.



ELOISE BRIGHT

The two E-L-O-I-S-E's sit at the same table. E-L-O-I-S-E Davies likes to be called Eloisé, while E-L-O-I-S-E Bright would be insulted if you called her anything but Elóise. Elóise groans under the heavy load of studies she carries, but her heart must be light when she gets her report card. Her favorite subject of conversation is "Our Twins", who, tho "awfully bad", must be the most wonderful pair of children in the world, to judge from the accounts of their sister.

LLAMARADA

HELEN BRISTOW

Helen tried staying away from college, but a lonesome feeling brot her back to us after a year or so,—whereby the LLAMY Board gained a persistent worker and the class a nightingale for song. Helen's vocal efforts and appreciative sense of humor may be observed of a Sunday morning. Sit well up toward the front of the chapel and watch the tender smile playing quietly around her lips. Just coax it forth. 'Twill come! But don't blame us for the rest!



DOROTHY BROOKS

Now for this will 'o the wisp person. She certainly would lead her followers a rather uncertain chase; going to chapel to wait all alone for fifteen minutes, and then starting up mortified to remember that it was Monday; or climbing to her desk top vainly and viciously swatting the ceiling to kill that buzzing fly in the dead of night, when 'twould have been much easier merely to turn off the radiator. However Dotty's sweet willingness to converse pleasantly with friends in the 'lib' causes us to forgive these occasional flights of fancy.

EVELYN BROOKS

In the midst of our breathless college rush, Evelyn has sauntered philosophically along, recognizing the wise moral taught by that ancient fable of the hare and the tortoise. Thus far she is running neck and neck with those who have ostentatiously expended valuable energy keeping up with the pace-setters.





LLAMARADA



MABEL BROUGH

Only a few people possess the art of bringing themselves into prominence at exactly the proper moment. Mabel is one of these. Who else could have planned to fall while hurrying to chapel, so that the president of the college should be there to assist her to her feet? So far as we know this is the nearest Mabel has ever come to making a "break." Her ordinary demeanor is full of imperturbable dignity, relieved by a flash of humor.

GERALDINE BROWN

Long ago we lost count of those alluring proms so often attended. It is really droll—almost a joke on Mary Lyon that a Mount Holyoke student should lead such a gay and frivolous life. How fortunate it is for this young toe dancer that college has not proved a tight rope walk instead of a two-step.



AMANDA BRUGGER

Amanda is the possessor of a hearty laugh which is so evidently an indication of a cheerful disposition that one must smile, even while asking her to close the transom. Her calm tone and manner are an ever-increasing source of amazement to those who ask her assistance in any of those "knotty problems of college life." Mandie becomes so absorbed in the miles of tatting she accomplishes yearly that she is occasionally rather absent-minded. Do not fail to seize one of these opportunities to inquire of her as to the appearance of the interior of a silo, or the meaning of "porpoise."





LLAMARADA

FLORA BRYANT

Speed is sinful and energy immoral to Flora, unless that energy is expended on keeping quiet. This tendency to inertia is counterbalanced by a 'butting' state of mind, exhibited when the rest of the disputants are all settling back for a rest. Nevertheless extreme good nature palliates many a weakness. Among other estimable qualities, Flora's ease and grace in aesthetic dancing deserve honorable mention, in consideration of the Venus de Holyoke cup.



JOSEPHINE BUDD

Frequently called Ruth Budd or Jo Buddington. However either title merits merely the usual tenderly affectionate smile of brotherly love. In spite of captivity here at tradition-loving Mount Holyoke, Joie manages to eke out an existence, aided doubtless by the L. H. J. and Cosmopolitan, to which she renders her invaluable subscriptions. Her erratic shower-bath style of questionnaire is not at all unpurposeful. Joie, you see, is concerned with the depraved state of society in general and is investigating into millennial methods of bettering this terrestrial sphere.

RUTH BUDDINGTON

The LLAMARADA Board takes occasion to recommend the editorship of this altogether praiseworthy volume as a first aid toward acquiring a widely diversified vocabulary. Buddy has certainly demonstrated her ability to couch in Johnsonian English the poor, words-of-one-syllable attempts of the rest of the Board, but along with this most excellent accomplishment, she has acquired a habit, most painful to her friends, of punning. People were afraid that the LLAMY editors, in grinding Ruth, would be prejudiced in her favor—but who that knows her has not been so prejudiced?



LLAMARADA



MARGARET BUFFUM

Buffie possesses an abundant supply of delightfully contagious enthusiasm. She has the unusual and very desirable faculty of not talking unless she has something to say, with the additional charm of originality of expression and a touch of humor to liven her interesting store of tales. Buffie's worst habit is procrastination—a habit which often spells exasperation for her friends.

DOROTHY BURDICK

Brot up as a perfect lady, Dorothy was at first totally unfit for tenement life at Mount Holyoke. Since that time she has progressed but slowly, finding it hard to substitute for certain of those modest practices, which so unflinchingly indicate good breeding, the gregarious habits required by college architecture. She finds consolation for bygone days, however, in tatting lace with which to trim her wearing apparel.



ELLEN BURSLEY

Ellen is a coquettish tho buxom lass from old Cape Cod, innocent and highly shockable at times, but above all things, good-natured. Her most salient characteristics are mathematical precision and conscientious studiousness. Lest her character be too one-sided, she has a naïve little "tee hee", accompanied by a lift of the shoulders in a small boy manner,—evidently very fascinating to men from M. A. C. This Lorelei-like quality accounts for the aggrieved air she wore at the long duration of the quarantine last fall.

LLAMARADA

ELIZABETH CAMPBELL

You all know Betty Campbell—such an exemplary character, with such a propensity for good form. Betty reached the highwater mark of formality one day, when her roommate of three years standing offered to get her shoes for her from Mr. Felice's. Betty promptly nodded her golden head and naïvely said: "O thank you, yes,—Campbell, you know." We wonder if Betty's desire to study medicine might have anything to do with her occasional absent-mindedness. Possibly medicine can cure her, at any rate, two heads *are* better than one.



RUTH CARPENTER

A logical mind, a quick tongue, and a determined bearing have made Carpy a great addition to the Debating Society. Her roommate, perhaps, does not fully appreciate her direct methods of procedure, especially in a case like this:—Ruth, insisting that her roommate should wait for her, went down to her trunk, clad in kimona and slippers; a few moments later, she appeared at breakfast in the conventional costume, and remarked "I wonder if Mary is still waiting upstairs."

ARETA CHAMPLIN

Spite of Areta's reticence, she has by no means shrunk from sight. On the contrary, one can't possibly overlook her. Her linguistic abilities alone add weight to our argument. Areta claims a speaking acquaintance with seven languages: English, French, German, Swedish, Polish, Latin, and Greek—an acquaintance mostly just 'picked up'. Her flirtatious successes justify her friends' advice as to the 'Romance' Department.





LLAMARADA



FRANCES CHANDLER

Frances has a mirth-provoking sense of humor which she uses in a misleadingly decorous manner. Her maintenance of an attitude of prim dignity amidst the uproarious laughter of her associates is very deceiving; for nine times out of ten, in spite of her innocent manner, she is the chief cause of the levity. Perhaps boisterous laughter is against her principles,—it scarcely seems compatible with her proper, lady-like bearing. Besides, Frances uses her voice another way, and affords not a little enjoyment by means of it.

FRANCES CLAPP

Anyone who has watched as well as heard Frances talk must agree that such rapidity of speech, without blundering, is a truly great accomplishment. It reminds us of Mr. Hayes' answer to a student who asked him why women are less troubled with stammering than men: "I suppose it's because women have so much more practice in speaking, don't you?"



CHARLOTTE CLARK

You think that Charlotte looks like an innocent young thing, don't you? Those big brown eyes that look at one so directly do give her an unsophisticated appearance—but just wait! On crucial occasions they lose that slumbering quality and assume a 'killing' expression particularly dangerous to susceptible males.

LLAMARADA

ELIZABETH CLARK

A serious outlook on life is the cause of the glances of apparent disapproval with which Elizabeth seems to regard many of the frivolities of college life. Nevertheless she enjoys life in her own altruistic and quiet way, doing many a kindness without the least bit of ostentation; the reward for her is in the deed itself, and she finds true joy and pleasure in a visit to the town farm, or in doing any little deed of helpfulness which she can find to do. She is faithful even in the little things, and altogether dependable.



FLORENCE CLARK

Florence is a walking encyclopedia with a large amount of space given up to the subject of man. But do not take her information too literally. Tales that to the inexperienced are romantic beyond measure are to her mere incidents in a racy career. She finds separation from her beloved Barnard and its attendant admirers irksome, yet Mr. Canney and the Gift Shop make existence in South Hadley endurable.

LUCILE COAKER

Congratulations on a fine healthy appetite. The Class of 1918 is greatly indebted to Lucile for the generous manner in which she swells our Junior Lunch receipts. Her fondness for sandwiches and sweets is surpassed by her love for dolls. Witness the enormous collection for College Settlements. Lucile is very precocious, and made a fine start toward inflaming the world by setting fire to her room last year.



LLAMARADA



HELEN COLE

Altho Helen is not one to publish affairs abroad, it has been rumored that upon graduation from College, she expects to teach Sunday-School. It is also stated that in order to acquire self-possession in trying emergencies, (like the above), she has gone out for debating, and even for dramatics on a small scale. Her object has already been partially attained, for we know of no one who can rival Helen in keeping a straight face if she chooses to do so. It seems impossible that the self-control which can make her invulnerable against the attacks of mirthfully-inclined friends should not extend a great deal farther than her facial muscles.

MARGARET COLEMAN

To her friends, Peggy Lou is known as the forehanded one. Structure papers, thank-you notes, and other matters of social interest always reach their destination at least a day ahead of time. It is even rumored that a letter dated Thursday by Peggy Lou was mailed the preceding Monday. Altho she is almost overwhelmed by letters, packages, and calls (both 'phone and otherwise), she still has plenty of time to give to her friends.



RUTH CONKLIN

If you have never seen Conky of a Sunday evening, you don't know how she can 'cut up.' That sleepy, impassive expression hides a veritable imp of mischief. Conky, it is to be feared, leads a double life. However, her usefulness to the community makes us forgive any little lapses into frivolity. We have yet to find the person with hair which she cannot curl in the most professional manner, or the mouse which she cannot dissect with the skill of an appendicitis specialist.



LLAMARADA

MARGARET CRAIG

Teddy always plays the game in every kind of athletics. Once only did she have to blush for her misdeeds, and that was in Athletic Association meeting. A remark was made about the number of H's around college, and Margaret, visualizing the corner on H's in her room, was troubled with a guilty conscience. Speaking of blushes, we want to remind you of the chromatic effect omitted in the photograph!



HAZEL CRAWFORD

Hazel's ordinary insouciance in the matter of work, her calm disregard of time and tide, are in sharp contrast to the pace which she can set when the day of reckoning approaches and stern necessity bids her buckle down. She survives it smilingly and take another sit-up the next night to finish some tatting, or cuts several classes because she has 'been going lately.' The beauty of all Hazel's exploits consists in the fact that she gets away with them.

HELEN CRAMER

The race is not always to the swift. Eventually Conny reaches her goal, no matter how doubtful the prospect of its attainment may seem to a less deliberate person viewing the race. It took her two and one-half months to find her chapel seat Junior year. Assuming that she becomes slightly better acquainted with the seating arrangements each year, one is tempted to wonder how long a time she spent her first two years in college searching for the seat which she could call her own. However, since her dilatoriness does not worry her, and her good nature prevents it from bothering her friends, there's really no need to reform her.





LLAMARADA



MONA CREER

This independent little miss is one of the people who have the happy faculty of perfecting everything they undertake: for Mona has even inspired praise for the thoro manner in which she does her domestic work. She is furthermore blessed with a sense of humor which is usually rather dry, but which manifested itself in a rather torrential manner freshman year, when Mona poured the contents of a water pitcher down a classmate's back.

AMY DAMON

Read on, my children, and you shall hear of the three-legged bed and its career—Brigham's solemn quiet resounded one night with an alarm that did not have its source in a fire drill. Amy is positively precipitous on occasions. But Amy can relate the story better than we, for she has the advantage of delightfully conversational powers, accompanied by good-humored smiles. She basks in a sort of man-maid popularity due to her generous distribution of men for the Thanksgiving dance.



GLADYS DAVEY

All her classmates are satisfied that Gladys is destined to become one of the world-renowned sopranos of the Metropolitan. We are confident of her success, for she looks the part already. On such occasions as the bringing out of our class song and of 1918 serenades, we are especially thankful that Gladys is with us.

LLAMARADA

ELOISE DAVIES

"Oh what may maid within her hide, the angel on the outward side!" Eloise looks like a perfectly proper, excessively feminine young lady, but it is rumored that she spent a whole afternoon in pursuit of an elusive mustache. (We can't say whether it was attached or not). She also has parties of such an interesting sort that many of the girls in Brigham hover 'round her door, and sniff the air with ill-suppressed excitement.



MARGARET DAVIS

Peg has scored in every intellectual scrap that has occurred. Not until Junior Year did she join the Prohibition Party, converting many to the cause by her eloquent plea: "Will you pray to the Lord, and vote for the devil?" Peg's scintillating diplomacy has established her fame as an after-dinner speaker also,—much in demand when the presentation of delicate bouquets is on the order of the program.

MILDRED DERBY

An untiring and faithful devotion to duty, whether it be required or voluntarily assumed, places Mildred among the few dependable persons upon whom can be shouldered numerous arduous and unwelcome tasks. The same loyalty and trustworthiness makes her a regular attendant at chapel, an excellent Bible student, and a zealous worker on committees.



LLAMARADA



CAROLYN DEXTER

Carol's name was happily chosen, for we all agree that no one can excel her in carolling. This versatile young lady is also an expert Red Cross nurse, a leader with marked executive ability, and a faithful mail carrier. Perhaps her constant success is due to her habit of early rising. There is one particular in which she has failed, however; we all have nothing but sympathy for the girl "who never received a rose."

MARION DICKINSON

Marion is one of the bravest people we know. A girl who is never terrified, even in the presence of a mouse, and who goes into a totally dark room every night to light the gas, while her timid roommate waits outside, deserves a Carnegie medal for conspicuous courage. Marion's nature is also adventurous. She even considered the plan of having a Chinaman for Prom.



MIRIAM DOW

Miriam hath a lean and hungry look, as if she hankered after the fruits of knowledge or were dissatisfied with life's daily trend. It seems impossible that she does not acquire a satisfactory share of the erudition, which she pursues so greedily. Her gently ironic smile brings us the intimation of a philosophical, tho somewhat scoffing, attitude towards life.

LLAMARADA

SARA DOWNER

Unlimited pluck, a desire for foreign travel, and a firm conviction that teaching is her mission in life were the chief factors in Sara's choice of a vocation. She practices for her future among the heathen of foreign lands by bestowing no little thot and kindness on those at home. From this ministering policy, untold benefits have accrued to the inmates of the poor farm and to the poor inmates of the campus houses.



HULDAH FLINT

Huldah has that critical eye so relentless in decrying all evidences of her friends' execrable taste. Her aesthetic nature not only expresses itself in this popular channel, but also is applied to imaginative developments of a collegiate existence from which convention shall be banished and in which freedom shall reign. Meanwhile, being obliged to live in a college world which is as yet far from the ideal, Huldah amuses herself and benefits others by making artistic posters and illustrations.

EUGENIE FORD

Eugenie looks with disapproving eyes upon the fickleness of women's fashions, displaying a steadfastness of purpose which La Vogue has never yet corrupted. Altho her pedal extremities are swept by skirts of ample width, we know that Eugenie wears stockings, for we have seen her embroidering them at class meetings, exhibiting at the same time an expression of intellectual abstraction which accounts for her well-chosen remarks in class next morning.





LLAMARADA



ELIZABETH FORSYTH

Where Betty got her enthusiasm for a pair of needles we do not know, but her needles fly even faster than her tongue, which is saying a good deal. When a choice between knitting and studying becomes necessary, little time is wasted in argument. The lessons however seem to get done somehow. At least Betty's cheery laugh apparently indicates inner righteousness.

MARY FREESE

It may be you've inferred from the name that Betty is one of those human icicles, quite aloof and unapproachable,—cold stare and wicked temperature. On the contrary, a superfluous amount of affability, a ready tongue, and an altogether jovial temperament are Betty's. Her poetic genius flowered in the following: "Four years, the dark-eyed daisies drooped and died." We refuse to comment on the above, except to insist on Betty's well-meaning disposition.



MARGHERITA FRIEDRICH

Rita has a penchant for the somewhat pungent greeting, "Say, kids!" Now Rita does not mean to have it inferred that she is superior in age to the rest of us. For a demonstration of how impossible this hypothesis is, just watch her at a basket ball game, when the score is close. Rita is a strong pro-German, yet her good-will toward the Allies causes us who are more limited in our sympathies to blush for very shame.

LLAMARADA

ALICE GEER

"Good morning, merry, merry sunshine," is the optimistic greeting awarded by this sanguine lass to one and all of her many friends. Later in the day her starved inquiry for food is answered by the dainty appetizers of her dieting roommate's supply. At night Alice is 'so nice and sleepy' that she is easily induced to follow the advice about health, wealth, and wisdom,—Alice acquires our wealth anyway from her dignified position as coin-counter.



HELEN GIDDINGS

Helen lives in such a rare atmosphere of poetry and romance that we of the common herd are not always able to understand such extraordinary lapses into material existence as the consumption of eight helpings of cauliflower at a single meal. After this notable achievement the following sign appeared on her door: "Asleep, Sick, Dead! Too much Cauliflower. Won't somebody please make some ginger tea?" We suppose that Helen's usual twelve hours of sleep restored her to her normal state, since she was seen the next morning, reading Browning in the sunshine on Skinner steps.

KATHLEEN GRAN

Kitty's loyalty to her beloved "Wa'eham" never wanes, and if you want to know anything about a cranberry bog, just apply to her. She is also competent to tell you how to entertain the faculty. She seems to have quite a way with them. Is she practicing for senior year, or only trying to keep up with her roommate?



LLAMARADA



IRENE GRANT

No wonder that Irene's name graced the Sophomore honor list last year, for she is one of the hardest students in our class. Her conscientiousness even shows itself in her exercise. Most people are content with a leisurely stroll, but Irene courses down the roads of South Hadley at a gait calculated to exceed the speed limit.

MARION GRATZ

Marion is always surrounded by an atmosphere of ennui, due doubtless to the somewhat limited social opportunities at Mount Holyoke. Her philosophy of life, as of cards, is responsible for the comment, oft inflicted on her long-suffering friends: "What rotten luck I have." Probably her fondness for making these sarcastic remarks is the outcome of her pessimistic view of life.



MILDRED GREENE

Mildred is an official noise-maker at the Sunday morning services, where her elevated position gave opportunity for one admirer to become much enraptured with her noble expression at that time. She is also an enthusiastic supporter of Glee Club, being one of two elected to that exclusive organization Sophomore year. Perhaps vocal exercise is accountable for her well-developed torso and excellent posture.

LLAMARADA

HELEN HALLOCK

Helen's knowledge of psychology applies chiefly to the mind of man. Frequent calls by admiring youths from the college across the way show the advantage of a theoretical education along this line. The possession of two 'prom' men, both of whom accepted, attests the value of the above statement, altho Helen's personal appearance may have something to do with this state of affairs.



NINA HARTIN

In response to Nina's urgent and pleading petition that her grind be not a mean one, the Board begs to state that all just and lawful requests are readily and cheerfully granted. Compliance with this especial entreaty is made particularly easy by the fact that nothing mean has ever been heard about Nina. She has the good fortune to be one of those quiet, reserved persons who never make themselves conspicuous. The worst that can be said is in regard to the occasional failure of her memory when she comes to the point of a joke.

JOSEPHINE HARVEY

Her sister once remarked, "I defy anyone to know Jo Harvey!" Vivid, varied, versatile—Jo's personality is a fascinating study. Personal charm, executive gifts, and methodical habits combine to make her an ideal assistant business manager to impress our prospective advertisers. As for her zeal—so intent was she on getting 'ads' in Springfield that she almost walked into the Worthy bar. Her ability and absent-mindedness would convince the average person of her genius, but as further proof, we need only mention her spelling.





LLAMARADA



ADELAIDE HAY

Adelaide hails from the University of Chicago, whence she derives her varied assortment of football songs and enthusiasm, exhibited on every occasion. In spite of a sweet and womanly appearance Adelaide has had the audacity to major in 'Math' and Chemistry. During the fall term she takes her required exercise on the hockey field, where she is both speedy and expert.

ELIZABETH HIGGINS

On Tuesday and Thursday nights, and Sunday noons, Betty has an almost religious feeling about the two in one, or is it three in one? Just desserts are not always so well apportioned. Betty's religious education was by no means neglected out in Kansas, and Holyoke has cooled her ardor not a whit.



ESTELLA HITCHCOCK

Estella was sized up soon after her arrival as an expert in aesthetic and interpretative dancing, but a rigid sense of propriety prevents her from making a name for herself along terpsichorean lines. When asked to participate in the May Day dance, she remarked that the costumes were "not only immodest but immoral." Unless she can cultivate more indecorum, therefore, she will probably be doomed to the far more prosy vocation of teaching history.





LLAMARADA

LAURA HODGES

Laura belongs to the comforting, comfortable type of person—the kind of girl who quietly takes charge of you when you are tired, consoles you in your chagrin over that last, flunked quiz, and always thinks of making tea at the right moment. Altho she is busy all the time assuaging others' troubles, still she manages to surround herself with a calm, restful atmosphere in which cares seem to have no place. Busy as she is, Laurie always has a smile to spare.



DOROTHY HOLLAND

Tho a steady, faithful student of her scientific majors, Chemistry and Zoölogy, Dorothy is not "bound down by the tyranny of facts." To the beauty of nature and of poetry, she is keenly responsive. After prolonged meditation, Dorothy has decided that we have too many lectures on ethical subjects at Mount Holyoke. We should agree with her if only the rest of us had as little need of such sermons as Dorothy. Our greatest objection to her is that she has done nothing absurd on which we can grind her!

MARION HOLLAND

Marion's aloof and dignified demeanor is misleading. She never looks as if she would descend to stories of a dubious nature, but occasionally she does unbend so far in private, and we have learned that she's lots of fun when she is with a crowd of kindred spirits. We wonder if it was under the influence of one of the aforementioned tales that the faculty, calling on Marion, was suddenly precipitated to the floor from the depths of her morris chair.





LLAMARADA



ESTHER HOLTON

Essie May is clever, especially with her pen. Her great delight is in writing poems and themes for English or words for a serenade. When she is amused, she giggles, or chuckles, or bubbles over with laughter. We can't quite describe it. At any rate, her method of showing amusement amuses others immensely. You should hear Essie May tell about curling her hair with the whole house assisting her.

MARY HUME

This little India rubber ball has bounced up to college, young in years, but oh, so old in thot! Hers is one of those master minds—the admiration and delight of the faculty, and the despair of her classmates whose intellects are as yet cradled in infancy. Mary's possession of a bird's eye view of this solar system and its human inhabitants may be explained somewhat by her frequent comments on the Sunday speakers. "Oh yes, I sat on his lap when a child." It certainly pays to be educated at the knees of the great.



CLARICE HUTCHINS

Flashing black eyes and a blithe expression, combined with words spoken in a soft leisurely voice caused some of us to think that she hailed from a greater distance than Greenfield. Her confiding method of approaching one with the question: "Don't you think?" gives little evidence of her fondness for playing unexpected jokes. Her New England descent, however, will display itself. She is unavoidably, inevitably, and unconsciously neat, even when unannounced callers arrive.



LLAMARADA

FLORENCE HUTH

Happiness abounds in the hearts of many of us because Mount Holyoke offered sufficiently alluring prospects to entice Florence away from Northwestern. She lost no time proving that her previous educational venture, in at least one respect, had made an ineradicable impression on her. Her acquired self-control served as a bulwark of strength in many a hockey crisis.



EVELYN ISAAC

Evelyn has been developing her sense of the beautiful here at college thru the medium of color. The strain on her eyes, due to her aesthetic imagination, must have been tremendous judging from the resulting rosy glow seen on the chocolate ice-cream on one inexplicable occasion. This roseate vision is characteristic of Pinky's general outlook on life.

RUTH JACKSON

The photographer made a great mistake when he eliminated Ruth's dimples; they are usually in evidence, just to match the impish expression often seen in her eyes. Ruth does a number of things well, but so quietly that few people know about them. She is singularly non-committal at times; but once her opinion is stated, we are left in no doubt as to her position. Altho she has devoted much valuable time to memorizing the rules of decorum, she has slight lapses, for which we are thankful.





LLAMARADA



GLADYS JENKINS

Gladys is the girl with a sweet disposition and ready smile, altho if you have ever been requested to remove your feet from the back of her chair, you may think otherwise. However, she is rarely severe, acquiescing agreeably in any plan involving work for herself and comfort for her friends. She is a skillful player in the Mandolin Club, her specialty being "picking out" up-to-the-minute ragtime.

RACHEL JENKINS

"The Trials of Rooming with a Member of the LLAMY Board" is the title of a thrilling new novel depicting the adventures of the author when she returned one afternoon to find her domicile labelled "LLAMY business—don't enter on your life." The pathetic plea which came thru the keyhole in the form of a trembling whisper is no indication of Rachel's size or character. If you think it is, try to kiss her good-night sometime! Or command her to do something she doesn't want to do, and hear her stamp her foot and say, "Make me!"



CATHERINE JONES

Athletically speaking, Kay has been captain of 1918's hockey team since freshman year, a fact which goes a long way toward disproving the oft-repeated statement that women are fickle. However, it might be fair to suggest that her position is due to her amicable disposition (outside of official dignity). Especially is this admirable trait to be noticed in her warm and sisterly feeling for 1920—entirely reciprocated, oh entirely! An outward evidence of Kay's amicability is the whole-hearted, refreshing laugh, which makes one wish to join in the fun with her.

LLAMARADA

HELENE JORDAN

In Helene is a combination of the scientific and the artistic and it would be difficult to say which trait is stronger. Helene pursues science somewhat more strenuously, but her creations of art are seemingly not diminished thereby in number or quality—witness this book. An excellent basketball player, she is so aggressive that she has to be muzzled to insure the safety of the opposing team.



KATHARINE JUDD

Wanted: a psychological analysis of the motives, emotions, and other brain processes which caused Katharine to forget to go to two classes the first day of her Junior year. It is difficult to ascertain why a person usually rational should fail to remember what she came to college for. Possibly the blame can be laid to absent-mindedness. However, as she is pretty apt to go to most interesting affairs, it may be possible to account for her strange behavior in some other way. Katharine could scarcely be called over-studious, but she has assimilated a great fund of information concerning trees, and is always ready to distinguish one variety from another for the benefit of those less erudite.

cerning trees, and is always ready to distinguish one variety from another for the benefit of those less erudite.

HELEN KETCHAM

Appearances are deceiving. Pete looks rather serious-minded; but if you are in a mood for mad revelry, she can usually make the fun more uproarious by telling, in her inimitable way, a number of charming jokes. She always wastes time when she can afford to, but never when she should be reading the *Survey*.





LLAMARADA



BARBARA KIMBALL

Barbara typifies the silent listener much of the time—that is, as far as conversations go. When it comes to singing, however, she finds her proper sphere; for to her, happiness and song are synonymous. She is one of the indispensable members of the Junior choir, and an important factor in producing those melodies with which the Glee Club entertains us at intervals. Moreover she is generous with her musical talent. Often has she pulled 1918 thru a tight place by writing a much needed song. Would that there were more like Barbara!

MILDRED KINNE

The effect of aesthetic atmosphere upon Mildred is of paramount importance. At least one might so interpret her enforced lingering for waltz instruction after gym class; for amidst the opalescent gleam of silken hosiery, the multi-colored mists of filmy frocks, she needs no instruction. The potency of an evening's excitement clears away all dancing difficulties.



MILDRED KRANTZ

Mildred has earned her own place in the 1918 Alice in Wonderland by her striking histrionic efforts. You would scarcely believe that this placid person indulges in acting if you read about it in a publication less famed for its integrity. The fact is that under cover of an umbrella, she became a turtle, and sobbed most touchingly.

LLAMARADA

MARION LEE

Marion is triply musical; she plays the violin, the mandolin, and the ukelele. "Accompaniments for all occasions—apply to Marion Lee." The history of the instruments prior to her ownership of them is very curious. She doesn't get them second-hand but———. Her name must be added to the list of "call-up-and-come-overs" from M. A. C., but she is really quite sane on the subject.



JANET LEWIS

A fair face and a gracious manner have made Janet the social queen of 1918. She is chosen as class representative at all important collegiate functions, and is a self-appointed delegate to many Proms. That she is an ardent follower of athletic sports is shown by the fact that her name is invariably among those removed from the fray by the 'gym' faculty.

GRACE LOOMIS

Grace can be depended upon for a song when every one else has failed to rise to the occasion, but the climax of her musical compositions was reached when she wrote "1916 you're the class we always wanted till you came." One with such frank tendencies does not usually make a success of composing, but the exception proves the rule. Grace can play a speedy game of hockey—when circumstances permit.



LLAMARADA



HELEN LOOMIS

The air of extreme propriety produced by a mincing gait, a prim deportment, and a well-modulated voice is offset by the mischievous twinkle in Helen's eyes. In a select company she throws aside her decorum and becomes an expert dancer, tumbler, acrobat, and clown.

MARGARET LORD

Behold a combination of the aesthetic and the practical! For in addition to being a star-gazer, Margaret is one of those piquant persons to whom 'math' is simplicity itself. She is orderly and punctual, but to uphold her reputation in the latter respect, she must get an early start, for hers is not the physique of a Marathon-runner.



VIVIAN LUDINGTON

Cutting breakfast nearly every day and supper several times a month would reduce most of us to skin and bones, but it doesn't seem to have that effect on Bobby. She remains plump as a Thanksgiving turkey and lively as a mischievous child in spite of the fact that she goes without food for the body in order to have more time to feed her mind by reading popular publications.



LLAMARADA

PATSY LUPO

And now for the "Princess Pat" who has left her sunny southern home to brave the bleak New England winter—all for the sake of "higher education." Patsy has brot with her a storehouse of theories which go far toward gratifying her instructors' requirements and enlightening her fellow-sufferers. With what relief we listen to Patsy's soporific voice in class-time—contrasted so favorably in its soft slurrings with the harsher "idea-rs" of the stern New England tongue.



MARJORIE LYMAN

Marjorie was preserved to the class of 1918 by an accident—a happy one for us, tho to her it may not have seemed, at the time, a fortunate occurrence. Marj is usually dignified and sedate in class, and even her conduct about campus is not noticeably exuberant. Call in her hours of leisure, however, and you'll find she has a fund of humor and is furthermore blessed with a kind heart. Why, she will even catch grasshoppers for squeamish "Baby Zoo" people who have not yet learned the art of "pounce and hold on."

CATHERINE McCausland

Cath's latent vocal talent is bound to crop out on all occasions, altho she is at her best about half past eight on any Sunday morning. She has a genuine disdain for polite linguistic accomplishments, preferring to perfect herself along the lines of camping, tramping, and other healthy out-of-door occupations, which neither overtax the brain, nor force one to abstain from conversation.





LLAMARADA



DOROTHY MCDOWELL

Bluffing is a practice to be enjoyed by a favored few. Only the clever can afford to be lazy. Dot finds it exruciatingly disagreeable to attend fire-drills or even chapel the sacrifice of a comfortable, warm bed. Surprising, isn't it, after Dot's promising speech at the first Y. W. that the Gift Shop so often claims her presence during the hour of chapel? With much self-denial Dot has occasionally made \$200 last a month and even saved a few cents.



HELEN MACKENZIE

This little cut-up keeps us in roars of laughter by her clever imitations of college celebrities, both faculty and students. She possesses a unique acrobatic accomplishment—for convenience we may call it 'inverted posture.' Let those who have mastered the art of correct posture, under the guidance of the 'gym' department, describe the peculiarities of the inverted sort. Helen is a great lover of children, especially those of tender years, as the art department can testify.

HELEN MACCONKEY

Her artless wit is a surprise to the uninitiated and a constant joy to her friends. Her guileless deeds may be illustrated by her innocent exposure of a LLAMY proof to the great White Lights of the dining-room, and her subsequent chagrin at its ineligibility. Her remarks to the track referee: "Oh see my legs!" is unforgettable. She has a right to be proud of them, however, for they have won her laurels in hockey and in all branches of track.



LLAMARADA

EDITH MARTIN

Edith's sojourn at Silver Bay last year has worked wonders in her character. She actually fetched her roommate's shoes for her one day last fall, a thing which never could have happened Freshman year. But don't think that Edith is lazy. Oh no, for she always manages to recover from her collapsed state when the class wants a song. At such critical junctures Edith pours forth music from her soul.



MABEL MARTIN

This spontaneous but inveterate speaker continually interests the college body by her monopolistic control of knowledge and ideas. Some of Mabel's inexhaustible talent has been expended recently on an original piece of work: "How to Keep Warm in Winter." This is a subjective study founded on very scholarly research, and is characterized by an irresistible vein of humor thruout. We recommend it very warmly to all cold-blooded folk.

ANNETTA MASLAND

Did you see Annetta at election time? Her emotions ran the gamut from wildest joy to blackest despair. Recall also her wild gyrations when she learned that Yale had won from Harvard, and you will not deny that Annetta "takes her feelings hard." For two years she was the leader of 1918's musical efforts. From such a school of pedagogy, who would not graduate depressed?



LLAMARADA



KATHRYN MAXFIELD

We wonder if Kathryn's questions in psychology class about the scientific choice of a mate presage any event of importance. Kathryn seemed to display more than scholarly interest in the subject,—an interest all the more remarkable because she is not a girl to be carried away by enthusiasm for abstract investigation. It would be enlightening to know how she means to apply her theories.

GRACE MELENY

We cannot refrain from remarking on Grace's leaning to medicine, stimulated doubtless by her large family of brothers. Already she has acquired a cheery bearing toward all mortal pains and a philosophical method of disposing of human ills,—not that Grace makes her classmates swallow pills; but she has been known to prescribe, for certain social misdemeanors, an application of Moses' tablets.



ADA MICHENER

Why that slow thotful smile, Ada? It begins in her eyes, you know, and spreads gradually until it finally reaches her lips—if the joke is good enuf. Ah, now we see it! That flashing full-lipped smile! We hesitate to assign its cause to any special joke, for the smile seems to be a true indication of the usual state of affairs behind Ada's calm exterior. She's not half so quiet as she seems, and we have hopes of arousing her to uproarious mirth in public before leaving college.



LLAMARADA

ESTHER MILES

Esther has an even temperament. Her usual placid mien would not lead one to suppose that she could ever become thoroly aroused over a mere assignment; but such was certainly the case, when she took Argumentation last semester. Recently, she waxed enthusiastic over the possession of a Prom man when many of us were vainly soliciting all our friends' friends. As a rule she goes to no extreme, and arrives on time at meals and the library with equal impartiality.



CHARLOTTE MILLER

Once amid the peaceful calm and quiet of our college life, a compelling notice blazed forth from the dim darkness of the Junior and Senior Bulletin Boards: "Will the girl who took from the Post Office Corridor a box of flowers addressed to *Miss Charlotte* kindly return the remnants of said flowers to C. Miller?" Please elucidate, Charlotte.

MARGUERITE MILLER

Men and dancing are Peg's pet passions. The changes in the London Taps and Hawaiian One-Step are matters for her deepest consideration. College culinary customs keep her figure slim,—and by the way, gowns modelled in the latest Vogue (no pun intended) add to the attractions of this young Pavlova.



LLAMARADA



ESTHER MIXER

Esther is a fountain, a veritable geyser, of enthusiasm. She is never mildly interested in anything—'tis always a 'vital interest.' She goes into things with her whole soul—not sparing her physical well-being either in her assiduous attention to those all-absorbing duties. Sewing classes at the Coffee House in Holyoke or a committee meeting are always more important than a meal and are frequent excuses for slighting our delectable college fare.

BEATRICE MOORE

There is one quality in Beatrice which seems to dominate her whole character, and that is modesty. She is so modest that the tears will come into her eyes if you tell her anything that is the least bit flattering. Beware of mentioning marks in her presence; they are so high that Beatrice is sensitive about them. Those of us who were present on a memorable occasion last fall can testify to Beatrice' success as a hostess as well as a student.



RUTH MUNSEY

The Harvard-Yale game affords Munsey annual opportunity to display her athletic prowess. Knitting is her least strenuous occupation. It is to be hoped that the sweater begun the fall of 1915 will be finished for May Day. Munsey is particularly violent in her exclamations, frequently uttering a passionate "Oh dear!"



LLAMARADA

EVELYN MURDOCK

In gentlemanly attire Evelyn has an air of affluence, quite irresistible to Mount Holyoke girls, unaccustomed as they are to seeing more than five cents at a time. Her nonchalant swagger, however, seems to be but part of the costume with which it is put on and cast off. Ordinarily she is a patient, plodding worker like the rest of us. Her marked success along academic lines is a good illustration of the maxim, "Early to bed and early to rise—" Evelyn has a fondness for calling attention to some obvious fact with the air of one contributing to science.



MARTHA NEWTON

Martha is a strong believer in self-reliance. She will tell you that it is no kindness to lend a girl pins for her cotta—it merely encourages forgetfulness. Her greatest gifts are forensic. Neither class nor Students' League meetings ever end without a word from Martha. She rises impressively, and with fiery eloquence begins: "Madame President, I don't think—" We inevitably see the force of her argument.

ISABEL NICHOLS

If you think that day-students are deprived of the joys of homesickness, you should have seen Isabel last fall, when she was torn away from home and rudely thrust into a college dormitory by the dire enemy, Q U A R A N - T I N E . Few of us have seen any freshman who experienced the passionate yearning for home which wracked Isabel's breast during those trying days.



LLAMARADA



MADALINE NICHOLS

Madaline knows the value of time far too well to let Sunday be spent in idle contemplation, even tho her meditation be accompanied by the click of knitting needles. She is so devoted to work that she forgot the approach of the Christmas holidays and bought a pound of saltines. Remembering too late that she would soon have to abandon them to the mice, she seized the other alternative and offered a few to her friends.

WINIFRED NORTON

Winifred's quiet and unassuming manner would not lead one to think her a demagogue, and yet she is a firm believer in democracy. Her kindnesses are not reserved for a few of the élite, but are generously scattered among all those who are within range. She started out right in Freshman year by undertaking the management of class prayer meetings, a job requiring an almost perfect disposition; since then she has been steadily improving the moral tone of the college.



HELEN OPPENLANDER

Helen is methodical, musical, and argumentative. Not only does she plan her work systematically, but she accomplishes it with a praiseworthy precision. Helen's fame in college rests on the obliging use of a very lovely voice. Don't expect her to agree with you on all subjects; she quite enjoys disagreeing, and she will argue with all the zeal of a Philadelphia lawyer concerning the difference between a doughnut and a cruller, or the proper use of 'spigot' and 'faucet'.

LLAMARADA

RUTH OVERBAUGH

Tho only a Junior, Ruth has already decided on her future career. Her great, ambitious ideal is to become a minister's wife. We seem to see her leading the straggling congregation as it rises to sing. Ruth has a voice and enjoys having others benefit by it. Another sign, which shows the way the wind of Ruth's aspirations blows, is her fondness for visiting the sick and distressed.



MARY PARKER

Mary is as honest, if possible, in confessing her faults as in pointing out those of her friends. Her frankness is proportionate only to her potential indignation which often obscures her sympathetic nature. Simple unostentatious acts of mercy are her specialty—feeding the faint, waiting on the sick, and cheering the unhappy. Her greatest joy is in her Holyoke Settlement class.

DOROTHY PEASE

Since she is both a minister's daughter and a Student Volunteer, it is quite natural and plausible to consider Dorothy's fate sealed and to expect her to go the inevitable way of all such combinations. Her capacity for sleep is only exceeded by her strength of will, which forces her several mornings a week to leave a cozy bed and a half-completed dream in behalf of a meeting before chapel. Frequent visits to her home, which is seven miles from the carline, are rapidly developing Dorothy into an experienced tramper.



LLAMARADA



JOSEPHA PERRY

Jo is not so decided as she may appear to be. It took her a great while to decide not to major in a certain subject after she had taken all the worst courses in that subject. This decision may be an evidence of great maturity of mind. We young things are rather prone to make and keep hasty decisions in matters of importance—we should have more Jo Perrys to steady us and keep us calm and critical.

MILDRED PERRY

Quiet and retiring except with her closest friends, Mildred finds herself quite able to manage her own affairs without publishing them to would-be-sympathizers. She prefers the seclusion of her own room to those interesting conclaves whose purpose is the investigation of one's friends, and as her room is ever immaculate, a hermit-life is quite endurable.



RUTH PERRY

Quiet, influential, a good friend to everybody, freshmen regard Perry as an exemplary older sister,—some even go so far as to worship openly at her shrine. However, for those who consider her a model in point of dignity, this test is suggested: place the fingers gently behind her knees, and note the result. Perry's favorite avocation is knitting,—quite a few of her sweaters are now in circulation about campus. Her pet aversion is the nickname "Perry!"

LLAMARADA

RUTH PETERSON

Both Ruth and her sense of humor are quiet and inexplicable. Since she is not given to superfluous speech, she has more leisure for that than most people. Perhaps this accounts for her scholarly majors, Hebrew and Greek, and for the unusual distinction of being a tutor in History during her Sophomore year. We believe in study, Ruth; that's what we're here for; but aren't you ever weary of your continual grind?



DOROTHY PHELPS

No class meeting can be adjourned until Dot has refused some prospective office on the ground that she has too many points already. Dot's versatility is quite wonderful and her weakness in the matter of honor is remarkable—her conscience being as yielding as a paving brick. From her aggressive qualities we may expect her to make a mark in the world.

ORRA PHELPS

Altho Orra only came to Holyoke this year, she soon established a reputation. Orra knows the Latin names of innumerable ferns, even if she has never been a botanical devotee. (Gasps of admiration are in order at this point). Nor is her knowledge of Botany the only pinnacle of fame to which Orra has attained. The convictions which she cherishes so stoutly, she never hesitates to express fearlessly.



LLAMARADA



RUTH PHILLIPS

Coming from Worcester, Ruth has the eastern habit of slighting "r's" to a distressing degree; still she manages to make her meaning apparent. The Debating Society furnishes her a congenial sphere, for she can discuss any subject, at any time, from any point of view and still have an opinion upon it. In fact, this fondness for enthusiastic and persevering argument sometimes wins her point on the score of endurance alone.

ISABELLE POLLARD

Isabelle has self-possession enuf to carry her thru the most hair-raising experiences. Even a student lecture failed to shake her habitual hauteur, on the contrary such an incident could only be a rare opportunity for having an appropriately intelligent audience for one of her most carefully prepared public speeches.



MARGARET REID

Margaret belongs to the class of temperamentally absent-minded people. She allows her mind to wander at random thru the realm of pleasant fancy. Sometimes even a direct question fails to bring her back to earth immediately. A friend once asked her if the young man who had been calling on her that afternoon were her brother. "Why-er-no," said Margaret dreamily, "he's not my husband."



LLAMARADA

ELIZABETH RICHARDS

"Speech is silver, but silence is golden." This sign in flaming letters on Elizabeth's door warns one what to expect. She seems to find one-sided conversation more enjoyable than the usual variety, for she has little difficulty in holding forth for hours at a time to the unresponsive occupants of her couch and chairs. Dolls and Teddy bears do possess some advantages; at least they acquiesce silently and good-humoredly in whatever opinions one may express before them.



RUTH RICHARDS

Ruth is a firm believer in industry as a virtue—hence the many opportunities she gives tray girls for the exercise of their better nature. She often ventures to speak in public, but is at her best in class prayer meetings, where she never fails to lay her opinion before the assemblage. Ruth acquires learning via the concentrated application route, but her results show that it pays.

DOROTHY RICHARDSON

If strict attention to one's own business is a virtue, then Dorothy certainly ought to have a goodly collection of gleaming stars in her heavenly crown. Disinterestedness in other people is not to be inferred, for whoever conquers any inward qualms and addresses Dorothy is rewarded by a beaming smile in cordial response to such conversational ventures.



LLAMARADA



EDITH RILEY

A loud noise and a roaring laugh makes you aware that Edith has just been successful in an attempt to frighten some unsuspecting person into fits. Her method is unique: it consists in poking a wet mop into somebody's face. Ede certainly excels in this sport, but she is almost as efficient on the track, where she has won many laurels for 1918. No one can doubt that she would be successful on Wall Street after developing her 'capitalistic' qualities in managing Junior Lunch.

DOROTHY RITCHIE

A cherubic countenance unfurrowed by care or worry, a serene and placid outlook on life, and a sweetly engaging smile characterize Dorothy as a lovable little second edition of Mary Pickford. Dorothy is not even minus the curly locks, and the toss of her bonny head might even lend hints to her cinematographic prototype.



MARGARET ROBINSON

Margaret is so anxious to avoid getting a good grind that she has positively refused to go out walking with any of the LLAMARADA editors until after the book goes to press. It is too bad she has not thot of staying away from classes and meals, lest some one report her conversation. Being a German major, Margaret is familiar with several of the classics of the German language, altho, as she explained at dinner one night, she has never read anything by Faust.

LLAMARADA

GLADYS ROSE

Rosie may be classed as a positive person, if the number of times a day she says, "I certainly do" is indicative of her character. Her repertoire contains many similar expressions which gain impressiveness from frequent repetition and great emphasis. Rosie always finds time to play around, tho one of her chief joys is eating. Evidence for the last fact comes thru her roommate's refusal to shoulder the blame for the bountiful supply of provisions always on hand in their room. One of Rosie's pastimes is painting, and when that fails to amuse her sufficiently, she strums tunes.



MADELEINE RUTTER

As all inmates of her hall can testify, Madeleine has a goodly store of parlor tricks, all of them ultra-innocent and dainty, however. Her wildest feat is the singing of pirate songs with deep voice and terrible mien. But this form of entertainment fools no one. We all know that Madeleine wouldn't hurt a kitten.

OLIVE SHARP

Olive's forte is dramatics, high comedy preferred. She can throw an audience into ecstasies of laughter, without the least apparent effort. In recitations and declamations she is equally successful. There's a reason! Her interest in things dramatic extends even to the cinematograph,—to such an extent, in fact, that she took her scrap book of movie stars to Chem Lab in place of her note book. When her error was discovered, Olive probably laughed as heartily as any one, in those silvery ripples which accord oddly with her deep, masculine speaking tones.



LLAMARADA



FLORA SHEPPARD

Floradora, as she is not fond of being called, has a laugh. Strange, but true. At all hours of the day and night—that laugh sounds forth, like dry peas being poured into an empty bushel basket. But cheer up, 'tis well to be individual. Flora kindly offers the benefit of her experience as a French major to any who are writing to French soldiers and have never studied the language.

RACHEL SHERMAN

Rachel is one of the few people who can be called conspicuously quiet, but when she does give voice to an idea, it is expressed with unusual fulness, even to redundancy. One day she announced: "I have a curve in the back of my back." Her spectacles give Rachel's round, jovial face a scholarly appearance which is misleading, for she is not really a 'grind' until the eleventh hour. Because she does not believe in 'undue haste', she waited until Christmas vacation of her Junior year to consider her second major.



ANTOINETTE SIMONSON

"Tony" is usually in such a gay humor that the simplest piece of good news or the dullest joke will induce her to squeal with delight. A metamorphosis takes place about examination time, however, and wails of despair greet her friends when Tony discovers that time *will* fly, even tho one does one's best to forget it. But in spite of her procrastination, she seems to get almost as much done as many girls who never waste a minute. She's naturally bright, you see.

LLAMARADA

BEATRICE SMITH

Bee's zoölogical propensities are well known. She is intimately acquainted with the inner regions of the clam, while no sport is more fascinating for her than luring the timid earthworm to his death, and cruelly serving him up to a zoo student for purposes of exploration. Many a time Bee has been caught standing gazing into an apparently vacant tree with an expression of ecstasy on her face. The explanation of her absorption is probably a bird.



HARRIET SMITH

Harriet's tall handsome figure is quite in keeping with her deep manly voice and 'hail-fellow-well-met' manner. We fear that her ideas are rather anarchistic. Mount Holyoke is not accustomed to have its quiet green marred by the red flag of the I. W. W.'s while a ranting demagogue endeavors to rouse its peaceful inhabitants into rebellion thru stirring and gory speeches.

MARGARET SMITH

Gum shoes and rubber voices are receiving Margaret's full approval during this hectic year at Mead. The soft and pliant virtues of the above-mentioned luxuries explain their desirability. Margaret has a forgiving nature—sometimes—but is utterly without the clam-like proclivity one might innocently attribute to her. In fact, she speaks her mind quite fluently.



LLAMARADA



MARIAN SMITH

Known as Pean to the college at large, and as "Good Old Pean" to loyal Republicans. As William Howard Taft, she was a startling, one might say, a huge success. Have you ever noticed Pean's bored expression, as she sits in Junior Choir? She is dreaming of theatre parties and unobtrusive flights into society among the gay crowds of Philadelphia.

MARJORIE SMITH

Marjorie is absolutely essential to the music department. She fills the place of Miss Dickinson's private secretary. She seems to carry the immense weight of all the cares of the world upon her capable shoulders. We feel safe in letting her take all the responsibility we can give her, for such a well-balanced and perfectly poised young woman will never fall down on her job.



RUTH SMITH

Mignon's high grades won her a well-deserved place among those Sophomores whose lofty mentality puts them in a class by themselves. In spite of her brilliant intellect, however, she has been the easy victim of many a practical joke. Like another proverbially patient creature she will turn in time. Once, when reminded that the Bible tells us to love our enemies, she said, "Yes, but these are my friends."



LLAMARADA

RUTH SONN

Sonny's name is surely the key to her disposition. Is there anyone who doubts it after receiving her hearty handshake and cordial greeting? Her poise and tact, as well as her good judgment made her a splendid leader of the class during Sophomore year, and as this was only one of Ruth's varied duties, we wonder how she carried such a weight of responsibility. Perhaps her 'brothers' helped her. Or there may be a better explanation of her occasional absentmindedness. Even Miss Dickinson asked when she was going to announce it after she had forgotten choir practice twice in succession.



HELEN STACEY

Like another Ariadne of mythological fame, Helen has guided many a struggling victim thru the intricate ways of college requirements, displaying practical common sense that might rival that of her legendary prototype. May her debtors prove more grateful than the hero in that ancient tale.

HAZELTENE STEDMAN

Brisk, busy, business-like,—Hazel's character in a nut-shell. Her walk illustrates her purposefulness. She always moves as if getting there in the shortest possible time were her main motive at the moment. She greets you with that glad-to-see-you-maybe-later look which warns you 'tempus fugit.'



LLAMARADA



KATHARINE STELLE

Kay is the originator of the name "Saints' Rest" applied to Mead Hall, yet there is no lack of mischief in Kay's activities. Recall the coquettish flutter of thick eyelashes, soft glances from large brown eyes. Kay is very sympathetic with the problem of the college appetite, devoting most of her leisure time to its study.

ALICE STEVENS

Alice loves Math and adores English. She simply revels in French, while Latin is *so* interesting! She always dashes for the front seat in her classes, whence she regards her instructors with rapt attention, occasionally volunteering a few words of wisdom. Her papers are always finished weeks ahead of time, while she is casting her eye about for more worlds to conquer.



AMY STONE

With airy grace Amy trips about campus—we use the word 'trips' advisedly. Amy is always tripping over something. Any one who has read her charming couplets on schedule cards realizes that she might achieve poetry some day, should her verses only rime. One subject which her pen will never exalt is the dawn—at least she can display no firsthand information on its glories.

LLAMARADA

ELIZABETH STONE

Altho the autocrat of the breakfast table often accomplishes the intended foreclosure on the property rights of the late-comers, Beth bravely follows her little motto and manages to 'keep smiling' despite the pangs of hunger attacking her resolve. This motto hanging on her closet door, is all the harder for sweet little Betty to follow, for it always bears a full list of appetizing edibles thereby serving only to augment the gnawing pains.



MABEL STRONG

Mabel's eyes are the indices of her ever-changing moods, often blackened by despair but never by malevolence. Sometimes she radiates enthusiasm, not the fire-work variety that flashes quickly and is gone—but the kind that burns steadily. One may conclude that she is not addicted to idle flattery from a fortuitous remark made to a member of Junior Choir "I never *heard* the choir sing so badly—what *was* the matter?"

GERTRUDE STURGES

Sally really shouldn't be kept out too late nights—she gets sleepy soon after dinner and a lecture isn't the most comfortable place in the world to drift off into the land of Nod. However, don't for a moment imagine that she is always sleepy. Far from it. She is much of the time very wide-awake as you would soon discover if you tried to usurp her rights. How her eyes flash and her tongue wags on these occasions! But when Sally smiles, you forget that this sunny maiden ever could be angry.





LLAMARADA



EVA TERRELL

Eva early exhibited a childish propensity for reaching after high things. (Witness her marks.) She attacks her work with a conscientiousness that indicates she takes her assignments as literally as she does the hair-raising stories that imaginative class-mates love to tell her. However as Eva acts both cautiously and deliberately, probably she will never suffer serious consequences from her credulity.

HARRIET THOMAS

Hat is the example that proves the rule "All good things are put up in small packages." This little pep-maintainer is quite indispensable to 1918, for when she gracefully gesticulates before her admiring class-mates, even the most stolid are moved to song. But from one snappy bit to another: those ginger creams provided by a thotful aunt make Hat's room one of the most popular resting places on campus, and the hostess is not the least of the attractions.



HELEN THOMPSON

At Lake Erie they evidently imbue the students with a properly investigating spirit. "Oh do you do things that way?" Helen seems to have learned her lesson, if the number of times she employs the interrogatory bit of sarcasm of the formula is any indication. A magical art has Helen—that of lending a lasting aromatic fragrance to her friends. By the injudicious use of Colgate's Peerless, she continues to supply her victims with ambrosial enjoyments within their own rooms. "I will requite," saith Helen.

LLAMARADA

MARJORIE THOMPSON

Marjorie is always able to take her part in the conversation either by discussing current events or by encouraging some would-be wit with her irrepressible giggle. She has a unique, one might even say intimate, way of showing her friends her approval, especially those of the stronger sex, but her success speaks well for the efficiency of her methods.



CHARLOTTE THURSTON

Many an Amherst youth has depleted his bank account to the extent of 11c to spend an evening, investigating college life at Mount Holyoke in company with Charlotte. Thus it follows logically enuf that this same maiden makes pilgrimages to frat dances at frequent intervals. She found time, however, to pilot the class safely thru the intricacies of the Wesleyan Glee Club Concert, even causing the manager of the aforementioned society to prostrate himself at her feet. Charlotte is on the whole agreeable, the single exception being when she is awakened unduly in the early morning.

FRANCES TOMLINSON

"Now you stop". These words spoken in Tommy's inimitably plaintive tones act as a barometer for her feelings; the degree of plaintiveness indicates the amount and nature of the teasing to which she is being submitted. When not engaged in playing Bridge, at which she is an expert, Tommy dreams away to the tune of "My little Gurl," and wonders if a certain youth far away in old Chicago is living up to the noble sentiments, expressed in that song. When memories grow too overpowering, she finds solace in the movies and a trip to town.





LLAMARADA



MARY TOWLE

We wonder if Mary's curly hair and sparkling black eyes are an explanation of the following cryptic remark: "I don't like to be kissed, even by girls." Mary is always ready for a good time, especially if dancing and refreshments are included. A party or a bat with Mary is something none of us cares to miss.



MARION VAN NATTA

In Marion the scientific and the artistic types of mind are combined. She showed her poetic imagination in a picturesque account of a faculty call which an inhospitable *Engaged* sign had obliged her to forego. Her scientific trend of that is shown by repeated and detailed experiments on the credulity of listeners, as well as an interest in the theoretical results of experiments obviously impossible to perform—illustrated by her query in Zoo I, "If a person should cut off a person's tail—"



ALICE WALKER

Behold the world's greatest acrobat, the strong man of Mount Holyoke: Herculean feats performed on request regardless of the hour. You can usually tell when she is at home by the noise—when she isn't, you might as well give up trying to guess her whereabouts. Dancing is one of her specialties. If we wished to flatter the men, we might say that the most accomplished among them leads as well as she.

LLAMARADA

DOROTHEA WALKER

If Dottie were only a little less backward about coming forward, she would have won fame long ago by her artistic abilities, and 1918 would have been richer in posters and artistic decorations. Signs made to order for any occasion, or people nursed back to health and vigor on application, these are Dottie's chief accomplishments. From ordeals to ideals, however, Dot's truest self-expression is, "I do not live by bread alone."



ALICE WEEKS

A Prom enthusiast and an assiduous student are infrequently found in such a carefully balanced condition as here noted. Upon examination this human paradox reveals other noteworthy sensibilities:—to wit, an enviable disposition of obliging good humor, guaranteed to enchant the most confirmed critic.

DOROTHY WENT

All persons are hereby warned not to indulge in comment on Dot's name. Dot considers such remarks very bad form, lamentable wit, and exceedingly trite conversation. Being a well-read person, she recognizes only classic humor. Dot takes the blue ribbon in everything she attempts: dancing, hockey, and Structure recitations. Her varied ability is equalled only by her popularity.





LLAMARADA



MARIE WESTON

Her sweet voice and homelike bearing always make one want to say, "Polly, put the kettle on, and we'll all have tea." In truth we find her, be it day or night, ever ready and eager to brew that pleasant beverage for her numerous friends among the faculty. To look at Polly's demure countenance and quiet affectionate ways, who would ever guess that she was in the habit of disporting herself most frivolously in amateur theatricals presented to small and select audiences after 10 P. M.?

ALICE WILD

Her countenance usually preserves an impressive solemnity. On occasions mirth does display an acquaintance with these features. It is suspected that Alice has never been known to hurry, but we can't vouch for this allegation. However we do know that a rush of wind, either boisterous or otherwise, never follows in her wake. Of her vocal quiescence, no extreme statement is forthcoming.



HAZEL WILLIAMS

The 'jeune fille' slouch has found a model in the otherwise impeccable Haz. From her varied repertoire on the piano (from *If I knock the L out of Kelly* to Chopin's *Funeral March* or Mendelssohn's *Spring Song*) there is sure to be something which pleases everyone when Haz performs. Playing sweet music is not her only recreation, for Haz is most successful at cards, and deserves mention for her graceful dancing. Her clothes rival even the lilies of the field in splendor.

LLAMARADA

JESSIE WILLIAMS

If you are ever discouraged and in need of a good side-splitting laugh, go to 'J'. She fairly bubbles over. Not that she spends all her time in idle mirth—oh no! She stops long enough to exercise her vocal organs in charming melody. Often a tease—and often teased—as she is, you can tell when her tormentors are growing unbearable by her frequently repeated remark "Now you don't!" Jessie is such a good conversationalist that an audience, or even a roommate is quite superfluous for she both asks and answers her questions herself.



OLIVE WILLIAMS

Olive has joined the ranks of the athletes with a vengeance, playing hockey and basketball with equal fervor. Her marvelous mimetic powers are exhibited in her imitation of a victrola record, whose refrain is "Heaven help the working girl". The realistic conclusion of this recital is irresistible. Thus we hasten to wind her up.

EUNICE WILLIAMSON

"I hear you calling me," cries Eunice as she notes the Amherst ring of the telephone. Speaking of notes tempts one to remark about that scaling of Prospect. We hope some day, Eunice, your calling will take you as high as A flat and you'll have harmony on a house scale.



LLAMARADA



IRENE WILSON

Irene is subject to a certain squeamishness concerning 'Lab'. It is dubious if there is any other topic quite so disagreeable to her. Her exalted position on Sundays behind the pulpit seat furnishes her with an excellent opportunity for a comparative study of the mental geography of the clergy. Possibly the minister gains inspiration from her proximity melodiously advertised.



MIRIAM WINCHESTER

Shy and demure to the casual observer, Miriam is in reality a sprightly creature always ready for any sort of merriment and kind hearted to the many home-sick Freshmen with whom she comes in contact. Because she lives at home, Miriam may appear unchaperoned with members of the sterner sex; hence she is envied of many Freshman. We have, however, no reason to doubt her extreme propriety.

RUTH WILLS

Verily she wills. Therein lies the secret of her unconscionable progressivism. Snookey's feats on the hockey field, the *Mount Holyoke* Board, and on the dramatic club stage are entirely commendable, also the use of those alluring eyes and very clever little tongue.



LLAMARADA

HELEN WOOD

Demure and downcast, Helen's eyes are seldom lifted to expose the lurking laughter in their gray depths. Beneath her quiet nature she conceals a mighty brain. But news of intellectual brilliancy seldom remains unpublished. Except for a few weeks at the beginning of the fall term, Helen is unacquainted with dormitory life, preferring to take her weary route to and from her South Hadley Falls home.



BERTHA WOODHEAD

Fortunately Sammy has successfully lived down her insinuating cognomen. Quick wits and a lively sense of humor, endorsed by more good jokes than any comic magazine contains, recommend her for entertainment purposes. Strictly speaking however her major sports are Latin and Economics.

KATHERINE WOODRUFF

Charming and tactful manners deceived us into thinking she was a perfect lady, until one day she was heard asking a member of the faculty if she wore "a '96 collar". Perhaps she meant to say "1918's colors," but it takes a great stretch of the imagination to convert this apparent social error into a plausible polite question fit for faculty ears. Among Kay's accomplishments is the faculty for entertaining people with an unceasing flow of nonsense seemingly without effort. She is above all persistent, and an idea once lodged in her brain is not only there to stay, but is there to make itself known to others. Kay tries to keep ahead of the season on laughs; that is why hers is so individual.



LLAMARADA



ALICE WRIGHT

So wrapped up, is Alice, in her own beautiful thots, that she is quite unmoved by the commonplace events incidental to the daily routine. Between 9 in the morning and 6 at night she is to be found reclining on her couch, gazing out of the window with a far away expression. While this may be a sign of latent original genius, we are inclined to believe that there is another explanation.

ELISABETH WRIGHT

To Miss Elisabeth Wright from the LLAMARADA Board: 'a vote of thanks for a grindable career.' For where is one with soul so dead that she has not heard of Betty's exploits from the taffy episode of Freshman year to the Adventure of the Fire-Rope (one of the many spectators of this daring feat was President Woolley). Betty's fondness for movies is a matter of record—too much record, Betty thinks.



GRACE YANG

Grace has often been accused of a cherry-blossom bloom which is foreign like herself, but chemical tests disprove this rude allegation. After all, Grace is, like the tint on her cheeks, not so foreign; American manners and customs seem to attach themselves as naturally to her as if she had always known them. Her part in 1918's play proves this; she was truly Alice in Wonderland, and the naiveté with which she interpreted the character of Alice deserves mention.

LLAMARADA



PHILENA YOUNG

'Twould take an epic to do justice to this phenomenon of neatness and early rising. Immaculate environment and attire, an inexplicable fondness for the dawn, these are the idiosyncrasies of Phil's life. What is more, one never sees or hears either in the process. Others' publicity of behaviour in regard to these acts finds no sanction here. But, tho not a champion of advertising in herself, she thoroly believes in it for others, proved by her success as an energetic business assistant.



NEW YORK ROOM

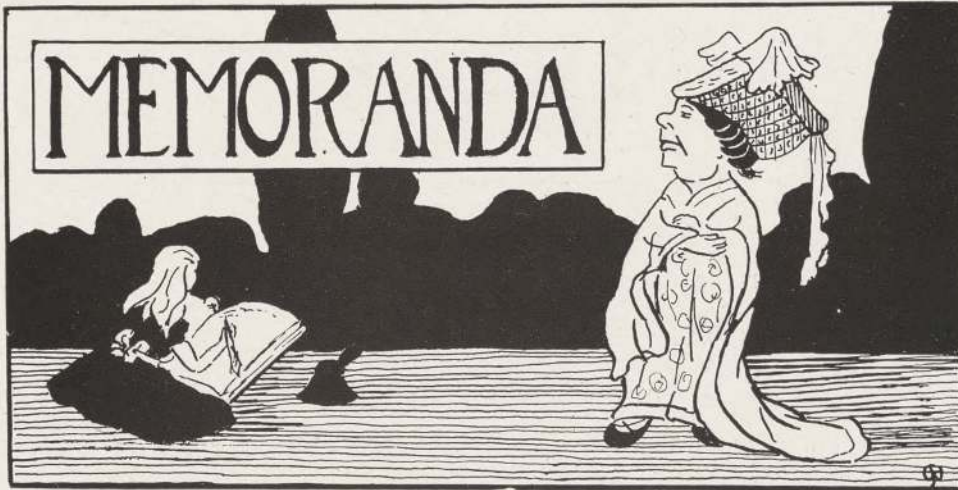

ALICE was suddenly roused from her contemplation of the mirror by a loud flare of trumpets, and before she was aware of what was happening, a harsh voice queried, "What are you doing here?" Then before she could answer, the Duchess said, "Off with her head."

"Please, your Majesty," began Alice, but she was interrupted.

"What do you mean by prowling in this manner in my private grounds? I thot I dismissed you once."

"Please, your Majesty," with a low curtsey, "I've had so many experiences, pleasant ones, you know, and I like your Wonderland—but I must be going now," she added hastily.

"You can't go now, you know," was the Duchess' reply, "you've got to stay right here and write down everything you did and saw, so you won't forget."

"Oh but I'll never, never forget the things I've done and seen here," said Alice.

"You will, though," retorted the Duchess, "if you don't make a memorandum of it."



Lectures

1916

- January 19. Mr. D. T. Colyer, "Social Insurance."
 January 21. Miss Anne Beecher Scoville, "Hampton Institute."
 February 10. Miss Mabel E. Haywood, "The International Institute for Girls in Spain."
 February 15. Miss Eva Zarmikian, "The Present Condition of the Armenian Nation."
 February 18. Professor Douglas W. Johnson, "The Surface Features of Europe as a Factor in the War."
 February 25. Professor Charles E. Torry, "Sidon and its Antiquities."
 March 4. Dean Olds, "My German Masters."
 March 15. Mr. Carl de Schweinitz, "The New York Charity Organization Society."
 Miss Anna B. Davies, "The College Outpost on the Social Frontier."
 March 15. Mr. Robert Frost, "The Meeting Place of Form and Matter in Poetry."
 April 11. Dr. Mary Stone, "Medical Work in China."
 April 17. Professor Edmund E. Day, "Financial Panics."
 April 19. Miss Mary Van Kluck, "Opportunities for Social Work."
 Mr. George Chandler, "Preparedness and National Survival."
 April 26. Mr. George A. Plimpton, "Education in the Time of Shakespeare."
 April 28. Miss Lillian Fay, "Teaching English Composition in Secondary Schools."
 May 3. Dr. Margaret Washburn, "The Social Psychology of Animals and Man."
 May 17. Miss Eveline Thomson, "Constantinople College and the Education of Women in the near East."
 May 19. Mr. Granville Barker, "The Staging of Shakespeare."
 May 24. The Misses Stone, "Conditions of Japanese Working Girls."
 October 20. Mr. Kenyon Cox, "Mural Decoration."
 October 28. Mlle. Carols Ernst, "Conditions in Belgium."
 November 10. Professor John Commons, "The Government Ownership of Railroads."
 December 2. M. Jules Bois, "French Philosophers and Savants from 1871-1916."
 December 4. Sir Rabindranath Tagore, "What is Art?"
- 1917
- January 6. Mr. Francis Miller, "Work in the Prison Camps."
 January 10. Josephine Preston Peabody (Mrs. Marks), "Social Aspects of Modern Poetry."
 January 19. Mrs. Thomas Allen, "Anti-Suffrage—Our Constructive Positive Cause."
 January 24. Admiral Robert E. Peary, "The Discovery of the North Pole."



College Preachers

1916

- | | | |
|----------|-----|---|
| January | 9. | Rev. Charles E. Burton, New York, New York. |
| January | 23. | Bishop William Fraser McDowell, D.D., Evanston, Illinois. |
| January | 30. | Rev. Paul Revere Frothingham, Boston, Massachusetts. |
| February | 6. | Rev. Neil McPherson, D.D., Springfield, Massachusetts. |
| February | 13. | Rev. Harry P. Dewey, D.D., Minneapolis, Minnesota. |
| February | 20. | President William M. Guth, Baltimore, Maryland. |
| February | 22. | President Albert Parker Fitch, D.D., Andover, Massachusetts. |
| February | 27. | Rev. Rockwell H. Potter, D.D., Hartford, Connecticut. |
| March | 5. | President W. Douglas Mackenzie, Cambridge, Massachusetts. |
| March | 12. | Rev. Gaius Glenn Atkins, D.D., Providence, Rhode Island. |
| March | 19. | Rev. D. P. Gifford, D.D., Brookline, Massachusetts. |
| April | 9. | Rev. Harry E. Fosdick, New York, New York. |
| April | 16. | Rev. Archibald McCulloch, D.D., Worcester, Massachusetts. |
| April | 23. | Mr. Robert E. Spear, D.D., New York, New York. |
| April | 30. | Rev. Hugh Black, D.D., New York, New York. |
| May | 7. | Professor William J. Hutchins, Oberlin, Ohio. |
| May | 14. | Rev. John Timothy Stone, D.D., Chicago, Illinois. |
| May | 21. | Rev. John Sheriden Zelic, Plainfield, New Jersey. |
| May | 28. | Dr. Robert Seneca Smith, Poughkeepsie, New York. |
| May | 30. | Rev. John Brownlee Voorhees, Hartford, Connecticut. |
| June | 4. | Rev. Lyman Abbott, D.D., LL.D., L.H.D., New York, New York. |
| June | 11. | Professor G. A. Johnston Ross, D.D., New York, New York. |
| June | 14. | Rev. Charles E. Jefferson, D.D., New York, New York. |
| October | 8. | Rev. President Ozora Davis, Chicago, Illinois. |
| October | 15. | Professor Rufus M. Jones, Haverford, Pennsylvania. |
| October | 22. | Rev. George A. Gordon, Boston, Massachusetts. |
| October | 29. | Professor Benjamin Bacon, New Haven, Connecticut. |
| November | 5. | Rev. Paul Moore Strayer, D.D., Rochester, New York. |
| November | 12. | President Marion L. Burton, D.D., Northampton, Massachusetts. |
| November | 19. | Rev. John Martin Thomas, D.D., Middlebury, Vermont. |
| November | 26. | Rev. Charles L. Slattery, D.D., New York, New York. |
| December | 3. | President W. Douglas MacKenzie, D.D., Hartford, Connecticut. |
| December | 10. | President Albert Parker Fitch, D.D., Andover, Massachusetts. |
| December | 17. | Rev. Raymond Calkins, D.D., Cambridge, Massachusetts. |

1917

- | | | |
|---------|-----|---|
| January | 7. | Bishop Hughes, Boston, Massachusetts. |
| January | 14. | Major Robert Russa Moton, Tuskegee, Alabama.
Dr. C. D. Usher, Van, Turkey. |
| January | 21. | Rev. Herbert H. Jump, Manchester, New Hampshire. |
| January | 28. | Rev. Charles Reynolds Brown, New Haven, Connecticut. |



The Calendar

Haps and Mishaps

January 8, 1916:

At the regular meeting of the Debating Society the 'Pros' and 'Cons' distinguished themselves before a large and admiring audience. Later in the evening, a quietus, in the form of a pleasing recital by Miss Ada Chadwick, was applied to the excited crowd.

January 9:

President Woolley was the speaker at the Y. W. C. A. service.

January 11:

Meeting of the Students' League was held with the usual remarks and motions by the usual people.

January 12:

Faculty and Class Prayer Meetings were held at 7:15. A student recital by Florence Tuttle and Margaret L. Clark followed.

January 13:

A talk was given by Miss Florence Jackson on "Social Service."

January 14:

"The White Sister". The Student Alumnae Building Fund Committee found a way to popularize the gym. A large and appreciative audience clapped the hero and hissed the villain in a way which would do credit to any "movie" audience.

January 15:

Department Club Meetings.

There was "Peace" in the gymnasium, thanks to Aristophanes and the Classical and Archaeological Club. Those whose interests are along philosophical lines, found ample food for thought in Mr. Munn's talk on "The Main Aspects of Pragmatism."

January 16:

For once Mount Holyoke departed from the straight and narrow path; when the minister failed to appear a half-hour chapel service at 9:30, plus the Vesper Service at 4:30, was considered sufficient for our souls' welfare.

January 19:

Professor Hammond gave an organ recital in the chapel at 5 P. M.

The regular midweek service was led by Emily Preston.

January 22:

A meeting of the Debating Society with the discussion of a permanent league with Vassar and Wellesley.

January 23:

Miss Helen Calder spoke at Y. W. C. A. on "Mount Holyoke Women and the War."



LLAMARADA

January 24:

Mary Gosline and Wilhelmina Buckler gave a recital in the Music Building at 8 o'clock. Mr. Bates was grateful for increased amount of trade.

January 25:

Literature Club.

January 26:

Professor Hammond gave an organ recital.

The midweek service was led by Miss Julia B. Dickinson, who spoke on "The Power and Influence of Music in Religion."

January 27:

Semester exams began. The campus assumed a quizzical expression.

January 30:

Mrs. Helen Barrett Montgomery was the speaker at the Y. W. C. A. meeting.

January 31, February 1, February 2:

Organ Recitals by Professor Hammond each afternoon.

February 3:

Mr. Munn gave an organ recital. 'Nuf sed!

Miss Helen Saunders led the regular midweek service.

February 7—Second Semester:

The second lap. Ladies, be seated!

February 8—Senior-Faculty:

It was noticed that the Seniors had a faculty for getting stepped on.

February 9:

An organ recital was given by Professor Hammond.

Faculty and Class Prayer Meetings were held at 7:15.

Mabelle E. Howard and Hazel E. Williams gave a student recital in the Music Building at 8.

February 10:

Miss Jackson spoke on "Law, Medicine, and Religious Work". Miss Butcher also made a few remarks.

February 11:

Meetings of the Graduate Council at 2 and 7:45.

Le Giocose held a dance in the gym.

As usual many of the non-members attended, and the ice-cream ran out.

February 12:

Meeting of Graduate Council.

At 7:30 a meeting of Debating Society was held.

February 13:

At the Y. W. C. A. service, Miss Carr spoke on the "The Influence of Science upon Religion."



February 14:

Students' League Meeting. Curiosity and interest were aroused by tales of wrongdoing on the part of unknown lawbreakers.

February 16:

An organ recital was given by Professor Hammond.

At the Music Building at 8 p. m., the Spaulding Sisters entertained.

Mr. Sylvester Baxter conducted the Poetry Shop Talk. His subject was "A Notable Group of New Poets."

Mrs. Robert E. Speer spoke at Y. W. C. A.

February 17:

With the Students' League acting as hostess, the doors of the Student Alumnae Hall were opened wide at 7:30 to admit members of the college and their spare cash. The former were allowed to exit, after seeing sideshows and the presentation of the building.

February 19:

Conspiracies by the various Department Clubs. The Biological Club confined itself to the harmless subject of "Bees and Beekeeping," which was expounded by Professor Burton M. Gates of the Massachusetts Agricultural College.

The Classical and Archaeological Club was roused to action by a stirring talk given by Miss Bourne on "Ancient Bullfights."

February 21:

Members of the college flocked to Student Alumnae Hall en masse to pass judgment upon the company of men mustered by the members of the Junior class. After the concert which accompanied the craning of necks and the murmured comments, Juniors and their guests were given opportunity to practise for the ordeal of the morrow.

February 22:

A long day for Seniors, Sophomores and Freshmen, with a service to attend in the morning to see if the Juniors stood the test of patriotism, followed by the self-imposed duty of seeing as many crowds as possible start on their bats and of noticing the exact hour of the return of each. People living within sight and hearing of the front door were put under the additional strain of observing and remembering, for the sake of those less fortunate, all that occurred between the hours of 11:30 and 12.

February 23:

Midweek Service. The Y. W. C. A. Officers for the year 1916-1917 were elected.

February 24:

Miss Foster spoke before the Literature Club on "A Seventeenth Century Periodical."

February 26:

A storm was predicted for March 10.

February 27:

Miss Morriss led the Y. W. C. A. Service. Her talk was on "Religion and History."



LLAMARADA

March 1:

The service preparatory to communion was led by Dr. Clapp.

At the meeting of the Forum at 8:15, the "Six-Day Schedule" was discussed. Advocates of the Five-Day Schedule were given opportunity for some ineffectual sputtering.

March 4:

The series of inter-class basketball games began with an imposing parade of mascots.

Meeting of Blackstick in the evening.

March 8:

An organ recital was given by Professor Hammond.

Faculty and Class Prayer Meetings were held at 7:15.

At the Poetry Shop Talk Mr. William S. Braithwaite spoke on "Poetry Today, a Summary and a Prophecy." Mr. Braithwaite also read some of his own poems.

March 9:

Miss Florence Jackson gave a talk on "Literary Work."

March 10:

The predicted storm broke, and thereby hangs "A Tempestuous Tale."

March 11:

The second of the series of basketball games was played. The faithful few in attendance cheered heartily.

March 12:

Miss Katherine Hawes spoke at the Y. W. C. A. meeting.

March 15:

An organ recital was given by Professor Hammond.

March 17:

Le Giocose Dance. The usual signs of mob action were visible during the evening.

March 18:

The last of the inter-class basketball games. The lion of the occasion received a shower of flowers.

The Intercollegiate Debate. Subject: *Resolved that* the federal government should own and control the railroads of the United States. The reward of virtue overtook Mount Holyoke at last.

March 20:

A service in memory of Mr. John C. Schwab was held in the chapel.

March 22:

Professor Hammond gave an organ recital.

March 23:

South Hadley settled down to a period of peace and quiet.

April 5:

Peace disturbed.



LLAMARADA

April 6:

A student recital by Mildred Gardner, Hala Hungerford, Marjorie Segur, and Helen Hughes.

April 7:

News item: Mount Holyoke attends the theatre, or vice versa. The Portmanteau Theatre Company presented "Gammer Gurton's Needle" and "Six Who Pass While the Lentils Boil."

April 8:

1918 presented its Class Song. The college felt properly grateful.

April 9:

At the Y. W. C. A. service Miss Margaret Burton spoke.

April 12:

Faculty and Class Prayer Meetings.

Student Recital by Adelpia Allen and Ruth Damon.

A reading by Mrs. Grace H. Conkling before the Poetry Shop Talk in the Social Room, Skinner Hall.

April 13:

A talk on "Household Arts" was given by Miss Florence Jackson.

Lillian R. Shipp and Beatrice Hyslop gave a student recital.

April 14:

Wesleyan Glee Club Concert was given under the auspices of 1918, and the club members were taken care of by those fortunate or unfortunate members of the class who had exhibited their masculine interests,—and who later responded most thoroly to the serenade.

April 15:

Department Club Meetings. Dr. George E. Nichols of Yale University spoke before the Biological Club on "Plant Societies of Connecticut."

The Classical and Archaeological Club repeated "Peace."

April 18:

Mr. Carl Faelton and Miss Anne Gulick gave a piano recital in Chapin Auditorium, dedicating the new Steinway piano, the gift of the class of 1865.

April 19:

At the Y. W. C. A. meeting the new officers of the association were installed. College Forum.

April 20:

Miss Grace Bacon spoke before the Literature Club. Subject: "Hebbel."

April 21:

A meeting of the Debating Society. Members of the Debating Class were interested in noticing fallacies.

April 22:

The Dramatic Club presented "A Scrap of Paper." It was gratefully received.

April 23:

Y. W. C. A. service at 4:30. Leader: Ruth Buddington.



LLAMARADA

April 25:

A delightful song recital was given, thru the kindness of Mr. Skinner, by Miss Jeanette Wells.

April 26:

Mary P. Smith led the midweek service of the Y. W. C. A.

April 27:

Junior room-choosing. Miss Greene presided. "There was no demonstration."

April 29:

Sophomore room-choosing. Miss Greene presided. "There was no demonstration."

April 30:

Miss Grace H. Knapp spoke at Y. W. C. A.

May 1:

Senior Rope-jumping. No class ever tripped so much or so well.

May 2:

Freshman room-choosing. Miss Greene presided. "There was no demonstration."

Miss Helen Steele gave a piano recital. Male members of the faculty were in evidence on the front seat.

May 3:

Mr. Walter B. Adams spoke at the service preparatory to communion.

May 4:

1917 gave a debutante party—The LLAMARADA was quite the 'rage' of the season.

May 5:

Students of the German department presented "Flachsmann als Erzieher."

May 6:

Meeting of Blackstick.

Those unencumbered with rheumatism and gout enjoyed Le Giocose.

May 7:

Vesper service at 4:30.

May 8:

Junior Top-spinning. The Sportive Spinsters Speedily Spun.

May 9:

An open meeting of the Equal Suffrage League was held, at which Miss Alice Pierce spoke.

May 10:

Class Prayer Meetings.

Phi Beta Kappa Initiation.

May 11:

Miss Florence Jackson spoke on "Opportunities for Women in Business."

Lucy Porter and Grace Wheeler gave a student recital.



LLAMARADA

May 12:

Sophomore-Senior Reception. A monthly affair in fancy, if not in fact. Thereafter a large demand at Gridley's for paste was made by memory-book fiends.

May 13:

The Interclass Track Meet with 1917 as victor.

The Debating Society settled another of those perplexing questions!

At the Poetry Shop Talk, Professor Katherine Lee Bates of Wellesley College spoke on "The Value of Present Day Poetry to the College."

May 14:

Y. W. C. A. meeting was led by Miss Mary Ely.

May 16:

Professor Scott gave a lecture on "Social Education."

May 17:

A recital in the Music Building by Miss Ada Chadwick, violinist, and Mr. Ora Tarthart, cellist.

May 18:

A recital was given in the chapel by Miss I. B. Alfred, pianist, and Professor Hammond.

Students' League Meeting, with the customary quibbling over unimportant details and the usual speedy despatch of weighty matters.

May 20:

May Day.

Revels in the Pageant Field. Extravaganza à la Hippodrome!

In the evening the Dramatic Club presented "*Twelfth Night*."

May 23:

Presentation of parts of *Antigone* by Greek students. The audience assumed a learned countenance to cover the confusion occasioned by the unusual sounds.

Competitive sing won by 1917. Because of a slight improvement in 1918's singing, there was good reason to crow.

May 26:

Le Giocose Dance.

May 28:

The Senior meeting of the Y. W. C. A. was held on Prospect.

May 30:

Memorial Day Service.

June 1:

Examinations began. We went in for the final plunge.

June 7:

Even the skies wept at the Seniors' departure for the mountain.

June 8:

Senior Mountain Day.

June 10:

Examinations ended. Doxology sung by young ladies.

Senior serenade—a light affair.



June 11:

Baccalaureate Service.
Vesper Service at 7:30 P. M. Address by Miss Woolley.

June 12:

Grove Exercises. 1916 carried 1919's laurel chain on account of their anti-pathology to cold storage wares.

Ivy Exercises. Kodak fiends infested the orchard—a new plague in the apple trees.

Step Exercises. Where there's a will, there's a way.

Concert by the Glee and Mandolin Clubs. Rosy pulled the strings.

Reception to 25 and 50 year classes at the President's house, 4-6 P. M.

Senior Dance 5:30 P. M.—the entering wedge.

June 13:

Dedication of S. A. H., 11:30 A. M.

Alumnae Luncheon S. A. H., 1:00 P. M.

Tree Exercises 5:00 P. M. Let bygones be bygones.

"*Twelfth Night*" was repeated.

June 14:

79th Annual Commencement. Exercises in Student Alumnae Hall, 11:00 A. M.

Organ Recital by Professor Hammond, 4:00 P. M.

President's Reception, Mead Hall, 8:00 P. M.

October 5:

Once more South Hadley awoke from its long summer nap. And once again the poor innocent Freshmen were *teased!*

October 6:

The LLAMARADA Board met behind closed doors.

1917 serenaded 1919.

News Item: One Junior admitted that she had secured her Prom man.

October 7:

Y. W. C. A. and Students' League Reception to entering Students.

October 8:

The Freshman meeting of the Y. W. C. A. was led by Margaret Conrad.

October 13:

Le Giocose.

October 14:

The Juniors entertained the Freshmen.

Debating Society suffered therefrom.

October 16:

At the first of a series of talks by the Economics Department, Miss Hewes spoke on "The Administration and the Wage Earner."

October 17:

Students' League Meeting, with a talk by Miss Woolley.



- October 18:*
Miss Burns spoke at Y. W. C. A.
- October 20:*
Department Clubs.
- October 21:*
Y. W. C. A. The first of a series of talks on the subject "Are Missions Reasonable?" by Dr. Daniel J. Fleming of Union Theological Seminary.
- October 23:*
Talk on "The Administration and Organized Labor" by Miss Stecker.
- October 24:*
Ossip Gabrilowitch and his wife, Clara Clemens, gave a concert in Chapin Auditorium. The enthusiasm of the college gave itself vent in some tongue twisters at the close of the concert.
- October 26:*
Talk by Dr. Fleming on the "Facts of Missions."
- October 27:*
The Portmanteau Theatre gave two performances—the little theatre with the big punch—not a stick in it nevertheless.
- October 28:*
The hockey games: the first of three striking occasions.
7:15 Debating Society. The citizens of the United States waited breathless, while members of this illustrious society decided whether the President's Mexican policy justified his re-election.
- October 29:*
Dr. Daniel J. Fleming was the speaker at the Y. W. C. A. service.
A literature reading was held in Skinner Hall.
- October 30:*
Mr. Cecil Sharp, the eminent authority on English folk dancing and folk songs, began his instructions in Morris, sword, and country dancing, which lasted thru the entire week. Mr. Sharp was assisted by Miss Karpeles.
The college supplied itself with seven chests of tea,—one for each day.
- November 1:*
Mr. Warbeke led the mid week service preparatory to communion.
- November 3:*
The New York Philharmonic Orchestra concert was given in Holyoke.
- November 4:*
Miss Wheeler resumed her duties uninterrupted by the necessity of acting as bootblack.
7:30 Meeting of the College Settlements Association.
- November 6:*
The last of the series of lectures by the Economics Department was given by Mr. Weismann. The democratic side of the question was presented with strict neutrality. At 8:00 p. m. the political platforms were presented by Miss Harper, Miss Comstock, Mary Hume, and Margaret Davis. Several planks were nailed.



LLAMARADA

November 7:

Led by Professor Hammond and his celebrated band, political enthusiasts yelled themselves hoarse and ruined their voices in an attempt to show why women should vote.

For once no one objected to a fire-drill, altho the Democrats hardly felt repaid for the exertion when Hughes' victory was announced.

November 8:

Hughes' victory challenged—Hughes' constituents assaulted on the campus. Faculty and Class Prayer Meetings.

Poetry Shop Talk: Mr. Edward J. O'Brien spoke on the "Irish Poets and the Rebellion."

November 9:

A meeting of the Literature Club.

Miss Florence Jackson gave a talk on "Vocations other than Teaching."

November 11:

Debating Society—cut short by the hasty exit of many on account of the Thanksgiving parties held in the halls. Words fail to describe the talent displayed.

November 12:

The Y. W. C. A. Recognition service was led by Mary Hume.

November 13:

Meeting of the Dramatic Club.

November 15:

Miss Morriss led the midweek service. Her talk was on "The Work of the Red Cross."

November 16:

Many cots and much excitement in evidence on campus.

The delegates began to arrive for the conference of the Intercollegiate Student Government Association—70 souls with but a single thot—law and order! The Student League gave a reception and dance to the delegates in S. A. H.

November 17:

9-12 a closed meeting of the conference.

Afternoon meeting open to the college.

"Green Stockings" became popular with evening attire.

November 18:

A closed session of the Student Government Association, 9-12.

1 p. m. a luncheon to hostesses and delegates.

Department Clubs in the evening.

November 19:

Vesper service.

November 20:

The hockey game, which was postponed on account of Saturday's snow was played at 8 a. m. 1918 and 1917 fought hard, and it was not until they played off a tie that the former succumbed.



November 22:

Josephine Budd led the midweek service.

Miss Julia Lathrop spoke on the work of the Consumers' League.

November 24:

Students of the Latin Department presented Terence's "Phormio."

November 25:

Harvard-Yale basketball game. A blue Monday followed.

Debating Society: Subject: "Resolved that Thomas Mott Osborne's method of dealing with delinquents is more effective than the Elmira system."

November 26:

Miss Purington led the Y. W. C. A. service.

November 29:

Truly did Mount Holyoke "rejoice, give thanks, and sing."

December 2:

All those unfortunate enuf to have Saturday classes took notes in the sleepy fashion characteristic of the day after vacation.

December 3:

Vespers.

December 5:

The second concert of the Holyoke series. Miss May Peterson, soloist.

December 6:

Esther Pickels led the midweek service.

Lecture by Miss Anne B. Scoville and music by the Hampton Quartette.

December 7:

Meeting of the Literature Club.

December 8:

Senior-Freshman reception.

The Seniors displayed remarkable originality in their entertainment,—a cabaret show.

December 9:

Debating Society. Subject: "Resolved: that children should not be taught to believe in Santa Claus and fairies." After a heated discussion, the good Saint won the day.

December 10:

Miss Mary E. Clark led the Y. W. C. A. service.

December 13:

Faculty and Class Prayer Meetings.

At Poetry Shop Talk, Miss Caroline Giltman spoke on "The Poetry of Living."

The Junior and Senior choirs went to Holyoke to assist Mr. Hammond's choir at the Christmas concert.

December 14:

Miss Florence Jackson gave the second of a series of talks on "Vocations Open to College Women."



LLAMARADA

December 15:

The Orpheus Club of Springfield gave a concert in Chapin Auditorium.

December 16:

Two more Juniors rejoiced in the fact that they had secured men for Prom. (Oh! no! not the *first* ones they asked, but then!)

A Le Giocose dance was held in Chapin Auditorium at 2 p. m.

Departments Clubs.

December 17:

Christmas Vespers, 4:30.

7:30, Question Box Meeting of the Y. W. C. A. Reverend Raymond Calkins, leader.

December 18:

Dramatic Club.

December 19:

Penury attacked the undergraduate's pocket book. The prodigal spendthrift made a home-run.

January 2: 1917.

Amy Holway arrived.

January 3:

The other members of the college returned, improved by the 'rest' at home.

On every side Juniors might be heard asking the vital question: "Have you your man yet?" A few replied in the affirmative, others looked doubtful, while the large majority sadly shook their heads.

January 4:

Work began. What, no grinds?

January 5:

The Juniors gave the Freshmen a reception. Mother Goose furnished the entertainment. 1918 turned over some new leaves.

January 6:

War Relief Day. \$1200 raised—chances for social life at Mount Holyoke slimmer than ever.

January 7:

Reverend Jesse Nichols spoke at the Vesper service at 4:30.

January 8:

A meeting of the Dramatic Club was held.

January 9:

Zimbalist was the artist at the third concert in the Holyoke series.

January 10:

Faculty and Class Prayer Meetings.

January 13:

At the meeting of the Debating Society the question of free electives was discussed. Most of the audience and the majority of the judges were so progressive as to adhere to the present system.

Will wonders never cease? The girls now have a place to entertain on Saturday nights. No more crowded parlors or chilly walks, when S. A. H. is open for dancing and a general good time.



January 14:

Mr. Reinhard gave a Literature reading from the Russian writers in the Social Room, Skinner Hall, at 7:30, incidentally commenting on Turgéniev's book *Smoke*. Mr. Reinhard was admirably fitted to give such a reading. See page 248.

January 17:

Miss Violet Marshall led the midweek service.

A student recital was given by Edith Thomas, Jean Thompson, Ellen Riggs, and Ruth Sonn.

January 18:

A meeting of the Students' League was held. The much slandered Dramatic Club was nobly defended by Laura Baer.

January 20:

Ice Carnival. Many skaters made a hit with the ice.

January 21:

Vesper Service was held at 4:30.

January 23:

News item: The business manager of the LLAMARADA Board cleaned her room.

January 24:

Lost and found sale resulted from above accident.

The midweek service was led by Amy Holway.

Admiral Peary gave an illustrated lecture.

Those who did not shake the hand of the noted explorer, did the next best thing—shook the hand of someone who did.

January 26:

A student recital was given by Julia Harrington, Eleanore Leete, Esther Merriam, and Priscilla Spaulding.

January 27:

Trials for the Intercollegiate Debate were held.

At the regular meeting of the Debating Society the subject of free text-books for grammar and high schools was discussed. Most of the members were conspicuous for their absence—they seemed to be down at S. A. H. dancing.

January 28:

Miss Mary Preston led the Mission Rally at the Y. W. C. A. service.

January 29:

LLAMARADA Room furniture at last in evidence. The Board sat on *real* chairs.

January 30:

A recital was given by Miss Meta Mallory and Mr. Tucker.

1917 announced *The Owl's Feather* to be given March 2nd. It was judged that the seniors were molting.

January 31:

Faculty and Class Prayer Meetings.

THE JOKES

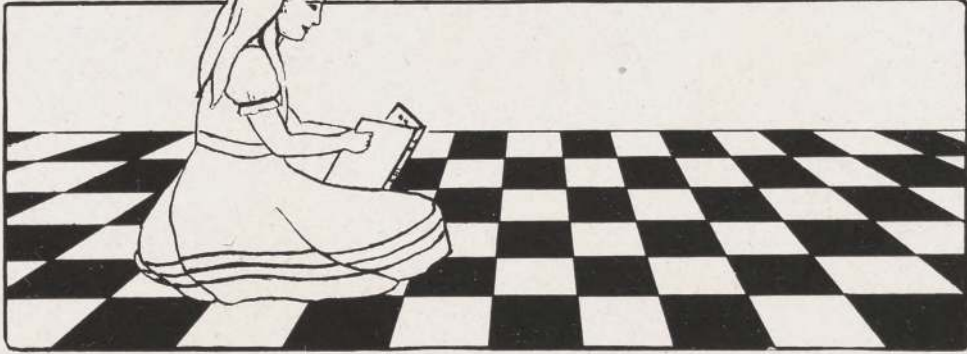

Alice's hand had grown painfully tired, so she laid down her pen and began looking at all the things about her. She was so much interested in the Checker-board Field, which she, however, preferred to call the Button Field, and the Lake of Tears (whose source, by the way, lay in the Mountains of Mid-year Exams) in whose depths many griefs were drowned, and in the Hatters' annual Bill, which always appeared on College Pay Day, that at first she did not hear an extremely small voice, close to her ear, say, "You might make a joke out of these things." Whereupon Alice took the advice of the extremely small voice.



Songs

To an Alarm Clock

When the dawn breaks in the skies
I hear you
Then but half awake I cry,
"I hear you."
But my dreams are not complete,
Fain to slumber I'd retreat,—
O! good heaven's, don't repeat,
I hear you, I hear you!

Sunday Morning

Hark! Hark! the bell at seven clangs,
And folks begin to rise;
And something hard above us bangs,
And someone loudly cries;
And weary slumberers begin
To ope their drowsy eyes
And murmur, "What an awful din!"
My lady sweet, arise!
Arise, arise!

Last Night

Last night the fire-alarm woke me,
Last night when all was still;
The sound came through my transom;
I heard against my will.

I banged down my window so loudly,
I bolted through the door,
And tumbled down the stair-case
Clear to the hard first floor.



Noises

At evening when the clock strikes ten,
The noise around redoubles; then
I know it is the students bright,
Who love to wander forth at night.

And often when I lie in bed,
I hear a firm and martial tread;
I'm not surprised the hall resounds,
When our house-chairman walks her rounds.

Sometimes

(In Zoology 1)

Sometimes between my scissors and the pan,
A little earthworm struggles all he can.
My eyes grow wide with horror at that worm,
Whene'er I see him—whene'er I see him squirm.

Hov-ow Me-yow-ow Me-ou-ow

In a bag in the lab a young Pussy-cat lay, crying
"Yow Meou-Meow."
And I said to her, "Pussy-cat, why do you stay, crying
"Yow-Meou-Meow?"
"Is it weakness of intellect, Pussy," I cried,
"Or a rather tough mouse in your little inside?"
With a tremble that shook the whole bag, she replied,
"Yow-Meou-Meow."



Scylla and Charybdis

or

Why Examinations Last Ten Days

Psychology

Give the names of all the books, and their authors, to which you have been referred during the semester. Describe their pages—(i. e. paragraph plan)-fully. This is to test visual memory.

Zoölogy

Why is a cat, or isn't it? If not, why not? State reasons.

English

Outline some design, making all the parts co-ordinate. If possible, emphasize the main points.

English Literature (2 Hour Examination).

Excellence depends on reproduction of acquired knowledge.

Old English Period? (1 hour)

Middle English Period? (1 hour)

Modern English Period? (1 hour)

Chemistry

Analyze the order of activity of the four most important elements. Correct spelling preferred.

History

Give the events of importance. Dates, if possible. Mention characters influencing these events. Explain. Compare these events with what might have occurred if these hadn't.

Biblical History and Literature

Recount briefly the content of the Old Testament.

Latin

Discuss Roman life. Is it possible that the literature of Rome has affected us? The individual's point of view is desirable.

Mathematics

Given $11-3.1416-$, find y (why).

Art

Cite examples in the work of the old masters of caricature. Differentiate between the painters' own initiative and the influence of the Italian school.

Economics

Using reading and lecture notes, describe production in America. Contrast conditions here with those of Europe, Africa, and Greenland. Is consumption greater or less respectively?



Junior Promenade

By a Callow Youth

Editor's Note—This is a genuine extract from a letter by a man who had attended a 'prom' to one who was planning to attend. Nothing has been changed or added.

DEAR _____:

You are supposed to get a prom bouquet. It is also customary to come across with a box of candy for the lady who has chosen you. Beyond that you have no obligations save to go whither you are led, and to be moderately amiable. It sure is funny, being entertained and danced with and everything. At ten o'clock they'll drive you out of the dormitories, and send you home to your boarding places. At the Junior concert you are supposed to applaud loudly and constantly, whenever you get a chance. Split a white glove if necessary.

When I was there they fed us at every possible opportunity,—assorted food, predominately salad. My advice is to starve yourself for a week ahead, so that you will get into good fighting trim.

Prom begins at four or five p. m. or some such vesperian hour. You'll go off on a bat on that day, probably great stuff. Sleigh ride, songs, much laughter, chilly. Stop somewhere for a great victual round.

You will get the once over from the moment you land. Curiosity rules. If they giggle at you, as they do at everybody, don't bolt.

Go to it.

Yours,



Beatrix' Fair Facts

Questions of Etiquette

How does one address a member of the faculty when one meets her out snow-shoeing after cutting her classes?

H. GIDDINGS.

In such an event, only one course of action is open: namely, that of dropping the head forward at an angle of 180 degrees (practice in this art may be acquired in the Vocal Expression course), and assuming the air of a Freshman with a free afternoon. (This disguise is attainable only after continued practice, but has been known to be effective).

What is the best way to overcome a competitive spirit?

E. WRIGHT.

Alas, dear would-be athlete, you have asked us the impossible! For once acquired, and firmly impressed on the minds of the Department of P———E———, a competitive spirit remains there, indelibly recorded. You may become as submissive as the proverbial lamb (pardon, in all probability you may *not*), but you are branded! And for the branded lamb we have only our blackest-banded sympathy.

What is a tactful way of determining the age of a member of the faculty?

B. DROEGE.

Tho the ages of members of the faculty are as the laws of the Medes and Persians,—changeless, yet the following method is recommended:—

Approach the door of the member of the faculty concerned, with note book and pen in hand. Knock firmly, and enter with the expectant manner of a book-agent. (The said instructor will then recognize the manner). Tho her expression may be aught but encouraging, be not afraid, but advance on one foot and then on the other (keeping the rear foot always behind) and enunciate in an even tone: "I am collecting nativity statistics for an economics course,—your age, please?"

NOTE: This method has proved successful, not only in New Zealand, but in the United States.

What is the approved method of acquiring an Irene Castle coiffure?

C. THURSTON.

Attend some well-known motion picture production (approved list will be observed on the Dean's bulletin board)—there you can not help but see at least one actress with the coveted coiffure,—observe her carefully, taking notes if possible,—and then, cut, cut, cut!—always remembering that the wind is tempered to the shorn lamb!

What is the correct method of procedure when one, after getting off a trolley car, suddenly finds that one has not arrived at the proper destination, and boards the next car, only to encounter face to face the self-same conductor who had just stopped aforementioned trolley car No. 1 for said person to descend?

L. BAER.

Approach the conductor courageously, even fearlessly. "Sir, my nickel, my nickel!" (This should be spoken in tones à la Madame X). The employee of the traction company may tell you that he is ill, that he needs the *change*,—but that, you know, is only *fare*!

(Curtain)



Illusions

When first arrived I looked the college o'er.
Full many maids I loved, perhaps a score,
With ardent, burning, heat of that fierce passion,
Which in our Freshman year is such a fashion.
But being small, and of retiring mien,
My pitiful condition was not seen
By them, Thank Heav'n! I worshipped from afar,
And so to-day I see them as they are.
The first was portly, had a lot of style,
Talked fluently, but oh! it was her smile
That glowed so warmly from those angel eyes!
And I must say with sorrow, and surprise,
And disappointment too, I did observe,
That guardedly these smiles she did reserve,
To shower down with great dexterity,
On her, whom college called 'Celebrity'.
These basked in her sweet smiles, full oft,—and then
She beamed unstintingly upon the men.
Another maid I loved, of lofty strain,
The fortunate possessor of a brain.
None doubted but that she would make her mark,
For all conceded she was college 'shark.'
My admiration for her ne'er grew cold,
Until one fateful day when I was bold
And brave enuf to ask her out to walk
Primarily that I might hear her talk,
She said she'd go, but none too happily,
For she, beloved was of Faculty,
And Students' prattle base and boresome seemed
To her whom all the Faculty esteemed.
I'd hoped she'd talk, and waited for her views
On ancient sages and on modern news,
Branches of art, and science which abounded,
And consequently I was much astounded,
When she put all such things upon the shelf,
And talked continually only of herself.
Should her career be Art or Literature,
Or Law, or Medicine?—For it was sure
That such as she would enter a career,
Anything else for her—t'was nonsense sheer!
And so our hours of trudging were all spent
In many a question, many an argument
How she might best her talents all employ,
To bring herself the most renown and joy.
* * * * *

At last the afternoon is at an end,
Confusedly, I homeward slowly wend,
And thru the troubled depth's of my confusion,
Unwillingly acknowledge the illusion.
But writing this sad tale I am oppressed,
And solemnly conclude "Old friends are best."



A Llamarada Meeting

- Prima.* Well, I guess everybody is here now. Septa's not coming to-night. Before we begin reading grinds, don't you want to see if you can't explain some of these jokes? (Reading), "Found in a history note-book, 'He was imp in the devel of feudalism'." Does anybody see the point to that?
- Secunda.* That means, "He was important in the development of feudalism."
- Prima.* Oh! I puzzled over that for the longest time. Here's another, "Grace Hartshorne bet a box of chocolates that Miss Woolley did not wear crocheted shoes to chapel."
- Tertia.* I don't get that.
- Quarta.* What! Didn't you ever hear that time-honored jest about the crow-shade shoes?
- Prima.* Here's one that I can't see any sense to at all. "Mr. Reinhard always slams the door. He thot there were no classes Saturday after vacation."
- Quinta.* Read it again.
(Prima rereads it two or three times, and looks inquiringly from one member to another.)
- Quarta.* I pass.
- Secunda.* It must be something very subtle. It we put it in everybody will laugh, so that no one will think they're dumb.
- Quarta.* Got any more?
- Prima.* No more possible ones.
- Quinta.* Do you call those possible?
- Prima.* (desperately) They're the best that have been handed in. Do you want to read your grinds, Quarta?
- Quarta.* Mine are all too long, you can can what you like or rather what you don't like.
(She reads a grind closing with the words, "From Alpha's academic standing, we see no reason to doubt that she will continue to adorn our college for years to come.")
- Quinta.* Whew! I was afraid some of mine were too mean!
- Prima.* Don't you think you could make that a little less strong? We don't want to get people in wrong with their families.
- Quarta.* (reluctantly) Perhaps I'd better can that last sentence.
- Prima.* You mean you can better that last sentence'? Tertia, do you want to read yours now?



LLAMARADA

- Tertia.* I have only two done. The first one is about Beta. (She produces an empty lib slip and a fountain pen.) Does anybody know anything about her?
- Prima.* Can't you say something about her big blue eyes?
- Tertia.* I didn't know they were blue.
- Secunda.* I swear by all the gods they're either blue or brown.
- Tertia.* I'm almost sure they're brown.
- Secunda.* Then it must be her hair that's blue.
- Tertia.* Well, do you know anything else about her?
- Prima.* She's got an awful temper.
- Quinta.* Then we'd better be careful what we say about her.
- Sexta.* She invited me to dinner one time and she didn't even know me.
- Quinta.* Well I told you she is democratic.
- Secunda.* (Suddenly inspired) Couldn't you put in something about the questions she asked in psychy class? Why, you'd have thought it was the woman's page of the daily news!
- Prima.* I don't see just how we can express that idea.
- Tertia.* It's my turn to talk now. How's this? "When Beta gets mad, her big blue eyes snap with rage."
- Quarta.* As long as we're not sure of the color, you'd better scratch out her big blue eyes.
- Tertia.* (savagely) I'd like to.
- Prima.* Don't you think you'd better take that home and work on it again? Have you any more?
- Tertia.* Just one. Does anybody know anything about Delta? (She takes up another empty lib slip.)
- Quinta.* I always want to scrub her.
- Prima.* But you can't very well put that in.
- Quarta.* While you're thinking about it, I have some more I could be reading.
- Prima.* Go ahead.
- Quarta.* This one's about Kappa. "'Tis beauty truly blent whose red and white—not Nature's but an almost equally experienced hand-laid on."
- Quinta.* Mercy! I think you'd better sign your name to the grinds you write, so that nobody'll come back at us with them.
- Quarta.* Why! What's the matter with that? "The proud, cold, distant manner which Kappa occasionally assumes toward strangers is only the hard shell that protects a very soft snail."
- Prima.* Don't you think that gives a rather wrong impression?
- Quarta.* Well, shall I can it or preserve it?



LLAMARADA

- Tertia.* Oh-hh!
- Quarta.* "Kappa's nature does not lack warmth. If you doubt this get her angry."
- Prima.* I guess if you soften that down a little it will be all right. Next!
- Quarta.* I had one for Lambda, but they say she's sensitive.
- Quinta.* She hasn't any right to be.
- Prima.* Sexta, do you want to read yours?
- Sexta.* I don't want to but I will " ' A violet torn from its native heath in the parsonage could not be more desolate than—'"
- Tertia.* What!
- Sexta.* Don't you know that's a quotation from the Bible or Shakespeare or something like that?
- Quinta.* I recognized it, so I think anybody would.
- Quarta.* Just what is it from then?
- Quinta.* I don't know. Won't the board please bend their thoughts on the question?
- Prima.* My dear, a board simply can't bend.
- Secunda.* Poor Prima! We'll *all* have warped senses of humor before we get out of this!
- Quarta.* But where is that quotation from?
- Quinta.* Never mind! The faculty will recognize it.
- Prima.* You haven't read any of yours yet, *Quinta*.
- Quinta.* Here's one about Zeta. I don't know her and I don't know anybody else that knows her, so I just made this up. I guess it will have to be done over.
- Quarta.* Probably.
- Quinta.* (reading) " 'Still waters run deep.' Zeta has sauntered through college in a way that has left no doubt as to her depth."
- Prima.* Shades of mixed metaphors!
- Secunda.* I think that's all there is to say about her and then some.
- Secunda.* Aren't you going to give her anything but slams?
- Quarta.* Well, what is a grind anyway?



Spanish Pearls

Found Only in the Whirlpool of Examinations

"He gave the balcony to the middle-aged and the wounded, by which the room was made light, flooded diagonally with many colors.

"The balcony at midday looked out on the garden." Puzzle: Where did the balcony look at 10 A. M.?

"Who in order to convert a place into a palace do not possess more than is to be put in it."

"The balcony led to the middle of the vegetable garden."

"To convert a humble hut into a palace cannot do better than she."

"He gave the balcony up for fruit."

"Your majesty should try that whim."

"How would it be if I should command you to shoot to the sea in the moment that you ought to shoot from the head?"

"I must take lessons in coming to life."

"If I order you to cut yourself in two at your neck, at that very moment you should cut off your head."

Three Cuts a Year

Three absences a year, without excuse,
The 'Gym' department grants for our abuse.
At first their liberality seems great—
The string behind the gift we see too late.
Our hygiene cards are kept with anxious care,
Each hour of sleep, each bath we take, is there,
Each college cracker, every Glesmann treat,
Our exercise we gage by yards and feet.
We rest not till our weekly chore is done.
We tramp, we walk, breathe deeply while we run,
Skid over muddy tennis courts, and more—
Row leaky, dirty boats from shore to shore.
In 'Gym', prone-fall upon the floor we must;
All black and blue, we grovel in the dust.
We hang from stall bars in an agony,
Or dance and wave our arms in ecstasy,
Walk balance beams with eyes fixed on a point,
Vault on a boom, and rub each aching joint.
We march, nay prance like mettled steeds—and smile,
And think of empty stomachs all the while.
Such is our life of ease and luxury.
Now hear the 'Gym' department's charity:
They give three cuts, but when the year is thru,
For taking them, D minus is our due.



Faculty Confessions

Miss Chase:—"What style church is it,—Gothic?"

Miss Carr:—"No, Presbyterian."

Miss Ellis:—"Barbarossa was drowned in Asia Minor—he never reached the Holy Land."

Miss Hewes (introducing Mr. McClure):—"It is my pleasure to present to you Mr. Scribner,—uh, I mean Mr. Magazine."

Miss Smith (holding up skull):—"This has been a pretty tough nut to crack."

Query:—"Was this the skull of a Mount Holyoke student?"

Mr. York:—"In the Bible, words were quoted with no thot of the person who sp—uttered them."

Mr. Reinhard:—"After all, the best thing Sir Walter Raleigh did was to discover the root!"

Miss Snell:—"In this form of rime the first line would seem to be unconnected with the rest,—unwedded, you might say, and therefore insignificant."

Miss Couch:—"Children used to dress up their dolls to represent mythological characters,—Venus, for instance."

Miss Hussey (in midst of graphic description):—"The women are going into the breeches."

Mrs. Smith:—"Have you any magazines containing comic pictures?"

Fourth Floor Resident:—"No, I haven't, Mrs. Smith."

Mrs. S.:—"Ah! Here's one—this magazine called 'Vogue'."

Dr. Underhill (when asked if some college rumor had originated with her):—"I did not say so, and if I had, I should have been a liar!"

Miss Chase (discussing kinetic theory):—"When a molecule makes a hit, it goes out." We propose that Miss Chase umpire the spring base-ball games.

Miss Barton (discussing suitable play for May Day):—"I wonder why they don't give something of Shakespeare's again,—'The Rivals', for instance!"

LLAMARADA

Vers Libre

Alas, alas I tell you not in fun
My muse has joined the labor union,
Refused to work nights and Sundays too.
You don't believe it? Read these verses thru.
I penned them on a Sunday afternoon
And it was time for Vespers all too soon.
I simply had to have them all complete
Each rime just so, and just so many feet.
A balanced style like Alexander Pope
You feel the balance of this line, I hope.
Within the line a pause, and at the end.
Now with great hesitation I extend
A line; it makes a run-on couplet. "Bad,"
Says Alexander's ghost, "oh very bad!"
His theory is that every second line
Should be end stopped as this one is of mine.
I wonder if his verse was really feebler
Than this new stuff they call today *vers libre*.
At least the couplet is an awful strain
On ingenuity. It gives me pain
That last rime there. If this were in free verse
Do you suppose it could be any worse?



CALENDAR

OF PLEASE.
HANG THIS ON THE FLOOR OR ON THE CEILING!

JANUARY



FEBRUARY



MARCH



APRIL



MAY



JUNE



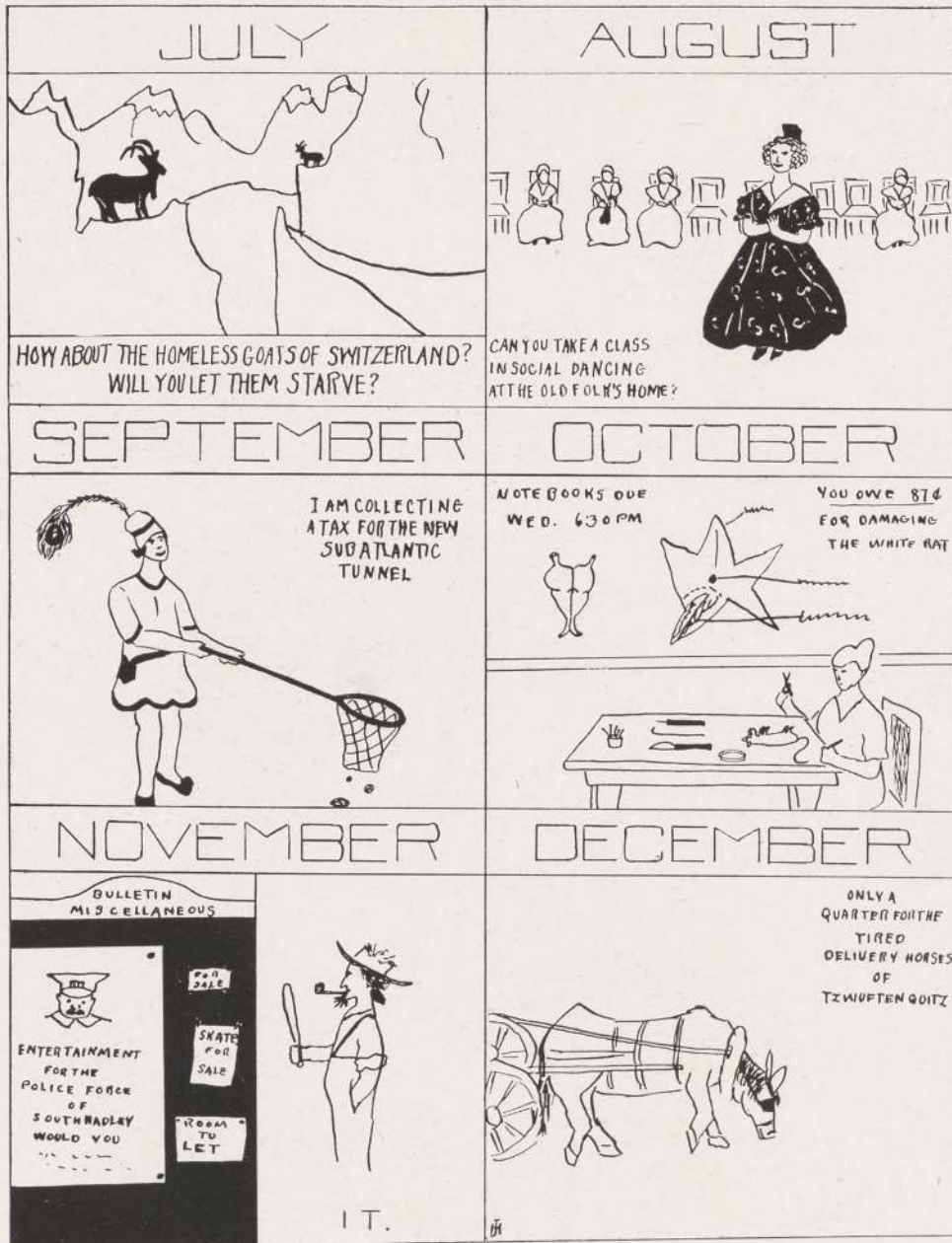

LLAMARADA

Logic

He spoke about the ills of life
And said that marriage was delusion
"All women take things to themselves
Too personally" was his conclusion.

She laughed and put her little hand
Until beneath his own it hid
"Do I do that" she pouted out.
And he? He swore she never did!

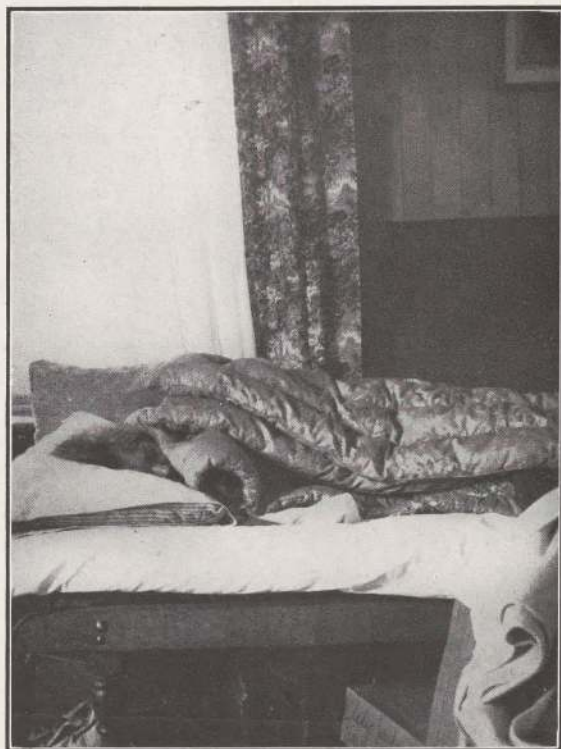



Life's Little Lessons

Mr. Hayes:—"Why are older people more addicted to sea-sickness than children?"

Margaret Lindall:—"I think it is because older people are always ready for whatever comes up."

Miss Chase (during discussion of process of radiation of heat):—"By what system is this room heated?"

Interested Junior:—"Hot water."

"Did your watch stop going when it hit the side-walk?"

Physics Major:—"Of course it did! Did you think it would go thru?"

Student:—"Can't you go any faster than this?"

Conductor:—"Yes, but I have to stay with my car."

"How old is that lamp?"

"Oh, about three years."

"Turn it down; it's too young to smoke."

Dorothy McDowell:—"Beef tea not nourishing! Why, I thot invalids *subsided* on it!"

Enthusiastic Junior, admiring a huge horse-shoe crab in Zoo:—"How did you kill it, Miss Morgan? Did you shoot it?"

Miss Morgan:—"Is that the way you kill oysters, Miss _____?"

Asked of a Math major by a scared freshman wishing to find a shorthand method of writing .000,000,000,000,000,000,000,009. "How do you write zero?"

Heard from the pulpit: "His mother was a Greek, and his father was an Irish woman."

"Why do you keep your watch under your pillow?"

Charlotte Thurston:—"So I can sleep over time."

Jo Reiley:—"Well, Alaric died, but I don't know where he went after that."

Smith Senior:—"What do you Mount Holyoke girls miss most, living out here in the country?"

Mount Holyoke Sophomore:—"Trains."

Janet Lewis (after listening intently to an explanation of the hereditary transmission of curly or straight hair):—"Then how do you account for the fact, Miss Morgan, that when a girl with straight hair cuts off her hair after an attack of typhoid fever, her hair sometimes comes in curly?" Just then the bell rang.

Sophomore:—"I think Mr. _____ is a miserable instructor—he ought to be dropped from the faculty."

Junior:—"Yes, he gave me a poor mark, too."

Miss Chase:—"What is the difference between mass and weight?"

Enthusiastic Senior (Aspirant for Phi Beta Kappa):—"Mass is the *quantity* of matter, and weight is the *amount* of matter."

In Ec I:—"When a man gets killed by a railroad, the first thing he does is to sue for damages."



Demonstration in Physics Class

Within the four blank walls they sat adoze,
Unheeding while the teacher's droning rose.
She spoke of grams, of force, and gravity,
The class took notes in listless apathy.
Until to illustrate a point she'd made
She took a flask, and in a socket laid
Its neck. Then whirled, and twirled it roundabout
As tho to fling its greenish liquid out.
The liquid which in whizzing changed from green
To golden, mingled with translucent sheen,
Whose melting colors trembling into one
Were barred with silver as they swiftly spun.
This piquant shifting of chameleon light
Aroused one lazy soul to fancies' flight.
She wondered if in days quite long ago
The wizards might not make a potion so,
She pictured one with greyish shriveled skin
Whisking the bottle in his hand so thin
Chuckling with rapture at the magic shades
Which he had fashioned with his secret aides.
Perhaps a Knight would win a lady fair,
And craved a charmed draught to make her care
This wizard then, would cunning trade the flask;
And gems and jewels for the liquid ask—
So many that their flashings in the gloom
With iridescent lights would fill his room.
But then again, perhaps the shim'ring green
Might evil bode or murd'rous philter mean.
The gold might bring the trembling light of death
The silver bar might stop all struggling breath
The wizard might be plotting untold ill
Toward one, and use it thus to kill
A maiden, young, so pure, so sweetly dear.
The soul felt sad, especially then to hear
Some words like these. "Do you but really try
You'll get it soon, by using three times II."



Stray Bullets

If there is nothing new except what is forgotten, how novel is an absent-minded person!
History repeats itself; but one has to learn it first.
If architecture is frozen music, what is a chilly note?
A burnt child dreads the fire,—evidently our radiators are endowed with tender mercies.
If comparisons are odious, what are Friday night dinners?
Better late than never, but better never late.
Maybe a rolling stone gathers no moss, but it gathers momentum.
Never make a mountain out of a mole-hill, unless you want variety in the landscape.
Truly is a college known by the company it *keeps*.
Haste makes waste, but that's only a by-product.
Birds of a feather flock together,—obviously birds also have the *heat* problem.
Two heads are better than one, unless they happen to be empty. From nothing, nothing.
One good turn deserves another. Some people seem to believe in infinity tho!
Maybe it's true that nothing venture, nothing have, but oh, the bitterness of lost reputations!
Doubtless everything is sweetened by risk, but after all, salt is the savour of life.
All that glitters is not gold: diamonds, for instance.

PERSONS I HAVE MET

"SOPHOMORE PACKAGE"



COUNTER CLAIMS BY 1919



THE PERSON WHO NEVER STUDIES
AS SHE WOULD
HAVE US SEE HER
AS SHE IS



THE PERSON PERPLEXED BY FROM PROBLEMS



ALMOST ANY NIGHT

- BUT
ON FEBRUARY 20
REGRETS FROM
HER MOTHER'S OLD FRIEND'S
NEPHEW'S ROOM MATE

LLAMARADA

Lending Back

An Ancient Ballad

Two Junior room-mates started out
Upon a hockey bat
Said one, "I have no hat-pin
Wherewith to pin my hat."

"I've two," the other answered,
"And I can lend you one;"
The words were scarcely spoken
Before the deed was done.

"You're sure that you can spare it?
I really hate to borrow;
If people left my things alone
I should not have that sorrow."

"Last week I had three hat-pins
Last night I had but two
To-day I haven't any."
"These both belong to you."



LLAMARADA

Campaign Crumbs

Democratic Declamations

"Interest in harmony finds expression in notes."

"There are two reasons for re-electing the president,—one is Wilson,—and the other is Hughes!"

Republican Repartee

"A good politician can roost on every branch of his party tree."

"I propose a toast, not in the grape juice of the Democrats, nor in the red wine of Socialism, but in the pure, cold water on which my father lived for 20 years,—he was a sea-captain,—to Hughes, Hughes, all of 'Ughes!"

Socialistic Sayings

"For a pacifist, isn't Bryan rather prominent at the front?"

"Be a pacifist, as the Socialist is,—i. e. strike while the iron is hot."

Prohibition Proverbs

"A glass at a time, but down with rum!"

"I hope, when I die, my friends will plant an Anheuser bush on my bier."



LLAMARADA

Wanted

- By the LLAMARADA Board—No wounded feelings.
By the Sophomores—Instructions on the proper methods of securing men for Prom.
By the Seniors—Military training, especially marching.
By the college at large—Shorter hours and better marks.
By the Freshmen—More mail. Flunk notes need not apply.
By the Juniors—A little dignity to store up for next year.
By Helen Hallock—More moonlight nights.
By Martha Newton—An audience.
By Mr. Reinhard's pupils—Conferences for receipt of marks, in places other than the crowded P. O. corridor.
By Charlotte Thurston—A thru train to Springfield.
By Alice Phelps—More strength to follow.
By the Junior Choir—Fewer colds.
By Ruth Buddington—A cure for absent-mindedness.
By Ann Cook—More victims.
By Elizabeth Bissell—Tige to complete the similarity when she wears a Buster Brown collar.
By Ellen Riggs—Something to manage.
By the *Mount Holyoke* Board—Vindication.





The Evolution of Cocoa, or the Survival of the Thinnest

They say that evolution's slow,
One variation takes an age.
This fact cannot be true, I know,
Tho I'm no learned sage.

Why, every week I've watched the way
Great Nature doth perfect her plan,
And how she tries most every day
To kill us, if she can.

Our species starts as chocolate pie,
(That is on Wednesday night).
On Saturday we next it spy,
With foamy cream bedight.

No more as pie we see it now
(Change number one has come to pass.)
No!—Saturday it makes its bow,—
The usual 'mud', alas!

On Sunday variation three
Is placed upon the festive board,
And chocolate sauce most stickily
On our ice-cream is poured.

A thin brown fluid makes us fuss,
Our 'chocolate' on Sunday eve,
Of evolution and of us
The end, as I believe.



The Rise in the House of Emery

(With apologies to Edgar Allan Poe)

EDITOR'S NOTE: Only those who can scan 200 words to the minute should attempt to read this.

The events of one dark and awful night in the winter of the year 1917 are graven forever upon my memory. The hours of deadly terror which I endured on that terrible night have made me the victim of an uncontrollable nervous agitation, so that I tremble at a word and my shaking hands are never still.

Immediately after laying me down on my luxurious couch, about the hour of ten, I began to hear the rustling of paper, indicative that a mouse was in the vicinity. I called frantically to Helen. I said: "A mouse is in my waste-basket." She said: "What of it?" I said: "Don't you think you could get it out?" She said: "Why not let it stay there?" I clutched the covers and grabbed them about my neck. Soon I was in a cold sweat.

The night progressed, and the hideous animal progressed too. First I could hear him in the waste-basket, then in the bookcase. I called frantically again to Helen, but there was no response. The radiator began to thump. I prayed that it would keep on thumping, so that I could not hear the ominous rustling of paper. At twenty minutes of one, I was in the last stages of terror. Suddenly I felt the monster writhing on my face! Terror clutched my heart—I rose up in my bed and shrieked to Helen. She leapt from her bed and fumbled about my room.

My blood-curdling yell had awakened the neighbors. As one bounded in, I bounded out. A lighted room down the hall offered refuge, and in a wild state of hysteria I darted in there.

But something drew me back to that chamber of horrors. There I found my friends, standing about—doing nothing! As I ascended to the safety of a chair, they hurled cruel epithets at me. "You freak! You coward!" They hissed. Cut to the quick by the pitiless scorn of those I had trusted, I rushed from that fateful room, and spent the night in the sheltering abode of a sympathizer.

LLAMARADA

Best Sellers

Illustrated



Skiing—*Mary Hume.*

Correct Costumes: Chicness—*Catherine Blakeslee.*

Pol-r Sport—*Margaret Conrad.*

Ways and Means to an End—*Mabel Martin.*

A Defense of the Stage—*Laura Baer.*
 The Lure of the Limelight—*Jeanie Begg.*
 Gallery Play—*Catherine Henderson.*
 Pantomime—*Martha Barnhart.*

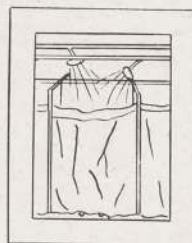
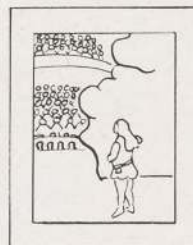

Showers—*Ruth Wills.*

Weather Forecast—*Miss Narey.*

Whether, or No—*Charlotte Reed.*

The Reign of Terror—???????

Tennis—*Helen McAuslan.*
 Raquets—*Ruth Todd.*
 Hits and Misses—*Miss Talbot.*
 Bound and Rebound—*Dorothy Camp.*





LLAMARADA

Hockey—*Amy Holway.*

Coach and Team—*Miss Kuester.*

Wings—an Angelic Growth—*Elizabeth Campbell.*

Neck and Neck (ties)—1917.



Conversations of a Clam—*Pauline Quigg.*

Autobiography of a Snail—*Kate Whitmore.*

Sophistication of a Shark—*Mildred Bassett.*

Bates and Baits—*Elsie Carmichael.*

Black Africa—*Patsy Lupo.*

The Scalpel for the Scabbard—*Dr. Morgan.*

Anxious Moments in the Missionary Movement—
Virginia Park.

Southern Beauties—*Miriam Stowers.*



The Swelling Chorus—*Eleanore Leete.*

Chords and Discords—*Mary Aplin.*

Metrical Feet—*Mr. Hammond.*

Sheet (?) Music—*Dorothy Phelps.*



I Wonder How They Would Look

Teddy Smith without an attendant sophomore or freshman.
Jo Budd without a grin.
Everyone at chapel on the same morning.
Any meeting or recital without Mr. Burnham at the door.
A play at Mount Holyoke with men in the audience.
The 'Lib' deserted on Saturday afternoons.
Dorothy McDowell in chapel.
Kate Whitmore dashing to an appointment.
Grace Allen at the Gift Shop at 8:35 A. M. on a chapel morning.
Leah Feder six feet tall.
Marian Ray with a train on an evening gown.
The dining-room full (nevertheless sober) on Sunday morning.
Peg Davis without a *Theatre Magazine*.

The Mail Carrier

Here's to the person who brings up my mail
May her steps never falter, her wind never fail,
Tho she climbs to the roof, just to stick on my door
Two 'lib' slips, one letter, of bills—three or four;
May her zeal still continue, her knees never tire,
For the crown of the blessed, she well may aspire.

But here's to the person who brings my mail down,
And forgets to present it 'till I've gone up town
She keeps it about her an hour or two,
Then as I run to class "I've a letter for you"
O I forgot. It's up in my room.
I got it last night. Yes, I'll bring it up soon"
So here's to the person forgetting my mail,
May she do it completely ere my good temper fail.

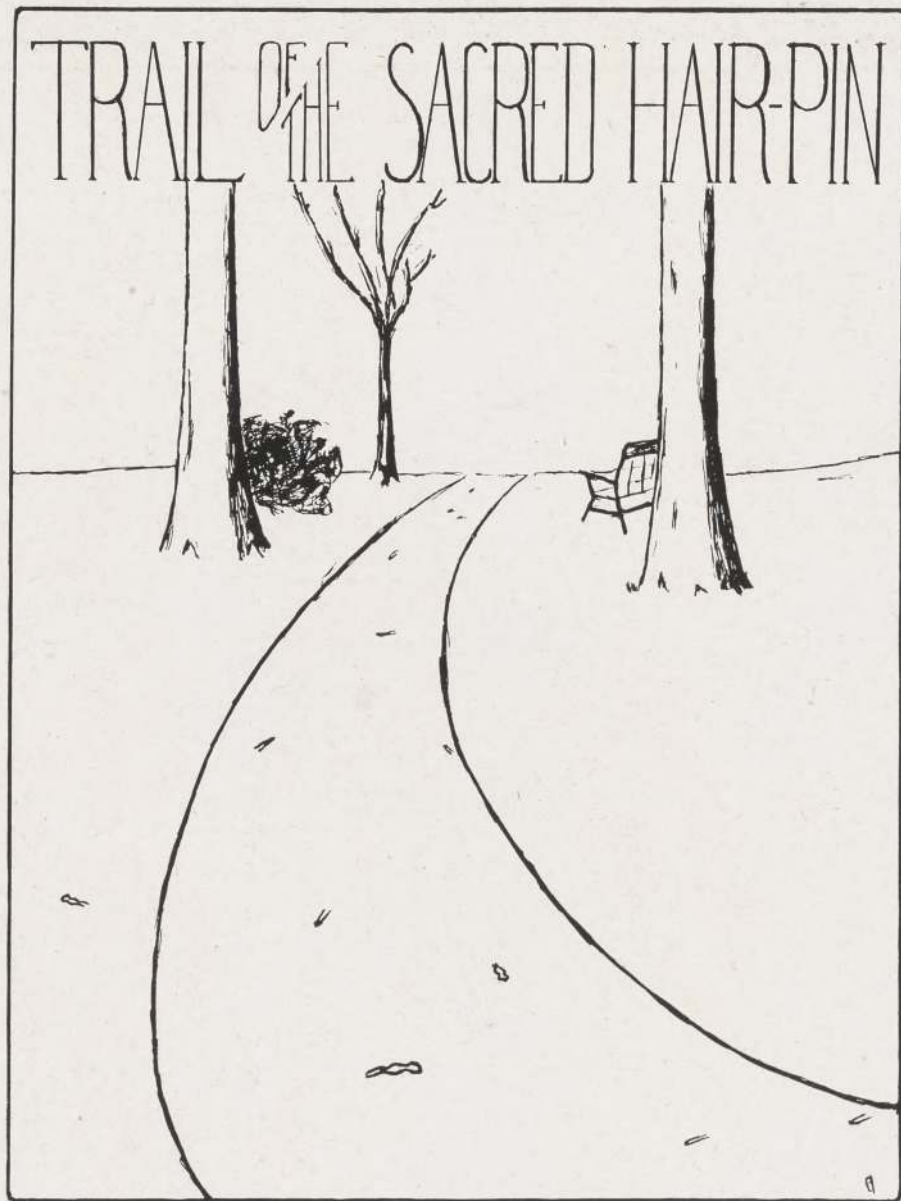



Requirement

He must be handsome, dark, and tall—
This being whom I am to call
My Prom Man!
He must know how to dance right well,
And tales amusing have to tell;
All admiration to compel,
My Prom Man!

He must not be engaged, I say—
At least, not to another,—
He may be interested in me,
This man who's like no other!

Fulfillment

He was not handsome, dark or tall—
The man whom really I did call
My Prom Man!
He did not dance so very well
Nor many tales amusing tell,
Nor admiration did compel,
My Prom Man!

He was engaged, as you may guess;
Alas! but to another:
He couldn't be engaged to me;
He was, you see, my brother.



From the Board to the Bored

If we should ask some heavenly muse
To tell the best tale 'neath the sun,
She'd whisper that at last she'd learned
Our LLAMARADA was all done;

That every gentle little grind
And every hopeful little joke
Had been reviewed and re-reviewed
And wicked ones sent up in smoke;

That all the "literary part"
Had been recast or ostracized,—
Written again and pondered on,
And finally read and criticized.

That illustrations had been drawn
By those artistic on the Board
Until they felt as if the book
Held steel engravings by the hoard;

That when at last the whole returned
Intact, but with some choice bits gone
Marked "Censored—English Faculty."
The Board as one broke forth in song.

Then they put to it all the ads
The Business Managers had won,
And presto! Save for reading proof,
The LLAMARADA was all done!

If she should whisper all these things
We, as a Board, could say at last,
"It's so! By all those grinds, it's so!"
Now we present it to the class.



Index

	PAGE
PORTRAIT OF PRESIDENT WOOLLEY	6
TITLE PAGE	7
DEDICATION	8
CONTENTS	11
WONDERLAND	13
THE COURT	19
Trustees	20
Administrative Officers	22
Alumnae Associations	24
THE WONDERLAND SCHOOL	27
Faculty	32
Graduate Students	46
Directors of Residence Halls and Nurses	46
Department Clubs	48
THE MUSHROOM	49
Students' League	50
Y. W. C. A.	52
Student Volunteer Band	54
Silver Bay Club	55
Athletic Association	56
College Settlements Association	68
Consumers' League	69
Equal Suffrage League	70
THE TARTS	71
Phi Beta Kappa	72
Blackstick	73
Fellows	73
Sophomore and Senior Honors	74
THE TRIALS	75
Dramatic Club	76
"The Tempestuous Tale"	77
May Day	78
"Twelfth Night"	79
"Green Stockings"	80



Index—continued

Junior Choir	82
Glee Club	83
Mandolin Club	84
Ukelele Club	85
Debating Society	86
THE JURY	87
Mount Holyoke Board	88
1918 LLAMARADA Board	89
THE PACK OF CARDS	91
Senior Class	92
Junior Class	115
Sophomore Class	127
Freshman Class	137
THE DANCE	145
Le Giocese	146
Junior Promenade	147
THE MAD TEA PARTY	149
Community Clubs	150
Junior Lunch Committee	152
REFLECTIONS	153
MEMORANDA	221
JOKES	237
INDEX	268
ADVERTISERS' INDEX	270



Index to Advertisers

ANKER PRINTING COMPANY	276
"ART NOOK" GIFT SHOP AND TEA ROOM	284
BAILEY, BANKS & BIDDLE Co.	275
BARTLETT BROS., Dentists	286
BATES, C. H. & Co., Florists	284
BIJOU THEATRE	283
BLAIR'S MILLINERY SHOP	291
BON TON MILLINERY Co.	280
BOYDEN'S RESTAURANT	297
BRIGHAM, D. H. & Co., Ladies' Garments	274
BROWN'S SHOE STORE	285
BRUCE, MISS JESSIE, Hair Dresser	285
BUCKHOLZ, H. & SON, Costumers	274
CARTIER, C. L., Orchestra	291
CHANDLER & Co., Women's Apparel	275
CHILDS, THOMAS S., Shoes	294
CITY NATIONAL BANK	299
COLLEGE BOOK STORE	298
COLLEGE INN	292
CONWAY, M. P., Music	283
COTRELL & LEONARD, Caps and Gowns	300
COURT SQUARE THEATRE	281
CROYSDALE INN	293
DIETZ BAKING Co.	289
EAGLE PRINTING & BINDING Co.	303
ELECTRIC CITY ENGRAVING Co.	301
ELLIOT PARK PHARMACY	276
ELLIOT PARK PHARMACY	295
EUREKA BLANK BOOK Co.	298
FITZGERALD BOOK AND ART Co.	285
FLEMING, W. J., Shoes	280
FORBES & WALLACE, Ladies' Garments	295
FRINGELIN, J. C., Stationer	288
GAINSBOROUGH STUDIO	302
GAYLORD, HOWARD & Co., Sash Blinds	286



LLAMARADA

GEBO, N., Hair Dressing	295
GENESEE PURE FOOD Co.	277
GIFT SHOP	299
GIRARD PHOTO Co.	273
GLESMANN, R. A., Druggist	294
GOLDEN HOUR, THE, Tea Room	293
GORDON, A. L., Optician	273
GRIDLEY, C. A. & SON, General Store	290
HADLEY FALLS TRUST Co.	296
HALL, CHARLES, INC.	283
HATCH & Co., Ladies' Apparel	297
HEALY'S MILLINERY	291
HEGY, F. J., Tailor	276
HEIDNER, J. G. & SON, Music	298
HICKEY, LUCY, Florist	276
HOLYOKE NATIONAL BANK	275
HOLYOKE STREET RAILWAY Co.	292
HUMPHRY, Florist	300
JENSEN, F. G., Candy, Ice Cream	279
JOHNSON, HENRY R., Stationer	273
JUDD PAPER Co.	299
KIBBE BROS. Co., Confectionery	294
LAMB, DR. HAROLD W., Dentist	295
LANDIS, F. M., CLEANER	298
LANG, DR. H. B., Physician	276
LASKEY'S, Ladies' Garments	293
LEE, A. E., Jeweler and Optician	273
LEMIS, DR. GEORGE T., Dentist	300
LEVISON, S., Millinery	288
MAHONEY, DR. S. A., Surgeon	296
MANSIR PRINTING Co.	297
MARCIL, E., Millinery	276
MCAUSLAN & WAKELIN, Dry Goods	285
MCCLELLAN, KATHERINE E., Studio	283
MCQUILLAN, DR. T. D., Chiropodist	291
MERRIAM, G. & C. Co., Publishers	273
MILLER, J. H. & Co., Picture Framing	280
MILTON BRADLEY Co., School Supplies	274
MORSE & HAYNES Co. Shoes	281



NATIONAL BLANK BOOK Co.	287
NONOTUCK HOTEL	288
OAKES, ROLAND T. Co., Electrical Supplies	286
PARK NATIONAL BANK	279
PRENTISS, G. W. & Co., Wire Mills	296
PRENTISS BROOKS & Co., Flour, Grain	280
RAND, A. J., Jeweler	300
RANGER CONSTRUCTION Co.	278
RANGER LUMBER Co.	279
REBOLI, INC., Caterer	281
RUSSELL, G. E. & Co., Hardware	280
SHEEHAN'S SHOP, Ladies' Apparel	283
SKINNER, WILLIAM & SONS, Silk	282
STEIGER, A. N. Co., Dry Goods	284
STONE'S FASHION SHOP	291
THUNERT, MRS. C., Dressmaker	285
TIFFANY & Co., Jewelers	3
WHITE & WYCKOFF, Fine Stationery	278
WHITING COAL Co.	273
WHITING PAPER Co.	289
WILEY-BICKFORD-SWEET Co., Shoes	286
WOMAN'S SHOP, THE, Ladies' Apparel	281
WOODRUFF, MRS., Caterer	281
WOOLCRAFT SHOP, THE	284
WORTHY HOTEL	280
ZIRKIN, H., Tailor	281

RELIABLE
Watches and Jewelry

ALL THE YEAR AROUND

Optical Work of all Kinds

□ □ □ □

A. E. LEE

*Amateur Finishing
 and
 Enlarging*

C. A. GRIDLEY

R. A. GLESMANN

South Hadley, Mass.

**JOHNSON'S
 BOOKSTORE**

391 Main Street, Springfield, Mass.

**There are Three Floors at
 Johnson's Bookstore**

Broad, roomy, finely lighted, and brim
 full of interest.

First Floor

60,000 Books	Stationery
Cameras	3,000 Fountain Pens
Remembrance Cards	Playing Cards
Office Supplies	Place Cards
Pads, Tablets	Note Books
Leather Goods	Pocket Cutlery

Second Floor

Pictures	Fancy China
Art Novelties	Cut Glass
Jewelry, Fans	Brass Goods
Circulating Library	Pennants
Pottery, Baskets	Kraftsman Goods

The Basement

Toys, Games	Pound Paper
Decorations	Artists' Goods
Favors	China-to-Paint
Cover Papers	Crepe Paper
Envelopes	Novelties

Always write, when you can't come

BOOKS STATIONERY PICTURES

Prompt attention to mail orders

A NEW Merriam-Webster
WEBSTER'S COLLEGIATE
 DICTIONARY, Third Edition

Have you seen this new compact volume, the latest and largest abridgment of WEBSTER'S NEW INTERNATIONAL —the *One Supreme Authority*? So light, so handy, so well printed that it is a real pleasure to use it. The large vocabulary, rich with information so often needed by the busy reader and student, will be treasured by all users of English. It is full of helps for these who wish to speak or write effectively. This specimen of fine book-making is just the volume for the home or office. It is just the thing for a lady's writing desk, a gentleman's table, or a tourist's satchel.

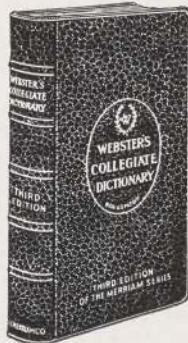

Order from your Bookseller or address the Publishers
G. & C. MERRIAM CO., SPRINGFIELD, MASS.

Compliments of the

**William B. Whiting
 Coal Company**

TELEPHONE

A. L. GORDAN

Optician

119 State Street
 SPRINGFIELD

The Brigham Store

The Largest in New England devoted exclusively to the showing of high-grade wearing apparel.

For Women, Misses and Girls — Coats for Every Occasion
Motoring, Street and Dress Wear — Tailored Suits
Morning, Afternoon and Evening Dresses
Millinery and Waists
American and Imported Undermuslins
Gloves and Hosiery

We urge you to make this attractive home-like store your headquarters whenever in Springfield.

D. H. Brigham & Company
 SPRINGFIELD, MASS.

(THE EXACT SIZE OF TUBE)

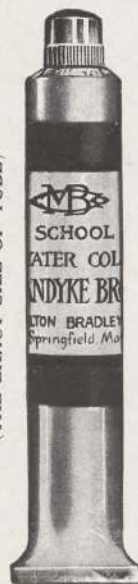

Bradley's Water Colors

In Pans, In Cakes
 In Tubes

*For All Grades of
 School and Art Work*

THE BEST MADE
 THE MOST USED

Write for a copy of our beautiful art catalogue of water colors and other artists' materials.

MILTON BRADLEY CO.
 SPRINGFIELD, MASS.

Boston New York Philadelphia
 Atlanta San Francisco

At twenty minutes of ten they peal the bell, at 5 minutes of ten they re-peal it, but the ten o'clock still stays in force.

H. Buchholz & Son
 HAVE MOVED TO

33 Lyman St., Springfield, Mass.

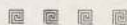

Theatrical, Fancy and Historical Costumes, to let. College Productions a Specialty. Wigs, beards, masks, make-up, etc.

Chandler & Co.

Tremont St., Boston

Women's and Misses'

Apparel

Rugs, Upholsteries

Dry Goods

Established

99 Years

COLLEGE and SCHOOL EMBLEMS
and NOVELTIES
FRATERNITY EMBLEMS, SEALS,
CHARMS, PLAQUES,
MEDALS, ETC.
of Superior Quality
and Design

THE HAND BOOK

*Illustrated and Priced
mailed upon request*

□ □ □ □

BAILEY, BANKS & BIDDLE CO.

Diamond Merchants, Jewelers,
Silversmiths, Heraldists,
Stationers

CHESTNUT STREET, PHILADELPHIA

Holyoke National Bank

HOLYOKE, MASSACHUSETTS

An Ideal Banking Home for Women



At the center of the shopping district, convenient to all car lines, with separate waiting rooms for women, and every other convenience.

Checks cashed and money changed whether you have an account here or not.

—
SMALL ACCOUNTS WELCOMED

—
Opposite City Hall

“A GOOD BANK TO BE WITH”

THE ANKER PRINTING CO.

236 Maple Street, HOLYOKE, MASS.

Telephone 1007 (at our expense)

Your orders for **Printing** of any kind

HEGY'S

Elmwood Cleaning and
Dyeing Works

French Cleansers and Art Dyers

Holyoke Store, 527 Dwight St.

Works 920 Main St., Holyoke, Mass.

"A Shoppe of Quality."

E. MARCIL

Millinery



58 Suffolk St.
HOLYOKE, MASS.

HERBERT B. LANG
M. D.

LUCY HICKEY

Florist

277 Maple St., Holyoke

*Free Delivery to Mt.
Holyoke College*

PHONE 2228

Laura Baer: "I know *everybody* in college,—there are only four of them, you know,—Jo Budd, Anna Budd, Ruth Buddington and Buddy Graves."

THE ELLIOTT PARK PHARMACY

Prescriptions delivered to So. Hadley at any time.

Telephone 343-344-8901 M



Telling the Cook

"Girls who marry men wealthy enough to hire a cook ought to know something about cooking, so they can tell the cook how they want things."

After saying that, Henry T. Finck, the eminent musical critic and author, adds:

"I bless the stars that I have a wife who can tell what's wrong and how to mend it."

One of the beauties of the

JELL-O

dish is that it never has to be mended, no matter who made it. Cook or no cook, the dish of Jell-O is never wrong.

There are seven pure fruit flavors of Jell-O: Strawberry, Raspberry, Lemon, Orange, Cherry, Peach, Chocolate. Each **10** cents at any grocer's.

Little folders in Jell-O packages contain all the instructions anyone needs in making the "made-in-a-minute" Jell-O dainties, but we shall be glad to send you the fine new Jell-O Book if you will favor us with your address.

THE GENESEE PURE FOOD COMPANY, Le Roy, N. Y.





Yes Autocrat Linen of course

Mt. Holyoke Girls know

WHITE & WYCKOFF'S
Autocrat Linen Writing Paper
It carries their messages well.

**CASPER RANGER
CONSTRUCTION CO.**

General Contractors

Main Office, - - Holyoke, Mass.
Branch Offices, Springfield, New York City

Your Money Transactions

Can be safely handled through this bank with the aid of a Checking Account, which has become a necessity to everyone as business is done to-day!

This bank is strong, its service prompt, its facilities excellent.

Let us add your name to its growing list of depositors.



PARK NATIONAL BANK
HOLYOKE, MASS.

Jensen's

319 Main Street
SPRINGFIELD, MASS.



*Makers and
Retailers of*

Fine Chocolates

Casper Ranger Lumber Company

DEALERS IN

*Lumber and Building Material
General Woodworkers*

YARD AND PLANING MILL
Cor. Appleton and Bond Streets
HOLYOKE, MASS.

PICTURES PICTURE FRAMING

Gift Shop

*Hundreds of Dainty and
Useful Articles*

J. H. MILLER CO.

*21 Harrison Avenue
SPRINGFIELD*

For Private Luncheons and
Dinner Parties

The
HOTEL WORTHY
SPRINGFIELD

OFFERS

*A Famous Cuisine and a
Faultless Service*



WM. W. BENSON
Manager

IF IT'S MILLINERY

Remember

The Bon Ton

213 High Street
HOLYOKE, MASS.

Always Something New

G. E. Russell & Co.

Hardware, Cutlery, Tools,
Paints, Sporting Goods,
Kitchen Ware, Cut Glass,
Fine China, Gas and
Electric Lamps

245 High Street, Holyoke, Mass.

Prentiss, Brooks & Company

*Flour, Hay and
Grain*

Masons' Supplies



HOLYOKE, MASSACHUSETTS

College Footwear

A SPECIALTY

Fleming's Boot Shop
NORTHAMPTON, MASSACHUSETTS

Court Square Theatre

SPRINGFIELD

The Only Legitimate Theatre

HIGH CLASS ATTRACTIONS
ONLY

Shoes, Slippers, Pumps, Hosiery

All the Latest and Best
Styles in Footwear

MORSE & HAYNES CO.

376 Main Street
SPRINGFIELD

Rebboli

INC.

Confectioners and
Caterers

FRENCH ICE CREAMS

FROZEN PUDDINGS

MOUSSES

WEDDING CAKES

FRENCH PASTRY

□ □ □

253 Bridge St., Springfield, Mass.

444 Main St., Worcester, Mass.

ESTABLISHED 1871

SCORES of Mt. Holyoke
Girls now recognize us
as Springfield's Leading
Apparel Store.

When **you** think of dis-
tinctive Outer Wear think
first of

THE WOMAN'S SHOP

419-421 Main Street, Springfield

CATERING A SPECIALTY

*Delicacies to Tempt the
College Appetite*

Mrs. Woodruff

College Street
SOUTH HADLEY

H. ZIRKIN

Ladies' Tailor

Suits made to order
from \$12 up

100 Main Street
SPRINGFIELD

William Skinner & Sons

ESTABLISHED 1848

Manufacturers of

SILK *and* SATIN
LININGS



Mills: Holyoke, Massachusetts

Stores

NEW YORK

PHILADELPHIA
BOSTON

CHICAGO

ONE of the Favorite Haunts of the Mount
Holyoke Girls in Springfield.

THE BIJOU

SHEEHAN'S SHOP

233 Maple Street
HOLYOKE, MASS.

*Misses' and Junior Gowns,
Blouses, Suits and Skirts*

*Carefully Purchased
Reasonably Priced*

M. P. CONWAY

DEALER IN

Pianos

Victor Talking Machines, Sheet Music
and Musical Merchandise

480 Main Street
SPRINGFIELD, MASS.

344 High Street
HOLYOKE, MASS.

For pictures and groups that are
artistic and a continual source
of gratification

Go to the

Katherine E. McClellan

Studio



44 State Street
NORTHAMPTON, MASS.

A Wedding Gift

or other gift selection
from *Hall's* is sure to
give pleasure to both
recipient and giver.
When in town shop-
ping you will enjoy a
restful, delicious
luncheon in the

Biedermeir Tea Room
at Hall's Third Floor

※ ※ ※ ※

CHARLES HALL, Inc.
The HALL BUILDING
Springfield, Mass.

"ART NOOK"

Gift Shop and Tea Room

3 Hadley St., SO. HADLEY, MASS.

Craft and College Novelties, Stamped
Goods and Needlework

LUNCHEONS SERVED

Sandwiches Cakes Salads
Salad-dressing to order

SELECTED

Woolen and Worsted Fabrics
For Dress Goods and Men's Wear

The Woolcraft Shop

498 Dwight Street
HOLYOKE, MASS.

GEO. E. CLARENBACH Splendid Values
Exceptional Values

C. H. Bates & Co. Florists

Opposite Rockefeller Hall, College Street
SOUTH HADLEY, MASS.



CUT FLOWERS and PLANTS

All College Orders Promptly Attended to
TELEPHONE CONNECTION

1919: "Margaret, are you an
only daughter?"

M. Reid: "No, I have two lit-
tle brothers."

A Straightforward Business

MAKING a bid for popular patronage needs no diplomacy, finesse, or sharpness in its management. Plain, clean, honest methods are what the public tie up to nowadays.

These methods you will find in force here at all times. We attribute our success in a great measure to their strict adherence and practice.

We are here to serve you faithfully. We want this establishment to be known and spoken of as the place where all classes of the community may come and feel that they are being dealt with in absolute fairness.

Our affiliation with six other large and progressive "STEIGER" stores enables us to offer dependable merchandise at prices that cannot be equalled by other houses in this vicinity.

A. STEIGER & COMPANY

Department Store

Holyoke

Steiger System

Seven Stores

McAUSLAN & WAKELIN CO.

The Big Store
Opposite City Hall, HOLYOKE

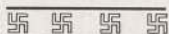

*Where Style and Value have been combined, giving in every department
of this store the best obtainable for the money you wish to pay*

BROWN'S

Artistic and Stylish Footwear

SPRINGFIELD

HOLYOKE

Holyoke's Oldest Bookstore

Carrying a Complete Line of

**Books, Stationery and
Art Goods**

ARTISTIC
PICTURE
FRAMING

**THE FITZGERALD BOOK
and ART CO.**

Incorporated
196 HIGH STREET

MISS JESSIE BRUCE

*Harper Method of Shampooing
and Scalp Massage*

2 Woodbridge Avenue
SOUTH HADLEY CENTER

For Appointment Telephone 2089-M

Mrs. C. E. Thunert

*Dressmaking and
Ladies' Tailoring*

Telephone 739



403 Main Street
HOLYOKE, MASS.

ELECTRIC Desk Lamps,
Artistic and Serviceable,
Electric Utensils of all Kinds.



The Roland T. Oakes
Company
271 Appleton Street
HOLYOKE, MASS.

Howard Gaylord & Co.

Manufacturers of

SASH, DOORS and BLINDS

Lead, Oil, Turpentine and Colors
Glass Cut to Order, Skates Sharp-
ened, Book Cases, Tables, Stools,
Screens and Skis

College Street, South Hadley, Mass.,
Telephone Connection

Bartlett Brothers

DENTISTS

380 High Street
HOLYOKE, MASS.

Dr. D. E. Bartlett

Dr. E. W. Mayo

Siesta Slippers

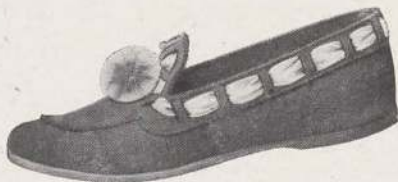

FELT SIESTA. Style 917

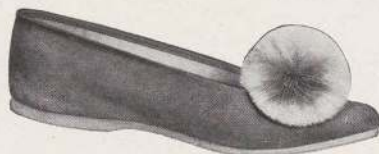

KID and OOZE. Style 802

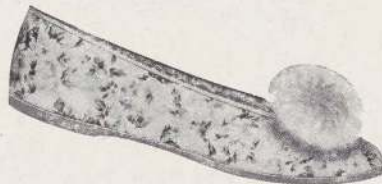

CRETONNE. Style 804

Three of our attractive styles—Siesta Slippers. Solid Comfort under the Student Electric.

We also have stylish slippers for the entire family in beautiful colors of Felt. Just what you need for Holiday gifts.

Send for Illustrated Folder L. L. Address,

The Wiley-Bickford-Sweet Co.

Worcester, Mass., U. S. A.

60 King Street



Cogitations of a Graduate



OR

May I Borrow Your "Lit" Notes?

"My dear, I have lost, absolutely lost, that page of important dates we'll be *sure* to get in that Lit. quiz tomorrow. Yes, I'll bring them straight back so Helen can have them. I lose *more* notes—I *never* have time to mend up the holes and I'm forever jerking them right out. I've had to skip about six pages already—I don't know where they are. No, I certainly *won't* lose these—thanks, I'll be back in two minutes."

In periods of calm retrospection I recall many such conversations, either by or at myself. I also recall moments of poignant regret when I discovered too late and in vain that one of those "skipped" pages contained the basis of the quiz I was then taking. I sorrowed and passed on, (or flunked on), to another day of quizzes when once again I thought harsh thoughts of my disordered and missing notes—never of course blaming myself!

Did my academic reputation, or even life itself, depend now on such a frail thing as a sheet of notebook paper, I'd be more cautious. I'd buy a "National" notebook cover, with two nice, snappy, rings built into the back, and fasten my notes securely once and for all. Even I could then be neat, orderly and systematic.

Advertisements, like themes, must drive home a conclusion. Of course, it scarcely needs explaining, but for the sake of form I will state that the way to avoid the embarrassment of misplaced, missing and torn notes is to protect them neatly and safely in a National Simplex Loose Leaf Book, sizes and rulings of fillers to taste.

by a Mount Holyoke Graduate
(and a Lamy Board member, moreover)

FOR

National Blank Book Company
HOLYOKE, MASSACHUSETTS

360 MAIN STREET 360

Millinery

OUR TRIMMED HATS are known as the best up-to-date creations of the Millinery Art. The almost unlimited style selections, combined with the very lowest prices, make this the ideal Millinery Trading Place.

S. LEVISON

The Leading Millinery House

SPRINGFIELD, MASSACHUSETTS

THE BEST in Writing Paper, Fountain Pens, Birthday Cards, Place Cards, all kinds of Games and Paper Novelties for Parties.

JOS. C. FRINGELIN

Stationer

439 High Street, near Essex
HOLYOKE, MASS.

Mabel Martin: "Will you take dinner with me on February 31?"

The "Nonotuck"

Holyoke's Leading Hotel

The proper place to stay when in this vicinity. Rooms \$1.50 per day and upwards. Restaurant service a la carte.

Dancing in the Ball Room Wednesday Evening and Saturday Afternoon.

*Class Dinners, Proms, Banquets
Solicited*

Under the direction of The United States Hotels Co.

GORHAM BENEDICT, Manager

When You think of *Writing* think of *Whiting*

WHITING PAPERS

for Fine Correspondence, for Wedding Invitations, and for General Business Uses have been standard for more than half a century. They are sold by all first class stationers.

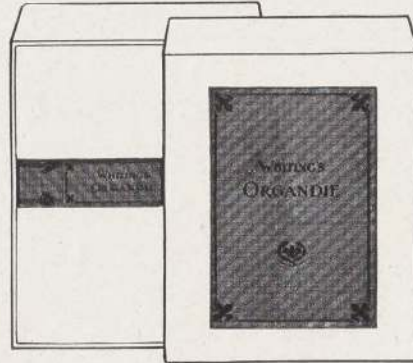

WHITING PAPER COMPANY

Established 1865

Mills at HOLYOKE, MASS.

NEW YORK

PHILADELPHIA

CHICAGO

Delicious Frozen Desserts

*of Surpassing Purity together with
Toothsome Baked Delicacies*

FOR ALL COLLEGE FUNCTIONS

LIGHT CATERING A SPECIALTY Light Lunches at Springfield Store

THE DIETZ BAKING COMPANY

440 High Street
HOLYOKE

335 Main Street
SPRINGFIELD

THE STORE

C.A. Gridley & Son

The One and Only



Has won the attention of
THE SCIENTIFIC
SPENDER

*Latest Showing in Ladies and Misses
Spring Suits and Coats*

A Large Variety of

Blouses, Skirts and Sweaters

Stone's Fashion Shop

321 High Street, Holyoke, Mass.

Largest Assortments
Latest Styles
Lowest Prices

"if it's new, we have it"

Blair's Millinery Shop

403 High Street
HOLYOKE, MASS.

Telephone 1180

DR. T. McQUILLAN

Chiroprapist

All Instruments Sterilized

Room 507, Realty Trust Building

225 High Street
HOLYOKE, MASS.

Compliments of
A FRIEND

CARTIER'S ORCHESTRA

CYRIL CARTIER, *Director*
Teacher of Violin and Viola

Music furnished for all Occasions

269 Main Street
HOLYOKE, MASS.
Telephone 2339

Jeanie Begg (writing a paper on Elizabethan dramatists and advised by friend to include Jonson): "Jonson, Jonson,— oh yes, he was the one who wrote 'The Merry Wives of Windsor'."

HEALY, *Importer*

283½ Maple Street, HOLYOKE, MASS.

SMART HATS NECKWEAR VEILINGS

at Popular Prices

COLLEGE INN

Offers splendid accommodations for transients

*Charming Colonial House remodelled
and well worth visiting*

**Furnishings New and Attractive
Morning Lunch
Afternoon Tea
Special Dinners**



A. R. LITTLE, '02, Mgr.

Mount Tom

Holyoke, Mass.

The Summit House will be open from May
15, 1917 to October 15, 1917

*Visitors to Mount Holyoke College should not
fail to visit MOUNT TOM*

Boston Springfield Worcester Providence

Laskey's
WOMENS APPAREL

366 Main, cor. Besse Pl.

Present an unusual display in
SPRING SUITS, COATS
and WRAPS
For the Miss

Exclusive Models
Moderately Priced

The Golden Hour
TEA ROOM

LUNCHEON AFTERNOON TEA

Open Sundays, 5:30 to 7.00 p. m.

**Hot Waffles with Whipped
Cream Our Specialty**

*Special Luncheons and Suppers
Arranged*

TELEPHONE 845-J

94 College Street

Luncheons
Afternoon Teas
Dinners

Comfortable Beds and Good Things to Eat

CROYSDALE INN

South Hadley, Mass.

Telephone 2628-W Holyoke

"THE HOUSE THAT JACK BUILT"

Robert A. Glesmann

DEPARTMENT
DRUGGIST

South Hadley, Massachusetts

Father: "Is Winifred Hyslop in?"
Miss Edwards (answering the doorbell): "If you'll hold the line a minute I'll find out."

A NAME KNOWN TO FAME

Kibbe's

The house of a thousand
CANDIES

THOMAS S. CHILDS

(Incorporated)

Shoes, Slippers and Hosiery
OF QUALITY AND FASHION

*Especially adapted to the needs
of Mount Holyoke Students*

**The Largest Shoe Store in
Western Massachusetts**

275 High Street, Holyoke

**THE ELLIOT
PARK PHARMACY**

SPECIAL FOR MOUNT HOLYOKE COLLEGE

Tel. 343-344-8901 M, and we will call for your prescriptions, fill, and deliver same at any time.

Miss Schafheitlin (making conversation at table): "Miss Jenkins, what do you think of the latest exploit of the German Army?"

Gladys (who had not read the morning paper and did not wish to betray the fact): "Well, you never *can* tell *what* it will do next!"

Phone 219

Dr. Harold W. Lamb

Dentist

Phoenix Building
598 DWIGHT STREET

Tel. 4263

Room 304

N. GEBO

*Ladies' Hair Dressing
Parlor*

Marcell Waveing 356 Main Street
SPRINGFIELD, MASS.

Forbes & Wallace

The Leading Store of Western New England

Comprising fifty stores under one roof, and showing at all times
broadest and finest assortments of everything in

**Ready-to-Wear Apparel, All Dress Accessories, House Furnishings,
Furniture, Draperies, Floor Coverings, Lamps, Pictures, Books,
Stationery, Decorative Pieces, Beautiful Linens, and Household Do-
mestics, Automobile Apparel and Sporting Goods.**

*A Store of unusual reputation and merchandise—catering to
the girls of Mount Holyoke College in their every need.*

FORBES & WALLACE

Springfield

Hadley Falls Trust Company

HOLYOKE, MASS.

Capital \$500,000

Surplus, \$250,000

Main Office, 369 High Street

Branch, 342 Dwight Street

THIS institution has the equipment and the organization to serve you in a great many different ways in connection with your individual and business affairs.

Joseph A. Skinner, *Pres.*

Fred F. Partridge, *1st Vice-Pres.*

Edward P. Bagg, *2d Vice-Pres.*

H. J. Bardwell, *3d Vice-Pres.*

Louis Harvey, *Sec'y and Treas.*

Joseph C. Drapeau, *Asst Treas.*

George W. Prentiss & Co.

ESTABLISHED 1857

WIRE

MANUFACTURERS

Office and Works, 415 Dwight St.
HOLYOKE, MASS.

* * *

George W. Prentiss
M. W. Prentiss W. A. Prentiss

S. A. Mahoney, M. D.

630 Dwight Street

cor. Chestnut Street

HOLYOKE, MASS.

OFFICE HOURS

2:00 to 3:30 P. M.

7:00 to 8:00 P. M.

TELEPHONE 20

BOYDEN'S RESTAURANT

"You gave me such a splendid time,
I shall not soon forget it,
But that college spread at 'Boyden's'
Capped the climax of my visit."

— — — *Bee.*

196 Main Street, Northampton

Anaemic college girl (on being
asked if she liked college sports):
"No, I prefer the students with
more steady habits."

Mansir Printing Company

*Quality
Printing*

126 Front Street
Holyoke, Massachusetts

Telephone 1477

Hatch & Company

349 High Street HOLYOKE

THE HOME OF
Distinctive
Outer Apparel
for Women

Suits

Coats

Skirts

Waists

Gloves

Neckwear

Quality and Price

Mt. Holyoke College LAUNDRY

YOUR linen handled with care and up-to-date methods. Sooner or later you will have some nice garment to be cleaned and pressed. Silks, gloves and suits, in fact any thing that will clean we do.

Quality First.

Have your cleaning and pressing done by the New French Dry Cleaning Process.

F. M. LANDIS, Manager

"Indeed, my lord, it is a most excellent horse."

Interlinear

The College Book Store

Stationery and Book Supplies
of all sorts. College Banners,
Fountain Pens, Greeting
Cards.

Line-a-day Books.

Memory Books.

EUREKA Blank Book Co.

**PRINTERS and BLANK
BOOK MANUFACTURERS**

Students' Note Book Covers, Examination Books and Other Supplies

HOLYOKE, MASS.

"We test our lives."

Individual Psychology

"Awake, my soul, stretch every nerve."

Rising Bell

J. G. Heidner & Son

286-288-290 Maple Street

"Holyoke's Musical Center"



Victrola

instrument of the world's
greatest artists

\$15 to \$300

We are distributors of

**MEHLIN and
BOARDMAN & GRAY
PIANOS**

J. G. Heidner & Son

When You are looking for
OUT-OF-THE-ORDINARY THINGS
GO TO The Gift Shop

405-406 City National Bank Building
HOLYOKE, MASS.

Gift Novelties *Dinner Cards and Favors*
College Memory Books *Good Shepherd Yarns*
Cards for all Occasions
Embroidery Materials

"Can we ever have too much of
a good thing?"

Prom.

Furniture

Stored in Separate
Locked Rooms



JUDD PAPER CO.

Thirty-Four Race Street
HOLYOKE, MASSACHUSETTS

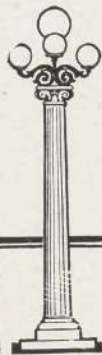

CITY NATIONAL BANK

Cor. High and Appleton Sts.,
HOLYOKE, MASS.



All Savings Deposits payable on demand

GREETINGS TO MOUNT HOLYOKE GIRLS

COTRELL & LEONARD

ALBANY, N. Y.

Class Contracts a Specialty

SUPERIOR WORKMANSHIP

RICH GOWNS *for* HIGHER DEGREES
PULPIT *and* BENCH

Makers of the CAPS, GOWNS, and HOODS

To Mount Holyoke, Wellesley, Radcliffe, Barnard, Bryn Mawr, Women's College
of Baltimore, Wells, Elmira, Adelphi, Amherst, Williams, Harvard,
Yale, Princeton, Stanford, Tulane and all the others

Illustrated Bulletin and Samples Sent on Request

Humphry

Florist

HOLYOKE, MASS.

Dr. George T. Lemis

Dental Surgeon



PHONE 2188
255 High Street, Holyoke, Mass.

Charlotte Reed: "Oh, my fur-
tive brain always thinks of bright
things."

The Peaceful Pearl

Is there anything more suggestive of
repose—of purity—of quietude than this
beautiful gem? Our collection of pearls
will fascinate you and make you want to
love them.

A. J. RAND

Jeweler and Optician
301 Appleton St., Holyoke, Mass.



ENGRAVINGS FOR THIS BOOK
BY

The Electric City Engraving Co.
BUFFALO



The Gainsborough Studios

*Official Photographer to Mt.
Holyoke College
CLASS of 1918*



Eagle Printing and Binding Company

The Printing
and Binding of
this book was
done by us



Send for our
book "Evi-
dence" ---It
tells the story

School and College Printing
a Specialty

Flatiron Building Eagle Square
Pittsfield, Massachusetts

