

APRIL 27, 1952  
(DAYLIGHT SAVING TIME)

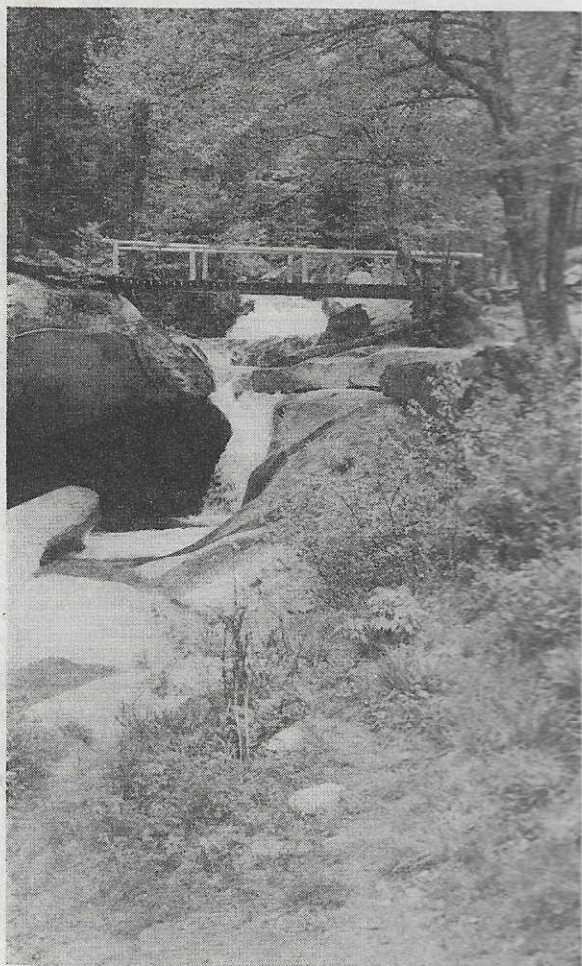

**RAILROAD**

**"MINUTE MAN SERVICE"**



**FOR YOUR CONVENIENCE THIS  
TIME TABLE HAS BEEN PRINTED  
IN DAYLIGHT SAVING TIME**

APRIL 27, 1952  
(DAYLIGHT SAVING TIME)



**RAILROAD**

**"MINUTE MAN SERVICE"**



**FOR YOUR CONVENIENCE THIS  
TIME TABLE HAS BEEN PRINTED  
IN DAYLIGHT SAVING TIME**



# Index to Tables

Stations shown in *italics* are bus stops, no rail tickets sold.

- Albany, NY 71, 72, 73, 74  
 Alberton, PEI 10  
 Alburgh, Vt 3  
 Allenstown, NH 55  
 Aton, NH 48  
 Aton Bay, NH 48  
 Ames, NH 48  
 Amesbury, Mass 47  
 Amherst, NS 8  
 Andover, Mass 31  
 Andover, NH no tickets 57  
 Antigonish, NS 5  
 Arlington, Mass 66  
 Arlington H'ts, Mass no tickets 66  
 Ashland, Me 19  
 Ashland, NH 62, 63  
 Ashuelot, NH no tickets 81  
 Athol, Mass 71, 73  
 Atkinson, NH no tickets 27  
 Atlantic, NH no tickets 32  
 Auburn, Me 16  
 Auburn, NH no tickets 43  
 Augusta, Me 16  
 Ayer, Mass 3, 11, 64, 68, 71, 73, 75, 79
- Baldwinville, Mass 71  
 Ballardvale, Mass 31  
 Baltimore, Md 11, 12, 69, 70  
 Bangor, Me 11, 16, 19, 20, 23  
 Barber, Mass 80  
 Bar Harbor, Me 11, 23  
 Barre, Vt 2  
 Bartlett, NH 41, 44  
 Barton, Vt 1  
 Bath, Me 24  
 Bath, NH no tickets 62, 69  
 Bathurst, NB 9  
 Bayside, NH no tickets 43  
 Beach Bluff, Mass no tickets 34  
 Beaver Brook, Mass no tickets 71, 83  
 Bedford, Mass 66  
 Belfast, Me 18  
 Belgrade, Me summer ticket office only 16  
 Bellows Falls, Vt 3, 69, 70, 75, 79  
 Bell Rock, Mass no tickets 39  
 Belmont, Mass no tickets 71, 76, 83  
 Bennington, Vt 72  
 Berlin, Mass no tickets 76  
 Berlin, NH 62, 69  
 Bethel, Vt 2  
 Bethlehem, NH (See Littleton & Bethlehem, NH) 41, 62, 63, 69  
 Beverly, Mass 28, 32, 33  
 Beverly Farms, Mass 33  
 Biddeford, Me 11, 27, 28  
 Bingham, Me 25  
 Blackmount, NH 62  
 Bleachery, Mass no tickets 52  
 Blodgett, NH 55  
 Bloomfield, PEI 10  
 Borden, PEI 10  
 Boscawen, NH 57  
 Boston, Mass (Shows on all tables except 4, 11, 42, 44, 45, 50, 58, 64, 70, 72, 81)  
 Bradabane, PEI 10  
 Bradford, Mass no tickets 31  
 Bradford, NH 54  
 Bradford, Vt 69  
 Brandeis University (Roberts) 71  
 Brandon, Vt 3  
 Brattle, Mass no tickets 66  
 Brattleboro, Vt 69, 70, 75, 79, 81  
 Bretton Woods-Fabyan, NH 41, 44, 63, 69  
 Bridgeport, Ct 11, 69, 70, 81  
 Brightwood, Mass 68  
 Broadway, Mass no tickets 39  
 Brooks, Mass no tickets 80  
 Brooks, Me 18  
 Brunswick, Me 16, 24  
 Buffalo, NY 73  
 Burleyville, NH summer ticket office only 41  
 Burlington, Vt 2, 3, 70, 72
- Burnham Jct., Me 16, 18  
 Buskirk, NY 71
- Calais, Me 23  
 Cambridge, Mass 3, 66, 71, 73, 76, 79, 83  
 Campbellton, NB 9  
 Campton, NH (See West Campton, NH) 60, 63  
 Canaan, NH 57  
 Canobie Lake, NH no tickets 36  
 Canton, Me 22  
 Cape Tormentine, NB 10  
 Cardigan, NH no tickets 57  
 Caribou, Me 19  
 Carltonville, Mass no tickets 35  
 Center Ossipee (Mountainview), NH 41  
 Central Square, Mass no tickets 52  
 Charlemont, Mass no tickets 71  
 Charlestown, NH 69, 70, 79  
 Charlottetown, PEI 10  
 Chelmsford Ctr., Mass 64  
 Chelsea, Mass 32  
 Cherry Brk., Mass no tickets 76  
 Cherryfield, Me 23  
 Chester, Vt 3  
 Chicago, Ill 73  
 Chichester, NH 55  
 Chicopee, Mass no tickets 68  
 Claremont, NH 54  
 Claremont Jct., NH 54, 69, 70, 79  
 Clarendon, NB 8  
 Clematis Brook, Mass no tickets 71, 76, 83  
 Cleveland, Ohio 73  
 Clifton, Mass no tickets 34  
 Cliftondale, Mass no tickets 39  
 Clinton, Me 16  
 Clinton, Mass 64, 76  
 Collins St., Mass no tickets 37  
 Columbia Falls, Me 23  
 Concord, Mass 71  
 Concord, NH 1, 2, 11, 36, 43, 49, 52, 54, 55, 57, 62, 63, 70  
 Conicut, Vt Summer ticket office only 69  
 Contoocook, NH 54  
 Con'rsse, NH no tickets 57  
 Conway, NH 41  
 Corinna, Me 21  
 Crawford Notch, NH 41, 44  
 Cross Street, Mass no tickets 52
- Dalhousie Jct., NB 9  
 Damariscotta Mills, Me 24  
 Danbury, NH 57  
 Danforth, Me 20  
 Danvers, Mass 35, 37  
 Danversport, Mass no tickets 35  
 Danville Jct. (Poland Spg.), Me 16  
 Deerfield, Mass 68  
 Dennysville, Me 23  
 Derby, Me 19  
 Derry, NH 36  
 Dexter, Me 21  
 Devereux, Mass no tickets 34  
 Digby, NS 7  
 Dixfield, Me 22  
 Dole Jct., NH no tickets 81  
 Dorchester, NB 8  
 Dover, NH 8, 11, 27, 28, 41, 48, 49, 50  
 Dover-Foxcroft, Me 19, 21  
 Durham, NH 27, 49
- Eagle Bridge, NY 71, 72, 74  
 East Barrington (P.O.), NH 49  
 E. Billerica, Mass no tickets 52  
 E. Buskirk, NY no tickets 71  
 East Candia, NH no tickets 43
- E. Gardner, Mass no tickets 71  
 East Jaffrey, NH (see Jaffrey)  
 East Kingston, NH 27  
 E. Lexington, Mass no tickets 66  
 E. Lynn, Mass no tickets 32, 34  
 East Manchester, NH no tickets 43  
 East Milford, NH 56  
 East Northfield, Mass 69, 75, 81  
 Eastport, Me 23  
 E. Saugus, Mass no tickets 39  
 East Schaghticoke, NY no tickets 71  
 East Somerville, Mass no tickets 31, 32  
 E. Sudbury, Mass no tickets 76  
 Edgemont, NH (see Mt. Sunapee) 54  
 Ellsworth, Mass no tickets 31  
 Elkhart, Ind 73  
 Ellsworth, Me 11, 23  
 Ely, Vt 69  
 Emerald Jct., PEI 10  
 Enfield, Me 20  
 Enfield, NH 57  
 Englewood, Ill 73  
 Enniskillen, NB 8  
 Epping, NH no tickets 43  
 Epsom, NH 49, 55  
 Erie, Pa 73  
 Erving, Mass 71  
 Essex Jct., Vt 2  
 Everett, Mass no tickets 32  
 Exeter, NH 11, 27, 41
- Fabyan, NH (See Bretton Woods-Fabyan) 41, 44, 69  
 Fairlee, Vt 69  
 Fairville, NB 8  
 Farm Hill, Mass no tickets 53  
 Farmington, Me 22  
 Farmington, NH 48  
 Farnham, PO 1  
 Faulkner, Mass no tickets 39  
 Fitchburg, Mass 3, 68, 71, 73, 75, 79  
 Fitchwilliam, NH 79  
 Forbes, Mass no tickets 32  
 Forest, Me 20  
 Forge Village, Mass 64  
 Fort Fairfield, Me 19  
 Fort Kent, Me 19  
 Franconia, NH 63  
 Franklin, NH 57  
 Franklin Falls, NH 63  
 Franklin Park, Mass no tickets 39  
 Frederickton, NB 8  
 Frederickton Jct., NB 8  
 Freeport, Me 16, 24  
 Freeburg, Me 44
- Gardner, Mass 68, 71, 73, 80  
 Gardiner, Me 16  
 Georgetown, PEI 10  
 Gerrish, NH no tickets 57  
 Gilbertville, Me no tickets 22  
 Gilboa, NH no tickets 79  
 Gleasondale, Mass no tickets 76  
 Glen & Jackson, NH no tickets 41, 44  
 Glenciff, NH no tickets 62  
 Glendale, NH 48  
 Glenwood, Mass no tickets 40  
 Gloucester, Mass 33  
 Gorham, NH 62, 69  
 Grafton, NH no tickets 57  
 Grand Bay, NB 8  
 Graniteville, Mass no tickets 64  
 Grape St., Mass no tickets 53  
 Greenfield, Mass 68, 69, 70, 71, 73, 74, 75, 81  
 Greenfield, NH 56  
 Greenland, NH no tickets 43  
 Greenville, Me 19  
 Greenwood, Mass no tickets 31  
 Greiner Field, NH 36
- Grove St., Mass no tickets 35  
 Groveton, NH 62, 69  
 Guilford, Me 19
- Halcyon, NH no tickets 57  
 Halifax, NS 7, 8  
 Hallowell, Me 16  
 Hamilton & Wenham, Mass 32  
 Hampton, NB 8  
 Hampton (Hampton Beach) NH 28, 32  
 Hampton Beach (Hampton), NH 28, 32  
 Hanover, NH (See Norwich and Hanover, White River Jct.) 58, 69, 70  
 Harcourt, NB 9  
 Harrington, Me 23  
 Hartford, Ct 13, 68, 69, 70, 81  
 Harvard, Mass 64  
 Harvey, NB 8  
 Harvey Road, NH 36  
 Hastings, Mass no tickets 71  
 Haverhill, Mass 8, 11, 27, 31, 41  
 Haverhill, NH no tickets 62  
 Hayes, NH 41  
 Hedding, NH no tickets 43  
 Heywood, Mass 80  
 Hinsdale, NH 81  
 Holden, Mass no tickets 80  
 Holderness, NH 63  
 Holyoke, Mass 68, 69, 70  
 Hooksett, NH no tickets 52  
 Hoosac Tunnel, Mass no tickets 71, 78  
 Hoosick, NY 71  
 Hoosick Falls, NY 71, 73, 74  
 Hopewell, NS 5  
 Hopkinton (P.O.), NH 54  
 Houlton, Me 19  
 Houston, Tex 73  
 Hoyt, NB 8  
 Hubbardston, Mass no tickets 80  
 Hudson, Mass 76
- Indianapolis, Ind 73  
 Intervale, NH 41, 44  
 Ipswich, Mass 23, 32
- Jackson, NH (see Glen & Jackson, NH) 41, 44  
 Jackson, NH 41, 44  
 Jacksonville (P.O.), Vt 78  
 Jaffrey, NH 80  
 Jefferson, Mass no tickets 80  
 Jefferson, NH no tickets 62, 69  
 Johnsonville, NY 71, 72, 74
- Kansas City, Mo 73  
 Keene, NH 3, 70, 79, 81  
 Kendal Green, Mass no tickets 71  
 Kendall, Vt no tickets 69  
 Kennebunk, Me 11, 27, 28  
 Kennebunkport, Me (R. R. Sta. Kennebunk) 11, 27, 28  
 Kent Jct., NB 9
- Laconia, NH 48, 62, 63  
 Lake Pleasant, Mass no tickets 71  
 Lakeport, NH 48, 62  
 Lake Street, Mass no tickets 66  
 Lake Sunapee, NH (See Newbury, NH and Sunapee, NH) 54, 70  
 Lancaster, Mass 64  
 Lancaster, NH 62, 69  
 Lawrence, Mass 8, 11, 27, 31, 36, 41  
 Lebanon, NH 57
- Leeds Jct., Me 16, 22  
 Levis, PQ 4  
 Lewiston, Me 16  
 Lexington, Mass 66  
 Lincoln, Me 20  
 Lincoln, Mass no tickets 71  
 Lincoln, NH 60  
 Lincoln Square, Mass no tickets 80  
 Linden, Mass no tickets 39  
 Lindenwood, Mass no tickets 53  
 Lisbon, NH 62, 69  
 Littlefield, NH no tickets 43  
 Littleton, Mass 71  
 Littleton and Bethlehem, NH 41, 62, 63, 69  
 Littleton Common, Mass 64  
 Livermore Falls, Me 22  
 Lochmere, NH no tickets 62  
 Londonderry, NH no tickets 36  
 Londonderry, NS 8  
 Lowell, Mass 1, 2, 11, 52, 54, 56, 57, 62, 63, 64  
 Lowell Jct., Mass no tickets 31  
 Lowell Street, Mass no tickets 37  
 Lucerne-in-Maine, Me 23  
 Ludlow, Vt 3  
 Lyndonville, Vt 1, 44, 70  
 Lynn, Mass 28, 32, 33, 34, 39  
 Lynn Common, Mass no tickets 39  
 Lynnfield Ctr., Mass no tickets 37
- Machias, Me 23  
 Madbury, NH no tickets 27  
 Madison, Me 25  
 Madison, NH 41  
 Magnolia, Mass no tickets 33  
 Malden, Mass 31, 39  
 Manchester, Mass 33  
 Manchester, NH 1, 2, 11, 36, 43, 49, 52, 54, 57, 62, 63  
 Manchester, Vt 72  
 Maplewood, Mass 39  
 Maranacook, Me 16  
 Marblehead, Mass 34, 38  
 Mars Hill, Me 19  
 Mascoma, NH 57  
 Massabesic, NH no tickets 43  
 Mattawamkeag, Me 20  
 Maynard, Mass 77  
 McAdam, NB 8  
 Medford, Mass no tickets 40  
 Medford Hillside, Mass 52  
 Melrose, Mass 31  
 Melrose Hids., Mass 31  
 Melvin, NH no tickets 54  
 Meredith, NH 62, 63  
 Merrimack, NH no tickets 52  
 Methuen, Mass 36  
 Middlebury, Vt 3, 72  
 Milford, NH 56  
 Millers Falls, Mass 71  
 Milo, Me 19  
 Millinocket, Me 19  
 Milton, NH 41  
 Moncton, NB 8, 9  
 Monmouth, Me 16  
 Monroe Bridge (P.O.), Mass 78  
 Montague, Mass no tickets 71  
 Montpelier, Vt 2, 70  
 Montpelier Jct., Vt 2  
 Montreal, PQ 1,2,3,4,44,70,72  
 Montserrat, Mass 33  
 Morell, PEI 10  
 Mountainview (Center Ossipee), NH 41  
 Mount Hermon, Mass 69, 75  
 Mt. Stewart Jct., PEI 10  
 Mt. Sunapee, NH no tickets 54  
 Mt. Tom, Mass no tickets 68  
 Mt. Washington, NH 61  
 Mt. Whittier (West Ossipee), NH 41  
 Mulgrave, NS 5  
 Munroe, Mass no tickets 66
- New Abnassit, 64  
 Nashua City, NH no tickets 52, 56, 63  
 Nashua (U.S.), NH 1, 2, 11, 52, 54, 56, 57, 62  
 Newbury, NH (Lake Sunapee) Summer ticket office only 54, 70  
 Newbury, Vt no tickets 69  
 Newburyport, Mass 28, 32, 47  
 Newcastle, Me 24  
 Newcastle, NB 9  
 New Durham (P.O.), NH 48  
 Newfields, NH no tickets 27  
 New Glasgow, NS 5  
 New Haven, Ct 11, 12, 68, 69, 70, 81  
 New London, Ct 11  
 Newmarket, NH 27  
 Newport, NH 54, 70  
 Newport, Vt 1, 44, 70  
 Newport Jct., Me 16, 21  
 Newton Jct., NH 27  
 New York, NY 11, 12, 13, 68, 69, 70, 72, 74, 81  
 Noone, NH no tickets 80  
 Norridgewock, Me 25  
 North Adams, Mass 71, 73, 74  
 Northampton, Mass 68, 69, 70  
 North Andover, Mass 31  
 North Belgrade, Me summer ticket office only 16  
 North Bennington, Vt 72  
 North Berwick, Me 27, 28, 46  
 North Beverly, Mass 32  
 North Billerica, Mass 52  
 Northboro, Vt no tickets 69  
 No. Chelmsford, Mass 68, 69, 70  
 North Conway, NH 41, 44  
 Northern Me. Jct., Me 16, 19  
 Northfield, Vt 2  
 North Hampton (Rye Beach), NH summer ticket office only 32  
 North Hatfield, Mass no tickets 68  
 North Hoosick, NY 72  
 North Jay, Me no tickets 22  
 North Leedes, Me no tickets 22  
 North Leominster, Mass 71  
 North Lexington, Mass no tickets 66  
 North Philadelphia, Pa 11, 69, 70  
 North Pownal, Vt 71  
 North River Lake, NH 49  
 North Somerville, Mass no tickets 52  
 North Sydney, NS 5, 6  
 North Street (Salem), Mass no tickets 35  
 North Troy, Vt 1  
 Northumberland, NH 62  
 Northville, NH no tickets 54  
 North Wilmington, Mass no tickets 31  
 North Woburn, Mass no tickets 52  
 Northwood (P.O.), NH 49  
 Northwoods Narrows (P.O.), NH 49  
 North Woodstock (P.O.), NH 60, 63  
 Norwich, Vt and Hanover, NH 58, 69, 70  
 Nurses Corner, Mass 64
- Oakfield, Me 19  
 Oak Grove, Mass 31  
 Oakland, Me 16  
 Ogunquit, Me (Wells Beach) 11, 27, 28  
 Old Man Mountain, NH 63  
 Old Orchard Beach, Me 11, 27, 28  
 Old Town, Me 20  
 Onway Lake, NH no tickets 43



# Index to Tables

Orange, Mass 71, 73  
 Orangedale, NS 5  
 Ordway, Mass no tickets 76  
 Orono, Me 20  
 Ossipee, NH 41  
 Oxford Jct., NS 8

Quebec, PQ 4  
 Quincy, NH no tickets 62

Raddin, Mass no tickets 39  
 Randolph, NH no tickets 62  
 Randolph, Vt 2  
 Raymond, NH 43  
 Readfield, Me Summer ticket office only 16  
 Reading, Mass 31  
 Reading Hlds., Mass no tickets 31

Park St., Mass no tickets 40  
 Pattee, NH no tickets 57  
 Peabody, Mass 35  
 Peacock, NH 57  
 Peterboro, NH 56, 80  
 Peterburg Jct., NY no tickets 71  
 Petitcodiac, NB 8  
 Phair, Me 19  
 Philadelphia, Pa 11, 12, 69, 70  
 Phillips Beach, Mass 34  
 Pictou, NS 5  
 Pierces Bridge, Mass no tickets 66  
 Piermont, Vt no tickets 69  
 Pike, NH 62  
 Pine Point, Me no tickets 27, 28  
 Pittsfield, Me 16  
 Pittsfield, NH 55  
 Plaistow, NH 27  
 Pleasant Hill, Mass no tickets 39  
 Pleasant St., Mass no tickets 53  
 Plymouth, NH 1, 60, 62, 63  
 Point Tupper, NS 5  
 Poland Spg. (Danville Jct.), Me 11, 16  
 Ponemah, NH 56  
 Port aux Basques, Nfld 6  
 Portland, Me 8, 11, 16, 18, 19, 22, 23, 24, 25, 27, 28, 44, 49  
 Portsmouth, NH 28, 32, 43, 45, 48, 49, 50  
 Potter Place, NH 57  
 Powwow River, NH no tickets 27  
 Presque Isle, Me 19  
 Prides, Mass no tickets 33  
 Proctor, Vt 3  
 Providence, RI 11  
 Putney, Vt 69, 75

Readsboro (P.O.), Vt 78  
 Revere, Mass no tickets 32  
 Richford, Vt 1, 70  
 Richmond, Me 16  
 Riverside, Mass no tickets 68  
 Riverview, Mass no tickets 71  
 Roberts, Mass no tickets 71  
 Rochester, NH 41, 48  
 Rochester, NY 73  
 Rockingham, NH 27, 43  
 Rockland, Me 11, 24  
 Rockport, Mass 33  
 Rouses Point, NY 3  
 Rowley, Mass 32  
 Royalston, Mass no tickets 71  
 Rumford, Me 22  
 Rumney, NH 62  
 Russ Crossing, NH no tickets 27  
 Rutland, Vt 3, 70, 72  
 Rye Beach (No. Hampton), NH 32

St. Albans, Vt 2, 70  
 Saint John, NB 7, 8, 10  
 St. Johns, PQ 1, 2, 3  
 St. John's, Nfld 6  
 St. Johnsbury, Vt 1, 44, 70  
 St. Louis, Mo 73  
 St. Peters, PEI 10  
 Sackville, NB 8, 10  
 Salem, Mass 28, 32, 33, 35, 38  
 Salem (North St.), Mass no tickets 35  
 Salem, NH no tickets 36

Salisbury, Mass no tickets (Salisbury Beach) 32  
 Salisbury Falls, Mass 47  
 Salmon Falls, NH no tickets 27  
 Sanbornville, NH 41, Sanford, Me 45  
 Sauson, Mass 39  
 Scarborough Beach, Me Summer ticket office only 27, 28  
 Schenectady, NY 73  
 Seabrook, NH no tickets 32  
 Shawshon, Mass no tickets 31  
 Shelburne Falls, Mass 71, 73  
 Sherbrooke, PQ 1  
 Sherman, Me 19  
 Shirley, Mass 71  
 Short Falls, NH 55  
 Shubenaquid, NS 8  
 Silver Hill, Mass no tickets 71  
 Silver Lake, Mass no tickets 52  
 Skowhegan, Me 25  
 Somersworth, NH 41  
 Souris, PEI 10  
 South Acton, Mass 71, 77  
 South Ashburnham, Mass 71, 79  
 South Bend, Ind 73  
 South Deerfield, Mass 68  
 South Hadley (See Holyoke)  
 South Lancaster, Mass 64  
 South Lyndeboro, NH 56  
 South Merrimack, NH 56  
 South Royalton, Vt 2  
 South Sudbury, Mass no tickets 76  
 South Wilmington, Mass no tickets 52  
 Springfield, Mass 13, 68, 69, 70, 81  
 Springfield, Vt 70, 79  
 Springfield Jct., NS 8  
 Stamford, Conn 11, 69, 70  
 State Line, NH no tickets 79  
 Stellarton, NS 5  
 Stewiacke, NS 8  
 Still River, Mass 64  
 Stoneham, Mass 53  
 Stony Brk., Mass no tickets 71  
 Sugar Hill, NH Summer ticket office only 62, 69  
 Summerside, PEI 10  
 Sunapee, NH (Lake Sunapee) 54, 70  
 Suncook, NH 55  
 Sussex, NB 8  
 Swainboro, NH no tickets 62

Swampscott, Mass 32, 33, 34  
 Swanzy, NH no tickets 81  
 Sydney, NS 5  
 Sydney Mines, NS 5  
 Syracuse, NY 73

Tapleville, Mass no tickets 37  
 Thetford, Vt 69  
 Thomaston, Me 24  
 Thorndike, Me 18  
 Tishish, PEI 10  
 Tilton, NH 62, 63  
 Toledo, Ohio 73  
 Tower Hill, Mass no tickets 76  
 Tracey, NB 8  
 Tramway, NH 63  
 Troy, NH 79  
 Troy, NY 71, 72, 73, 74  
 Truro, NS 5, 6, 8  
 Tufts College, Mass no tickets 52  
 Twin Mountain, NH no tickets 41, 44, 69  
 Tyngsboro, Mass no tickets 52

Union, NH 41  
 United Shoe Machinery Co., Mass no tickets 32  
 Unity, Me 18  
 Utica, NY 73

Valley Falls, NY 71  
 Van Buren, Me 19  
 Vanceboro, Me 8, 20  
 Vergennes, Vt 3

Wakefield, Mass 31  
 Wakefield Ctr., Mass 37  
 Wakefield Jct., Mass 31, 37  
 Waldoboro, Me 24  
 Walloomsac, NY no tickets 72  
 Walnut Hill, Mass no tickets 52  
 Walpole, NH 79  
 Waltham, Mass 3, 71, 79, 83

Waltham (North), Mass no tickets 76, 83  
 Waltham Hlds., Mass no tickets 76, 83  
 Ward Hill, Mass no tickets 31  
 Warner, NH 54  
 Warren, NH 62  
 Warren, Me 24  
 Washington, DC 11, 12, 69, 70  
 Washington Jct., Me 23  
 Waterbury, Vt 2  
 Waterville, Me 11, 16, 25  
 Waverley, Mass 71, 76, 83  
 Wayland, Mass no tickets 76  
 Websters Mills, NH 55  
 Wedgemere, Mass 52  
 Weirs, NH Summer ticket office only 62, 63  
 Wellington, Mass no tickets 40  
 Wells Beach, Me (Ogunquit) 11, 27, 28  
 Wells River, Vt 1, 69, 70  
 Welsford, NB 8  
 Wendell, Mass no tickets 71  
 Wentworth, NH Summer ticket office only 62  
 West Acton, Mass 71  
 Westboro, NH no tickets 57  
 West Boylston, Mass no tickets 64  
 West Campton, NH 60, 63  
 West Canaan, NH 57  
 West Chelmsford, Mass no tickets 64  
 West Concord, Mass 71  
 West Epping, NH no tickets 43  
 W. Everett, Mass no tickets 39  
 Westfield Beach, NB 8  
 Westford, Mass no tickets 64  
 West Gloucester, Mass no tickets 33  
 West Lebanon, NH 57  
 W. Lynn, Mass no tickets 32  
 West Manchester, Mass no tickets 33  
 West Medford, Mass 52  
 Westminster, Vt no tickets 69, 75  
 Westmoreland, NH no tickets 79  
 Weston, Mass 76  
 West Ossipee (Mt. Whittier), NH 41  
 West Peabody, Mass no tickets 37

Westport, NH no tickets 81  
 West Rindge, NH no tickets 80  
 West Street, Mass no tickets 39  
 West Swanton, NH 81  
 West Thornton, NH 60  
 Westville, NH no tickets 27  
 Wetmore, NH no tickets 80  
 Whately, Mass no tickets 68  
 White Creek, NY no tickets 72  
 Whitefield, NH 41, 44, 62, 69  
 White River Jct., Vt 1, 2, 57, 58, 69, 70, 79  
 Whitingham (P.O.), Vt 78  
 Wilder, Vt no tickets 69  
 Williamstown, Mass 71, 73, 74  
 Wilmington, Del 11  
 Wilmington, Mass 52  
 Wilmington (P.O.), Vt 78  
 Wilton, Me 22  
 Wilton, NH 56  
 Winchendon, Mass 3, 79, 80  
 Winchester, Mass 52, 53  
 Winchester, NH 81  
 Winchester Hlds., Mass no tickets 52  
 Windsor, NH no tickets 36  
 Windsor, Vt 69, 70, 79  
 Winooski, NH no tickets 62  
 Winslow Mills, Me 24  
 Winthrop, Me 16  
 Wiscasset, Me 24  
 Woburn, Mass 52  
 Woburn Hlds., Mass no tickets 52  
 Wolfeboro, NH no tickets 48  
 Woodstock (P.O.), NH 60  
 Woodsville, NH 1, 62, 69, 70  
 Worcester, Mass 11, 13, 64, 80  
 Wyoming, Mass 31  
 Yarmouth, NS 7  
 York Beach, Me 45  
 York Harbor, Me 45  
 York Village, Me 45  
 Zoar, Mass no tickets 71

## BOSTON AND MAINE RAILROAD

General Offices, 150 Causeway St., Boston 14, Mass. CA 7-6000

P. J. MULLANEY, Vice-President  
 C. F. HEARD, Assistant General Traffic Manager

### PASSENGER TRAFFIC DEPARTMENT

R. F. COWAN, Passenger Traffic Manager,  
 E. P. SHAW, General Passenger Agent,  
 S. B. HITCHINGS, Assistant General Passenger Agent,  
 W. C. DALY, Assistant General Passenger Agent,  
 E. R. HOLMES, Assistant to Passenger Traffic Mgr.,  
 W. P. CURRIER, Traveling Passenger Agent,  
 F. J. DOYLE, Traveling Passenger Agent.

### FREIGHT TRAFFIC DEPARTMENT

J. R. MacANANNY, Freight Traffic Manager,  
 G. E. GUSTAFSON, Western Traffic Mgr. (Chicago, Ill.)  
 M. J. MCGILL, General Freight Agent,  
 K. D. BEERS, General Freight Agent,  
 R. C. DONOVAN, General Freight Agent,  
 G. F. LEDUC, General Freight Agent,  
 D. P. FELT, Assistant General Freight Agent,  
 ANDREW COOPER, Assistant General Freight Agent,  
 R. E. CAMPBELL, Assistant General Freight Agent,  
 J. W. SHEPHERD, Assistant General Freight Agent,  
 J. J. MacAULAY, General Agent,  
 J. F. CLARK, District Freight Agent,  
 D. F. SULLIVAN, Commercial Agent,  
 E. M. THOMPSON, General Perishable Agent.

### MARINE TRAFFIC

A. J. BARRON, General Agent (HA 6-6483 and 6-6484)  
 177 Milk Street, Boston 9, Mass.  
 III 4-27-52

### PASSENGER AND FREIGHT OFFICES

BUFFALO 3, N. Y. 510 Ellicott Square Bldg. (Wash. 0476.)  
 H. B. Church, General Agent.  
 CARIBOU, ME. Mitton Block. (Caribou 7621.)  
 R. N. Miller, General Agent.  
 CHICAGO 4, ILL. 931-934 Utilities Bldg. (Harrison 7-0672.)  
 G. E. Gustafson, Western Traffic Manager.  
 W. H. Skillen, General Western Agent.  
 CLEVELAND 13, OHIO. 1135 Terminal Tower Building.  
 (Main 1-5757.)  
 H. F. Mocklar, General Agent.  
 CONCORD, N. H. Passenger Station. (Concord 76.)  
 F. H. Willard, Jr., Division Freight Agent.  
 DETROIT 2, MICH. 5-216 G.M. Building. (TR 5-5520.)  
 H. F. Sexworth, General Agent.  
 FITCHBURG, MASS. Room 2 R.R. Station. (2-4502.)  
 J. P. Murley, District Freight Agent.  
 LOWELL, MASS. Passenger Station. (Tel. 3-7934.)  
 E. H. Frawley, District Freight Agent.  
 MEMPHIS 3, TENN. 502 Cotton Exc. Bldg. (5-4064.)  
 Nelle M. Orr, Commercial Agent.  
 MONTPELIER, VT. 7 Main St. (Tel. 1010.)  
 W. T. McHugo, General Agent.  
 NEW YORK CITY 17. 1565 and 1566, 230 Park Ave.  
 W. H. Lodge, General Freight and Passenger Agent,  
 V. J. Tario, General Agent.  
 (Passr. Mur. Hill 6-7743 Frt. Mur. Hill 6-7740-1-2.)

PHILADELPHIA 3, PA. 983 Broad St. Sta. Bldg.  
 C. H. Keleher, General Agent. (RI-6-7037.)  
 PITTSBURGH 19, PA. 2804 Koppers Bldg. (AT 1-3596.)  
 H. M. MacAnanny, General Agent.  
 PORTLAND 4, ME. 222 St. John Street. (Tel. 3-4711.)  
 H. J. Foster, General Passenger Agent.  
 T. E. Grover, General Freight Agent.  
 ST. LOUIS 1, MO. 2086 Ry. Exchange Bldg. (Che. 4534.)  
 G. A. Gerhard, General Agent.  
 SAN FRANCISCO 5, CAL. 298 Monadnock Bldg.  
 (Garfield 1-4215.)  
 R. M. Young, General West Coast Agent.  
 SPRINGFIELD 3, MASS. 1694 Main St.  
 (Tel. 6-3607 and 6-3608.)  
 P. W. Waters, Division Freight Agent.  
 TROY, N. Y. Room 4 Union Station. (Tel. Ashley 4-1161 and 4-1165.)  
 E. T. Carney, Division Freight Agent.  
 WORCESTER 8, MASS. Room 9, Un. Sta. (Tel. 2-5682.)  
 H. J. Lee, Division Freight Agent.

### INDUSTRIAL DEVELOPMENT

E. F. REED, Manager  
 Real Estate - Industrial Department

TRAIN and BUS INFORMATION (CA 7-5070)  
 TICKET OFFICE - Pullman and Bus Reservations  
 (CA 7-1400) - J. E. HATCHELL, Ticket Agent  
 TRAVEL BUREAU - W. C. DALY, A.G.P.A. (CA 7-6000)



# Boston-Montreal-Quebec

## I Boston-Montreal-Sherbrooke via Can. Pac.-Que. Cen.

Miles Via Plymouth	Rail-road	Red Wing 325		Alouette 5		READ DOWN		READ UP		Red Wing 302		Alouette 20 4020	
		AM	PM	AM	PM	AM	PM	AM	PM	AM	PM	AM	PM
0.0	B&M	9:00	9:00	Lv BOSTON (No. Sta.).....Mass.....Ar	8:05	7:30	7:00	8:05	7:30	7:00	8:05	7:30	7:00
25.6	..	9:35	9:31	.. Lowell .....	7:24	6:50	6:28	7:24	6:50	6:28	7:24	6:50	6:28
39.0	..	9:55	9:49	.. Nashua Un. Sta.....N. H.....	7:03	6:29	6:09	7:03	6:29	6:09	7:03	6:29	6:09
55.7	..	10:20	10:12	.. Manchester .....	6:36	6:06	5:48	6:36	6:06	5:48	6:36	6:06	5:48
73.3	..	10:55	10:50	.. Concord .....	6:05	5:30	5:20	6:05	5:30	5:20	6:05	5:30	5:20
..	..	12:55	..	Ar { White River Jct..... Vt. { Lv	4:15	..	..	4:15	..	..	4:15	..	..
..	..	1:45	..	Lv { Wells River..... " { Lv	3:20	..	..	3:20	..	..	3:20	..	..
..	..	3:00	..	Ar { Plymouth..... N. H. { Ar	2:20	..	..	2:20	..	..	2:20	..	..
124.6	B&M	3:10	12:20	Lv { Woodsville..... " { Ar	2:10	..	..	2:10	..	..	2:10	..	..
166.9	..	..	1:50	Ar ST. JOHNSBURY .....	1:24	2:00	..	1:24	2:00	..	1:24	2:00	..
187.4	CP	3:40	2:27	.. Lyndonville .....	1:05	1:32	..	1:05	1:32	..	1:05	1:32	..
196.1	..	4:15	2:50	.. Barton .....	12:30	12:56	..	12:30	12:56	..	12:30	12:56	..
216.7	..	4:51	3:26	.. Ar NEWPORT .....	12:05	12:30	..	12:05	12:30	..	12:05	12:30	..
230.9	..	5:20	3:55	Lv Newport .....	*10:55	*10:50	..	*10:55	*10:50	..	*10:55	*10:50	..
..	OC	*5:30	*6:05	Ar SHERBROOKE .....	*8:45	*8:50	..	*8:45	*8:50	..	*8:45	*8:50	..
..	Bus	*7:25	*7:59	Lv Newport .....	11:45	12:15	..	11:45	12:15	..	11:45	12:15	..
230.9	CP	5:35	4:03	Ar North Troy .....	11:18	11:50	..	11:18	11:50	..	11:18	11:50	..
245.2	..	5:59	4:30	.. Richford .....	10:54	11:22	..	10:54	11:22	..	10:54	11:22	..
261.9	..	6:25	4:56	.. Farnham .....	9:58	10:17	..	9:58	10:17	..	9:58	10:17	..
295.6	..	7:20	5:54	.. St. Johns .....	9:43	9:55	..	9:43	9:55	..	9:43	9:55	..
309.3	..	7:39	6:17	Ar MONTREAL (Windsor) ..	9:00	9:00	..	9:00	9:00	..	9:00	9:00	..
338.7	..	8:30	7:15	..	..	..	..	..	..	..	..	..	..

## Montreal-Quebec P. Q. 4

Eastbound		CP Daily	Pool Daily	CN Daily	Pool Sat	CP Daily	Pool ex Sat	CN Daily	Pool Daily	CN Daily	Pool Daily
		AM	AM	PM	PM	AM	PM	PM	PM	PM	PM
MONTREAL	{ Windsor Sta. Lv	8:35	10:15	..	1:20	4:35	7:05	..	9:00	9:15	..
	{ Central Sta. ..	..	..	12:30	..	..	..	..	12:40	1:10	..
Levis Station	{ .. Ar	..	..	5:25	..	..	..	..	12:55	1:40	..
QUEBEC	{ Wharf.....	..	..	5:50	..	..	..	..	..	..	6:25
	{ Palais Sta. ...Ar	..	1:40	2:15	..	5:30	9:50	11:10	..	..	..
		PM	PM	PM	PM	PM	PM	PM	AM	AM	AM

Westbound		CN Daily	CN Daily	CP Daily	CN Daily	Pool Daily	CP Daily	Pool Daily	CN Daily	Pool Daily
		AM	AM	AM	PM	PM	PM	PM	PM	PM
QUEBEC	{ Palais Sta.....Lv	..	5:00	7:00	..	1:40	2:15	3:10	6:00	12:00
	{ ..	3:00	5:00	..	1:40	2:15	..	..	..	..
Levis Station	{ ..	3:50	5:30	..	7:30	..	..	..	..	..
MONTREAL	{ Central Sta. ...	8:00	9:45	..	..	6:00	8:35	10:10	7:15	..
	{ Windsor Sta. ....Ar	..	..	12:15	..	..	..	..	..	..
		AM	AM	PM	PM	PM	PM	PM	PM	AM

## 2 Boston-Montreal via Central Vermont-Canadian National Rys.

Miles	Rail-road	New Englander 325		Ambassador 307		READ DOWN		READ UP		New Englander 302		Ambassador 332 3032	
		AM	PM	AM	PM	AM	PM	AM	PM	AM	PM	AM	PM
0.0	B&M	9:00	12:30	Lv BOSTON (No. Sta.).....Mass.....Ar	8:05	7:30	7:00	8:05	7:30	7:00	8:05	7:30	7:00
25.6	..	9:35	1:04	.. Lowell .....	7:24	6:50	6:28	7:24	6:50	6:28	7:24	6:50	6:28
39.0	..	9:55	1:24	.. Nashua Un. Sta.....N. H.....	7:03	6:29	6:09	7:03	6:29	6:09	7:03	6:29	6:09
55.7	..	10:20	1:47	.. Manchester .....	6:36	6:06	5:48	6:36	6:06	5:48	6:36	6:06	5:48
73.3	..	10:55	2:20	.. Concord .....	6:05	5:30	5:20	6:05	5:30	5:20	6:05	5:30	5:20
142.9	CV	3:22	4:55	Ar { WHITE RIVER JCT. Vt. { Lv	125	<12:30	12:30	125	<12:30	12:30	125	<12:30	12:30
160.6	..	5:31	4:47	Ar South Royalton .....	11:58	11:56	2:10	11:58	11:56	2:10	11:58	11:56	2:10
167.4	..	5:44	4:56	.. Bethel .....	11:41	11:38	1:58	11:41	11:38	1:58	11:41	11:38	1:58
174.5	..	5:55	5:09	.. Randolph .....	11:30	11:25	1:47	11:30	11:25	1:47	11:30	11:25	1:47
195.8	..	6:46	5:39	.. Northfield .....	10:55	10:48	1:16	10:55	10:48	1:16	10:55	10:48	1:16
204.5	..	7:00	5:51	Ar Montpelier Jct. ....	12:00	10:37	10:31	12:00	10:37	10:31	12:00	10:37	10:31
205.9	..	7:15	6:05	Ar MONTPELIER O .....	11:40	10:20	10:05	11:40	10:20	10:05	11:40	10:20	10:05
212.5	..	7:35	6:25	Ar Barre O .....	11:15	9:55	9:40	11:15	9:55	9:40	11:15	9:55	9:40
214.0	..	7:33	6:15	Ar Waterbury .....	10:16	9:59	12:15	10:16	9:59	12:15	10:16	9:59	12:15
236.3	..	8:08	6:47	Ar Essex Jct. ....	11:14	9:40	9:22	11:14	9:40	9:22	11:14	9:40	9:22
244.2	..	8:40	7:20	Ar BURLINGTON @ .....	10:40	9:00	8:35	10:40	9:00	8:35	10:40	9:00	8:35
260.1	..	9:00	7:28	Ar ST. ALBANS @ .....	10:41	\$9.00	\$8.30	10:41	\$9.00	\$8.30	10:41	\$9.00	\$8.30
302.6	..	8:48	..	.. St. Johns .....	*9:18	..	10:06	*9:18	..	10:06	*9:18	..	10:06
325.8	CN	8:15	9:30	Ar MONTREAL (Central) ..	*8:35	..	9:20	*8:35	..	9:20	*8:35	..	9:20

## 3 Boston-Montreal-Northern New York via Rutland R.R.

Miles	Rail-road	Mount Royal		Green Mt.		Cheshire		Green Mt.		
		5557 Sun	5511 exSun	5503 exSun	5553 Sun	5506 exSun	5556 Sun	5510 exSun	5512 Sun	
0.0	B&M	8:15	7:45	8:00	9:00	Lv BOSTON (No. Sta.).....Mass.....Ar	8:15	8:27	4:41	4:40
3.4	..	8:23	7:53	8:08	9:07	.. Cambridge .....	8:15	8:27	4:41	4:40
9.9	..	8:33	8:02	8:18	9:17	.. Waltham .....	8:15	8:27	4:41	4:40
36.1	..	9:05	8:40	9:02	9:46	.. Ayer .....	8:15	8:27	4:41	4:40
49.6	..	9:25	9:05	9:30	10:05	.. Fitchburg .....	8:15	8:27	4:41	4:40
67.9	..	9:52	9:38	10:04	10:32	.. Winchendon .....	8:15	8:27	4:41	4:40
91.3	..	10:30	10:22	10:44	11:10	.. Keene .....	8:15	8:27	4:41	4:40
113.8	Kut	11:05	11:00	11:20	11:45	Ar { BELLOWS FALLS Vt. { Ar	8:15	8:27	4:41	4:40
127.1	..	2:40	2:40	11:53	11:55	Lv { ..	8:15	8:27	4:41	4:40
140.8	..	2:59	2:59	12:11	12:11	.. Chester .....	8:15	8:27	4:41	4:40
148.8	..	<3:20	<3:20	12:35	12:35	.. Ludlow .....	8:15	8:27	4:41	4:40
166.0	..	<4:10	<4:10	1:25	1:25	Ar RUTLAND .....	8:15	8:27	4:41	4:40
166.0	..	*5:30	..	*2:00	..	Lv RUTLAND .....	8:15	8:27	4:41	4:40
172.0	..	5:40	..	2:11	..	Ar Proctor .....	8:15	8:27	4:41	4:40
182.6	..	5:52	..	2:26	..	.. Brandon .....	8:15	8:27	4:41	4:40
199.2	..	6:12	..	2:54	..	.. Middlebury .....	8:15	8:27	4:41	4:40
212.0	..	d6:30	..	3:15	..	.. Vergennes .....	8:15	8:27	4:41	4:40
233.3	..	7:00	..	4:00	..	.. BURLINGTON .....	8:15	8:27	4:41	4:40
270.5	..	7:58	..	..	..	.. Alburgh .....	8:15	8:27	4:41	4:40
274.1	..	8:22	..	..	..	.. Rouses Point @ .....	8:15	8:27	4:41	4:40
296.5	CN	9:08	..	..	..	.. St. Johns .....	8:15	8:27	4:41	4:40
319.7	..	10:00	..	..	..	Ar MONTREAL (Central) ..	8:15	8:27	4:41	4:40

### No. 5 ALOUETTE

Canadian Pacific Ry. Buffet Parlor Car 211B Boston to Montreal. Buffet available only St. Johnsbury to Montreal (2:36 p.m. to 7:15 p.m.).

Coaches: Boston to Montreal.

### No. 8 GULL via Augusta

Pullman Sleeping Cars: Car 429 Halifax to Boston. 10 Sec. D.R. 2 Comp. Car 435 Saint John to Boston. 10 Sec. D.R. 2 Comp.

Car 70 Van Buren to Boston. 10 Sec. D.R. 2 Comp. on train 8 Sun. a.m. only.

Car 221 Calais to Boston. 12 Sec. D.R. on train 8 Sun. a.m. only. Sydney to Truro. 12 Sec. D.R.

Cafe Parlor Car: Moncton to Saint John.

Dining Car: Halifax to Moncton.

Coaches: Halifax to Saint John. St. John to Boston.

### No. 20 (Sun 4020)

### ALOUETTE

Canadian Pacific Ry. Buffet Parlor Car 212B Montreal to Boston. Buffet available only Montreal to St. Johnsbury (9:00 a.m. to 2:00 p.m.).

Coaches: Montreal to Boston.

### No. 23 GULL

via Lewiston

Ready for occupancy in Boston at 9:30 p.m.

Pullman Sleeping Cars: Car 230 Boston to Bangor. 12 Sec. D.R.

Car 231 Boston to Calais. 12 Sec. D.R.

Car 235 Boston to Van Buren. 10 Sec. D.R. 2 Comp.

Car 234 Boston to Halifax. 10 Sec. D.R. 2 Comp.

Car 232 Boston to Saint John. 10 Sec. D.R. 2 Comp.

Truro to Sydney. 12 Sec. D.R.

Cafe Parlor Car:



# The Gull Service: Maritime Provinces

## 5 Pictou-Sydney N. S.

Miles	Rail-road	Time	Days	23 P M	23 P M	READ DOWN	READ UP	8 A M	Days
0.0	B&M	EDT	exSat	10 30	exFri-Sat	10 30	Lv BOSTON (No. Sta.) Mass. Ar	8 45	exMon
668.1	CN	ADT	exSun	9 25	exSat-Sun	9 25	Ar Truro ... N. S. Lv	11 05	exSun
668.1	CN	..	exSun	10 00	exSun-Mon	10 05	Lv TRURO ... N. S. Ar	9 50	exSun
703.0	..	..	..	11 05	..	11 11	Ar Hopewell .. .. .	8 29	..
708.8	..	..	..	11 15	..	11 25	Stellarton .. .. .	8 15	..
712.1	..	..	..	12 15	..	1 01	Ar PICTOU .. .. .	5 35	..
714.2	..	..	..	11 30	..	11 40	New Glasgow .. .. .	8 00	..
752.3	..	..	exMon	1 00	..	1 45	Antigonish .. .. .	6 00	..
790.5	..	..	..	2 55	..	2 50	Mulgrave .. .. .	4 20	..
790.9	..	..	..	4 00	..	4 00	Point Tupper .. .. .	2 00	..
819.7	..	..	..	5 00	..	5 04	Orangedale .. .. .	12 58	exSun
874.6	..	..	..	7 02	..	7 10	Sydney Mines .. .. .	11 05	..
877.3	..	..	..	7 10	..	7 20	NORTH SYDNEY .. .. .	10 55	..
892.4	..	..	..	8 15	..	8 00	Ar SYDNEY .. .. .	10 00	exSat
				A M		P M		P M	

## Saint John-Halifax N. S. 8

Miles	Time	Gull	23 P M	READ DOWN	READ UP	8 A M	Days
0.0	EDT	exSat	10 30	Lv BOSTON (No. Sta.) Mass. Ar	8 45	exMon	
26.0	..	..	..	Ar Lawrence .. .. .	..	..	8 10
32.9	..	..	..	Haverhill .. .. .	..	..	7 59
67.1	..	..	..	Dover .. .. .	N. H. Ar	..	7 20
114.7	..	exSun	1 10	Lv PORTLAND M.C.R.R. Me. Ar	..	..	6 10
363.8	ADT	..	8 50	Ar VANCEBORO .. .. .	..	..	11 30
..	..	..	10 15	Lv .. .. .	..	..	12 40
..	..	..	10 30	Ar .. .. .	C. P. Ry. Ar	..	12 25
369.7	..	..	11 00	Lv McAdam .. .. .	N. B. Ar	..	11 55
..	..	..	11 30	Harvey .. .. .	..	..	11 25
389.0	..	..	11 52	Tracy .. .. .	..	..	11 25
406.4	..	..	11 57	Ar FREDERICTON JCT. .. .. .	..	..	11 25
409.7	..	..	12 15	Lv Fredericton Jct. .. .. .	..	..	9 30
409.7	..	..	12 55	Ar Fredericton .. .. .	..	..	8 45
451.9	..	..	h12 16	Ar Hoyt .. .. .	..	..	8 15
417.2	..	..	..	Ar Enniskillen .. .. .	..	..	8 09
419.9	..	..	..	Clarendon .. .. .	..	..	8 00
450.3	..	..	h12 34	Westfield .. .. .	..	..	8 51
440.1	..	..	h12 48	Westfield Beach .. .. .	..	..	9 57
444.2	..	..	h12 56	Grand Bay .. .. .	..	..	9 50
451.9	..	..	1 10	Fairville .. .. .	..	..	9 10
..	..	..	1 20	Ar .. .. .	..	..	9 30
454.1	..	..	2 00	Lv SAINT JOHN C.N.Ry .. .. .	..	..	6 45
..	..	..	2 42	Ar Hampton .. .. .	..	..	5 58
476.1	..	..	3 21	Sussex .. .. .	..	..	5 18
497.8	..	..	3 55	Petitcodiac .. .. .	..	..	4 38
530.5	..	..	4 35	Ar MONCTON .. .. .	..	..	3 55
543.4	..	..	5 30	Lv MONCTON .. .. .	..	..	2 55
570.0	..	..	6 10	Ar Dorchester .. .. .	..	..	2 09
630	..	..	6 30	Sackville .. .. .	..	..	1 49
581.5	..	..	6 49	Amherst .. .. .	N. S. Ar	..	1 23
608.6	..	..	7 20	Springhill Jct. .. .. .	..	..	12 50
621.4	..	..	7 53	Oxford Jct. .. .. .	..	..	12 22
651.1	..	..	8 55	Londonderry .. .. .	..	..	11 30
668.1	..	..	9 25	TRURO .. .. .	..	..	11 05
685.5	..	..	h10 09	Stewiacke .. .. .	..	..	..
690.0	..	..	h10 14	Shubenacadie .. .. .	..	..	..
732.2	..	exSun	10 30	Ar HALIFAX .. .. .	..	..	9 15
							A M

## 6 Newfoundland

Miles	Rail-road	Time	Days	23 P M	23 P M	READ DOWN	READ UP	8 A M	Days
0.0	B&M	EDT	exSat	10 30	exFri-Sat	10 30	Lv BOSTON (No. Sta.) Mass. Ar	8 45	exMon
668.1	CN	ADT	exSun	9 25	exSat-Sun	9 25	Ar TRURO .. .. .	11 05	exSun
..	..	..	..	10 00	..	..	Lv .. .. .	9 50	exSun
877.3	..	..	..	7 10	..	7 10	Ar No. Sydney .. .. .	10 55	exSat
..	..	..	..	9 30	..	9 30	Lv No. Sydney (Steamer) .. .. .	7 00	exSat
..	CN	..	..	7 00	..	7 10	Ar Port Aux Basques .. Nfld. Lv	10 30	exFri
..	Ry	NDT	..	10 00	..	10 00	Lv Port Aux Basques .. .. .	8 40	exFri
0.0	Nfld	..	..	12 15	..	12 15	Ar ST. JOHNS .. .. .	6 00	exThur
547.2	Service	..	..	P M	..	P M	..	P M	..

## 7 St. John-Digby-Yarmouth N. S.

Miles	Rail-road	Time	Days	23 P M	23 P M	READ DOWN	READ UP	8 A M	Days
0.0	B&M	EDT	Su thru Th	10 30	..	..	Lv Boston .. .. .	8 45	exMon
454.1	CP	ADT	Mo thru Fri	1 20	..	..	Ar Saint John N.B. .. Lv	9 00	exSun
454.1	CPSS	..	Tu thru Sa	8 30	..	..	Lv Saint John .. N.B. .. Ar	7 30	exSun
502.1	..	..	..	11 30	..	..	Ar Digby. .. N.S. .. Lv	4 45	..
568.0	DAR	..	..	5 50	..	..	Ar Yarmouth .. .. .	10 15	..
653.1	..	..	..	7 00	..	..	Ar Halifax .. .. .	8 45	..
				P M				A M	

## Campbellton N. B. 9

Miles	Rail-road	Time	Days	23 P M	23 P M	READ DOWN	READ UP	8 A M	Days
0.0	B&M	EDT	exSat	10 30	exFri-Sat	10 30	Lv BOSTON (No. Sta.) Mass. Ar	8 45	exMon
543.4	CN	ADT	exSun	4 35	..	..	Ar MONCTON .. .. .	3 55	exSun
..	..	..	..	11 00	..	..	Lv .. .. .	2 00	..
581.6	..	..	..	12 05	..	..	Ar Harcourt .. .. .	12 41	..
590.5	..	..	..	g12 15	..	..	Kent Jct .. .. .	12 26	..
623.3	..	..	..	1 05	..	..	Newcastle .. .. .	11 15	..
667.3	..	..	..	2 25	..	..	Bathurst .. .. .	9 34	..
721.4	..	..	..	3 55	..	..	Dalhousie Jct. .. .. .	7 30	..
730.3	..	exMon	4 15	Ar Campbellton .. .. .	..	..	Lv .. .. .	7 20	exSun
								A M	

## Prince Edward Island 10

Miles	Rail-road	Time	Days	23 P M	23 P M	READ DOWN	READ UP	8 A M	Days of Week
0.0	B&M	EDT	exSat	10 30	exFr-Sa	10 30	Lv BOSTON (No. Sta.) Mass. Ar	8 45	Tu We Th Fr Sa
454.1	CP	ADT	exSu	1 20	exSa-Su	1 20	Ar SAINT JOHN N. B. Ar	6 45	Tu We Th Fr Sa
581.5	..	..	..	2 00	..	..	Lv .. .. .	1 49	..
617.6	..	..	..	6 45	..	..	Ar Sackville .. .. .	12 40	..
617.6	..	..	..	7 00	..	..	Ar .. .. .	11 25	..
617.6	..	..	..	8 15	..	..	Lv Cape Tormentine .. Ar	11 05	..
617.6	..	..	..	8 30	..	..	Ar .. .. .	10 10	..
628.0	..	..	..	9 25	..	..	Lv Borden .. .. .	9 50	..
628.0	..	..	..	9 45	..	..	Ar .. .. .	9 20	..
639.8	..	..	..	10 15	..	..	Lv Emerald Jct. .. .. .	9 03	..
639.8	..	..	..	10 25	..	..	Ar .. .. .	8 15	..
656.8	..	..	..	10 55	..	..	Lv Summerside .. .. .	11 00	..
702.6	..	..	..	11 15	..	..	Ar Bloomfield .. .. .	8 35	..
711.6	..	..	..	..	..	..	Ar Alberton .. .. .	8 05	..
724.6	..	..	..	..	..	..	Ar TIGNISH .. .. .	7 30	..
639.8	..	..	..	exSu10 20	exSu-Mo	5 45	Lv Emerald Jct. .. .. .	9 10	Tu We Th Fr Sa
642.2	..	..	..	10 25	..	..	Ar Bradaire .. .. .	9 04	..
670.2	..	..	..	exSu11 30	exSu-Mo	7 10	Ar CHARLOTTETOWN .. .. .	8 00	Tu We Th Fr Sa
670.2	..	..	..	From	exMo-Tu	3 30	Lv Charlottetown .. .. .	12 00	Mo Tu We Th Fr
692.3	..	..	..	Boston	..	4 35	Ar Mt. Stewart Jct. .. .. .	10 40	..
718.4	..	..	..	June	..	7 00	Ar GEORGETOWN .. .. .	8 00	Mo Tu We Th Fr
670.2	..	..	..	23	exMo-Tu	3 30	Lv Charlottetown .. .. .	11 30	Mo Tu We Th Fr
701.6	..	..	..	thru	..	5 16	Ar Morell .. .. .	9 44	..
708.8	..	..	..	Sept. 2	..	5 45	Ar St. Peters .. .. .	9 23	..
730.3	..	..	..	..	..	7 30	Ar SOURIS .. .. .	8 30	Mo Tu We Th Fr
								A M	

- b Change trains at Fredericton Jct.
- d Stops to leave from Bellows Falls and beyond.
- f Stops on signal to discharge or receive.
- g Stops to discharge passengers from Moncton and beyond, Thursdays.
- h Stops to discharge revenue passengers from points beyond McAdam.
- n Stops to discharge passengers from Boston.
- p Stops only to take passengers for St. Albans and beyond.
- \* Daily.
- † Except Sundays.
- ‡ Daily ex. Monday.
- § Change at McAdam.
- < Monday only.
- § Sundays only.
- ¶ Sundays leave Newport 4 15 p.m. arrive Sherbrooke at 6 30 p.m.
- ⊗ Stops to discharge from east of Portland weekdays. Regular stop Sundays.
- & Breakfast stop at McAdam sta. 30 min.
- ⊙ Motor coach between Newport and Sherbrooke. No railroad tickets accepted. No baggage checked.
- ⊕ Motor coach between Essex Jct. & Burlington
- Motor coach between Montpelier Junction, Montpelier and Barre.
- Station for Stowe and Waitfield.
- ⊠ Port of entry.
- "Budd Highliner" self-propelled rail diesel car. Leaves Boston 8 30 a.m. connects at Fitchburg for Cheshire Branch and Rutland R.R. points. All coach class tickets honored except restricted excursion tickets and pupils' commutation tickets Boston and Fitchburg not valid. No checked baggage handled on this train.
- EDT Eastern Daylight Time.
- ADT Atlantic Daylight Time.
- NDT Newfoundland Daylight Time.
- Pool—Between Montreal and Quebec through tickets via CNR or CPR will be honored interchangeably on Pool trains.



# II Washington-Philadelphia-New York-Connecticut and

## Philadelphia - New York and Rockland IIA

State of Me. All Year Train	State of Me. All Year Train	Bar Harbor Fri. June 13 Mon. Wed. Fri. June 20 thru Sept. 5	NORTHBOUND READ DOWN Dates from Washington Philadelphia New York	SOUTHBOUND READ UP Dates from Bangor Portland Maine	State of Me. All Year Train	Bar Harbor Sun. June 15 Sun. Tues. Thurs. June 22 thru Sept. 14 Sun. Sept. 21 & 28	Mon. Sept. 1 only
Sat P M	exSat P M	P M	Miles		Daily A M	A M	A M
...	...	7a200	0.0	Lv Washington . . . . D.C.	Ar	na11 45	...
...	...	7a241	40.1	... Baltimore (Penn. Sta.) Md.	...	na11 04	...
...	...	7a342	108.5	... Wilmington . . . . Del.	...	na9 40	...
...	...	7a530	135.2	... Philadelphia (30th St.) Pa.	...	na9 05	...
...	...	7a540	140.7	... North Philadelphia . . . . Ar	...	na8 55	...
...	...	7a715	226.6	Ar New York (Penn. Sta.) .N.Y.	Lv	na7 05	...
126	124	184		<i>Pennsylvania R. R.</i>			
10 00	9 00	a730	0.0	Lv NEW YORK ( Penn. Sta. Ar	125	185	185
10 10	9 10	...	4.2	Lv NEW YORK } G.C.Terminal	730	a705	a705
10 50	9 48	a819	33.1	... Stamford . . . . Conn.	718	...	...
11 22	10 22	...	55.6	... Bridgeport . . . . Ar	641	a6 16	a6 16
11 43	10 41	a9 02	72.3	Ar } NEW HAVEN . . . . { Ar	614	a5 48	a5 48
11 53	10 51	a9 17	123.1	Lv } New London . . . . Ar	530	a5 25	a5 25
1 06	11 57	...	185.3	... Providence . . . . R. I. Ar	540	a5 05	a5 05
2 35	1 14	a11 30	228.6	Ar Worcester . . . . Mass. Lv	435	...	...
3 45	2 24	...	...	...	320	a2 53	a2 53
83	81	85		<i>Boston and Maine R. R.</i>			
Sun A M	exSun A M	TuThSa A M	228.6	Lv WORCESTER . . . . Ar	88	82	84
4 00	2 55	...	256.7	Ar Ayer . . . . Lv	155	1 35	...
4 38	3 30	...	272.8	Ar Lowell . . . . Lv	107	12 50	...
5 13	3 58	...	272.8	Ar Lowell . . . . Ar	1230	12 20	...
...	7 08	...	272.8	Ar Lowell . . . . Ar	8 938	8 938	...
...	7 34	k3 48	286.2	Ar Nashua Union Sta. .N.H. Ar	8 920	8 920	9 07
...	8 10	k4 20	302.9	... Manchester . . . . Ar	8 852	8 852	8 845
...	8 45	k4 55	320.5	... Concord . . . . Ar	8 820	8 820	8 820
...	...	k6 35	371.8	... Plymouth . . . . Lv	8 640	8 640	8 650
5 41	4 27	...	287.7	... Lawrence . . . . Mass. Ar	11 53	11 43	...
6 00	4 45	...	294.6	... Haverhill . . . . Ar	11 42	11 32	...
a6 20	a5 05	...	312.1	... Exeter . . . . N. H. Ar	11 09	11 09	...
6 36	5 21	...	328.8	... Dover . . . . Ar	10 50	10 48	...
6 59	f5 52	...	346.6	... Wells Beach (Ogunquit) Me. Ar	10 22	10 20	...
7 05	a6 01	...	351.7	... Kennebunk (Kennebunkport) Ar	10 16	10 13	...
7 18	6 14	...	360.8	... Kennebunk . . . . Me. Ar	10 01	10 00	...
a7 25	&6 23	...	365.4	... Old Orchard Beach . . . . Ar	9 50	9 49	...
7 45	6 40	415	376.4	Ar PORTLAND (Union Sta.).. Lv	930	9 30	10 00
775	55			<i>Maine Central R. R.</i>			
Sun	exSun	see table 11A	376.4	Lv PORTLAND (Union Sta.) Ar	56	776	58
8 15	7 10	...	404.0	Ar Brunswick . . . . Me. Lv	720	7 55	see table
8 53	8 05	...	412.7	... Bath . . . . Ar	637	7 28	11A
9 22	8 34	...	424.2	... Wiscasset . . . . Ar	614	6 54	8 12
9 45	9 13	...	460.7	Ar Rockland . . . . Lv	548	6 31	7 42
10 55	10 45	...	...	...	425	5 20	6 30
701	1			<i>Maine Central R. R.</i>			
Sun	exSun	...	376.4	Lv PORTLAND (Union Sta.) Ar	48	1046	...
8 30	7 00	...	430.9	Ar Gardiner . . . . Lv	710	8 05	...
9 55	8 24	...	437.3	... Augusta . . . . Ar	525	6 52	...
10 10	8 34	...	456.6	... Waterville . . . . Ar	510	6 41	...
10 36	9 11	...	511.8	Ar BANGOR . . . . Lv	430	6 13	...
12 00	10 55	...	...	...	215	4 55	...
707	7	85		<i>Maine Central R. R.</i>			
Sun	exSun	TuThSa	376.4	Lv PORTLAND (Union Sta.) Ar	16-24	722	84
8 10	6 55	4 50	405.6	Ar Danville Jct. (Poland Spring) Lv	740	7 45	9 40
8 48	7 38	...	411.9	... Lewiston . . . . Ar	h6 59	7 02	...
8 59	7 51	...	459.1	... Farmington . . . . Ar	648	6 46	...
10 52	10 10	...	431.5	... Winthrop . . . . Ar	135	4 55	...
...	...	b6 08	437.2	... Readfield . . . . Ar	615	...	p8 25
...	...	b6 29	445.1	... Belgrade . . . . Ar	d6 05	...	p8 13
...	...	6 50	460.1	... Waterville . . . . Ar	d5 47	...	p8 03
...	...	8 15	515.3	Ar BANGOR . . . . Lv	536	...	7 40
...	...	8 35	515.3	Lv Bangor . . . . Ar	420	...	6 20
...	...	9 35	544.5	Ar Ellsworth . . . . Lv	...	...	6 00
...	...	9 45	...	Ar Ellsworth . . . . Ar	...	...	5 00
...	...	10 25	...	Lv Bar Harbor . . . . Lv	...	...	...
A M	A M	A M			P M	P M	P M
Sun	exSun	TuThSa			exSun	Sun	SuTuTh Mon

NORTHBOUND Dates from Philadelphia New York	Fri. June 27 Mon. June 30 Wed. July 2 Fri. July 4 Thu. Aug. 29	June 13 and 20 Mon. June 23 Wed. June 25 Mon. & Wed. July 7 thru Sept. 3 Fri. Sept. 5	Sun. June 15, 22 & 29 thru Sept. 21	Sun. July 6 thru Sept. 7 also Tue. Aug. 26 Thurs. Aug. 28 Mon. Sept. 1
Philadelphia (30th St.) .Pa. Lv	7 30	7 30	7 30	7 30
New York (Penn. Sta.) .N. Y. Ar	4 15	4 15	4 15	4 15
<i>Maine Central R. R.</i>				
Portland . . . . Me. Ar	53	55	55	55
Portland . . . . Me. Lv	5 50	7 10	7 10	7 10
Brunswick . . . . Me. Ar	6 29	8 05	8 05	8 05
Bath . . . . Me. Ar	6 52	8 32	8 32	8 32
Wiscasset . . . . Me. Ar	7 14	9 10	9 10	9 10
Rockland . . . . Me. Ar	8 33	10 40	10 40	10 40
<i>SOUTHBOUND Dates from Rockland</i>				
Portland . . . . Me. Lv	7 20	7 55	7 55	7 55
New York (Penn. Sta.) .N. Y. Ar	7 05	7 05	7 05	7 05
Philadelphia (30th St.) .Pa. Ar	8 05	8 05	8 05	8 05
<i>Maine Central R. R.</i>				
Portland . . . . Me. Lv	4 25	5 20	5 20	5 20
Wiscasset . . . . Me. Ar	5 46	6 31	6 31	6 31
Bath . . . . Me. Ar	6 12	6 54	6 54	6 54
Brunswick . . . . Me. Ar	6 33	7 15	7 15	7 15
Portland . . . . Me. Ar	7 20	7 55	7 55	7 55
Portland . . . . Me. Lv	10 00	10 00	10 00	10 00
New York (Penn. Sta.) .N. Y. Ar	7 05	7 05	7 05	7 05
Philadelphia (30th St.) .Pa. Ar	8 05	8 05	8 05	8 05

- a Stops to receive passengers for or to discharge from beyond Lowell.
- b Stops to discharge passengers from Providence and beyond.
- c Connecting train.
- d Stops to receive passengers for Portland and beyond beginning June 2.
- e Stops to discharge passengers.
- f Stops on signal to discharge or receive passengers.
- h Stops to receive passengers for New York.
- k Saturdays only June 27 thru Sept. 5.
- n Through service to this station from Maine Tues. Thurs. Sun June 29 thru Sept. 7 only.
- p Stops to receive passengers for Providence and beyond.
- q Stops to receive passengers for or to leave from Worcester and beyond.
- & Stops to discharge passengers from Worcester and south June 20 thru Sept. 20.
- Runs Sunday only ex. Aug. 31. Will run May 29, July 3, Aug. 29 and Sept. 1.
- ♠ Sundays only and Sept. 1.
- ⊕ Runs Monday, Wednesday, Friday, June 27 thru Sept. 5 only from this station.
- ⊙ Will not run Sept. 2.
- ⊖ Sun. Lv. Plymouth 6 50 p.m., Concord 8 20 p.m., Manchester 8 45 p.m., Nashua 9 07 p.m., arrive Lowell 9 25 p.m.
- △ Will not run May 30, July 4, Aug. 31.
- Saturday and Sunday.
- ▲ Runs Saturdays only.
- △ Trains indicated as stopping at N.Y. 125th St. outbound will stop only to receive passengers and inbound stop only to discharge passengers.
- + No checked baggage service on this train.
- † Sun. except Aug. 31; also runs Sept. 1
- GCT Grand Central Terminal.

ALL SCHEDULES ARE IN DAYLIGHT SAVING TIME

PORTLAND, ME.  
CITY TICKET OFFICE  
is located in the Eastland Hotel  
for Rail, Pullman and Bus tickets.



# Portland-Bangor-Bar Harbor-Rockland and Maine Points

## No. 81 (Sat. No. 83) STATE OF MAINE

Car numbers for Train 83 shown in parentheses  
 Sleeping Cars may be occupied in Portland until 8:00 a.m. weekdays, but on arrival Sundays.  
 Sleeping Cars: Daily unless otherwise indicated.  
 Car 1244 (1264) New York GCT to Portland. 14 Roomettes, 4 Double Bedrooms, June 6 thru Sept. 7.  
 Car 1241 (1261) New York GCT to Portland. 12 Sec. D.R. Car 1242 (1262) New York GCT to Portland. 14 Roomettes, 4 Double Bedrooms.  
 Car 1243 (1263) New York GCT to Portland. 2 Comp. D.R. 3 Single Bedrooms, Buffet Lounge.  
 Car 1245 New York GCT to Portland. 10 Sec. D.R. 2 Comp. Fri., June 27 thru Aug. 29 except will operate Thur. July 3 instead of Fri. July 4.  
 Car 1246 New York GCT to Portland. 10 Sec. D.R. 2 Comp. Fri., June 27 thru Aug. 29 except will operate Thur. July 3 instead of Fri. July 4.  
 Car 1249 New York GCT to Concord, N. H. 8 Sec. 5 Single Bedrooms, Except Saturdays.  
 Reclining Seat Coaches: Daily New York GCT to Portland.

## STATE OF MAINE

No. 82 until June 21, inc., No. 88 commencing June 22  
 Car numbers for Train 88 shown in parentheses  
 Sleeping Cars: Daily unless otherwise indicated. Ready for occupancy at 8:30 p.m. in Portland and must be vacated on arrival in New York GCT.  
 Car 824 (884) Portland to New York GCT. 14 Roomettes, 4 Double Bedrooms, June 7 thru Sept. 8.  
 Car 821 (881) Portland to New York GCT. 12 Sec. D.R. Car 822 (882) Portland to New York GCT. 14 Roomettes, 4 Double Bedrooms.  
 Car 823 (883) Portland to New York GCT. 2 Comp. D.R. 3 Single Bedrooms, Buffet Lounge.  
 Car 885 Portland to New York GCT. 10 Sec. D.R. 2 Comp. Sun. only June 29 thru Aug. 24, also Mon. Sept. 1.  
 Car 886 Portland to New York GCT. 10 Sec. D.R. 2 Comp. Sun. only June 29 thru Aug. 24, also Mon. Sept. 1.  
 Car 240 except Saturdays from Concord, N. H. to New York GCT. 8 Sec. 5 Single Bedrooms. (Car 260 Sun.) year round service.  
 Reclining Seat Coaches: Daily Portland to New York GCT.

## No. 84 BAR HARBOR

Sleeping Cars: To New York (Penn. Sta.).  
 Sun. June 15, Sun., Tues., Thurs. June 22 thru Sept. 14, also Sun. Sept. 21 and 28.  
 Car 845 Ellsworth to New York (Penn. Sta.). 12 Roomettes, 4 Double Bedrooms, 1 Single Bedroom.  
 Car 846 Ellsworth to New York (Penn. Sta.). 10 Sec. D.R. 2 Comp.  
 Car 847 Ellsworth to New York (Penn. Sta.). 12 Roomettes, 4 Double Bedrooms, 1 Single Bedroom.  
 Car 561 Rockland to New York (Penn. Sta.). 6 Sec. 4 Roomettes, 4 Double Bedrooms.  
 Car 562 Rockland to New York (Penn. Sta.). 10 Sec. D.R. 2 Comp.  
 Additional Sleeping Cars: Sunday only June 29 thru Sept. 7.  
 Car 841 Ellsworth to N.Y. (Penn. Sta.). 6 Comp. 3 D.R. Car 563 Rockland to N.Y. (Penn. Sta.). 6 Comp. 3 D.R.  
 Sleeping Cars: Monday, Sept. 1 only  
 Car 860 Waterville to N.Y. (Penn. Sta.). 6 Comp. 3 D.R. Car 861 Waterville to New York (Penn. Sta.). 10 Sec. D.R. 2 Comp.  
 Car 862 Waterville to New York (Penn. Sta.). 10 Sec. D.R. 2 Comp.  
 Car 562 Rockland to New York (Penn. Sta.). 10 Sec. D.R. 2 Comp.  
 Car 563 Rockland to New York (Penn. Sta.). 6 Comp. 3 D.R.  
 Car 564 Rockland to New York (Penn. Sta.). 10 Sec. D.R. 2 Comp.  
 Car 245 Plymouth to New York (Penn. Sta.). 10 Sec. D.R. 2 Comp.  
 Sleeping Cars: To Philadelphia and Washington  
 Sun., Tues., Thurs. June 29 thru Sept. 7  
 Car 842 Ellsworth to Philadelphia. 6 Comp. 3 D.R. Car 843 Ellsworth to Philadelphia. 8 Sec. Buffet Lounge.  
 Car 844 Ellsworth to Philadelphia. 13 Double Bedrooms, 3 Double Bedrooms, 2 Single Bedrooms.  
 Car 848 Portland to Philadelphia. 12 Roomettes, 3 Double Bedrooms, 2 Single Bedrooms.  
 Car 560 Rockland to Philadelphia. 10 Sec. D.R. 2 Comp. Car 849 Ellsworth to Washington. 10 Sec. D.R. 2 Comp. Car 840 Ellsworth to Philadelphia. 10 Sec. D.R. 2 Comp. Sundays only June 29 thru Sept. 7.  
 Car 265 Plymouth to Philadelphia. 10 Sec. D.R. 2 Comp. Sun. only June 29 thru Aug. 24.  
 Sleeping Cars to Washington  
 Sun. Sept. 14, 21 and 28  
 Car 848 Ellsworth to Washington. 6 Comp. 3 D.R. Car 849 Ellsworth to Washington. 10 Sec. D.R. 2 Comp.  
 Dining Car: Ellsworth to Portland. No car Sept. 1. Rockland to Portland. No car Sept. 1. New Haven to Philadelphia June 29 thru Sept. 7.  
 Coach: Rockland to Portland.

## No. 85 BAR HARBOR

Sleeping Cars: From New York (Penn. Sta.).  
 Fri. June 13, Mon., Wed., Fri. June 20 thru Sept. 5  
 Car N14 New York (Penn. Sta.) to Ellsworth. 12 Roomettes, 4 Double Bedrooms, 1 Single Bedroom.  
 Car N16 New York (Penn. Sta.) to Ellsworth. 10 Sec. D.R. 2 Comp.  
 Car N18 New York (Penn. Sta.) to Ellsworth. 12 Roomettes, 4 Double Bedrooms, 1 Single Bedroom.  
 Car N24 New York (Penn. Sta.) to Rockland. 6 Sec. 4 Roomettes, 4 Double Bedrooms.  
 Car N26 New York (Penn. Sta.) to Rockland. 10 Sec. D.R. 2 Comp.  
 Additional Sleeping Cars:  
 Fridays only June 27 thru Sept. 5  
 Car N6 New York (Penn. Sta.) to Ellsworth. 6 Comp. 3 D.R.  
 Car N28 New York (Penn. Sta.) to Rockland. 6 Comp. 3 D.R.  
 Sleeping Cars: From Washington and Philadelphia.  
 Mon., Wed., Fri. June 27 thru Sept. 5  
 Car W2 Washington to Ellsworth. 10 Sec. D.R. 2 Comp. Car P8 Philadelphia to Ellsworth. 6 Comp. 3 D.R. Car P10 Philadelphia to Ellsworth. 8 Sec. Buffet Lounge. Car P12 Philadelphia to Ellsworth. 13 Double Bedrooms. Car P20 Philadelphia to Portland. 12 Roomettes, 3 Double Bedrooms, 2 Single Bedrooms, parked until 8:00 a.m.  
 Car P22 Philadelphia to Rockland. 10 Sec. D.R. 2 Comp. Car P4 Philadelphia to Ellsworth. 10 Sec. D.R. 2 Comp. Fri. only June 27 thru Sept. 5.  
 Car P30 Philadelphia to Plymouth. 10 Sec. 1 D.R. 2 Comp. Fri. only June 27 thru Aug. 29.  
 Dining Car: Philadelphia to New Haven June 27 thru September 5.  
 Portland to Ellsworth.  
 Portland to Rockland.  
 Coach: Portland to Rockland.

## Boston-New York-Philadelphia-Washington

to and from South Station, Boston via New Haven and Pennsylvania Railroads

I 2

Miles	Southbound	exSun	Sun only	exSun	Daily	Daily	Daily	Daily	Daily	Daily	Daily	Δ	Daily	Daily	Sun	Daily	exSun	Δ	Sun	Daily	Daily	Daily
0.0	BOSTON { So. Sta. .... Lv	5 AM	7 AM	+9 AM	175	11 AM	+177 AM	13 noon	23 PM	15 PM	171 PM	29 PM	+25 PM	+27 PM	+189 PM	191 PM	Δ	+45 PM	+179-+389 PM	173 PM	187 PM	Daily +3 AM
	BOSTON { Back Bay .....	7:00	7:30	8:00	8:30	10:00	11:00	12:00	1:00	2:00	3:00	4:00	4:55	5:00	5:05	6:05	7:00	8:00	9:00	11:00	11:50	12:30
156.8	New Haven .....	9:50	10:20	10:37	11:34	12:44	1:41	3:03	3:37	4:56	5:49	7:02	8:45	8:55	9:00	9:58	10:43	12:30	2:10	3:15	4:17	
229.1	NEW YORK { GCT .....	11:20	11:50	12:00	1:15	2:20	3:20	4:35	5:00	6:30	7:20	8:45	8:55	9:00	10:25	11:00	11:35	12:20	2:10	3:15	4:17	
232.0	NEW YORK { Penn. Sta. ....	11:20	11:50	12:00	1:15	2:20	3:20	4:35	5:00	6:30	7:20	8:45	8:55	9:00	10:25	11:00	11:35	12:20	2:10	3:15	4:17	
323.4	Philadelphia (30th St.) .....	11:20	11:50	12:00	1:15	2:20	3:20	4:35	5:00	6:30	7:20	8:45	8:55	9:00	10:25	11:00	11:35	12:20	2:10	3:15	4:17	
418.5	Baltimore .....	11:20	11:50	12:00	1:15	2:20	3:20	4:35	5:00	6:30	7:20	8:45	8:55	9:00	10:25	11:00	11:35	12:20	2:10	3:15	4:17	
458.6	WASHINGTON .....	11:20	11:50	12:00	1:15	2:20	3:20	4:35	5:00	6:30	7:20	8:45	8:55	9:00	10:25	11:00	11:35	12:20	2:10	3:15	4:17	
		AM	AM	noon	PM	PM	PM	PM	PM	PM	PM	PM	PM	PM	PM	PM	AM	AM	AM	AM	AM	AM

Miles	Northbound	exSun	Daily	Daily	Daily	Daily	Daily	Daily	Daily	Δ	Daily	Daily	Daily	Sun	Daily	exSun	Δ	Sun	Daily	Daily	Daily
	WASHINGTON .....	+6 AM	8 AM	12 AM	188 AM	14 noon	22 PM	174 AM	20 PM	+176 PM	+24 PM	+26 PM	28 PM	170 PM	+46 PM	2 AM	4 AM	32 AM	186 AM	172 PM	172 PM
	Baltimore .....	11:00	11:00	11:00	11:00	11:00	11:00	11:00	11:00	11:00	11:00	11:00	11:00	11:00	11:00	11:00	11:00	11:00	11:00	11:00	11:00
	Philadelphia (30th St.) .....	11:00	11:00	11:00	11:00	11:00	11:00	11:00	11:00	11:00	11:00	11:00	11:00	11:00	11:00	11:00	11:00	11:00	11:00	11:00	11:00
	NEW YORK { Penn. Sta. ....	7:30	8:00	10:00	12:00	1:00	2:00	3:00	4:00	5:00	6:00	7:00	8:00	9:00	10:00	11:00	12:00	1:00	2:00	3:00	4:00
	New Haven .....	8:52	9:40	11:30	12:41	1:27	2:22	3:40	4:32	5:35	6:22	7:35	8:34	9:35	10:35	11:35	12:35	1:35	2:35	3:35	4:35
	BOSTON { Back Bay .....	11:25	12:45	2:20	3:40	4:20	5:55	6:40	7:25	8:20	8:50	9:55	10:30	11:20	12:25	1:10	2:10	3:10	4:10	5:10	6:10
	BOSTON { So. Sta. .... Ar	11:30	12:50	2:25	3:45	4:25	5:00	6:45	7:30	8:25	8:55	9:50	10:35	11:25	12:30	1:15	2:15	3:15	4:15	5:15	6:15
		AM	PM	PM	PM	PM	PM	PM	PM	PM	PM	PM	PM	AM	AM	AM	AM	AM	AM	AM	AM

## Boston-New York to and from South Station, Boston via Springfield

I 3

Miles	Rail-road	Southbound	Daily	Daily	Daily	Daily	Rail-road	Northbound	exSun	Daily	exSun	Daily	Daily
0.0	B&A	BOSTON { South Station .....	75-+691-+661	7:15	12:00	4:20	NYNH	NEW YORK GCT .....	66-+604	54-554	28-416-+608	56-42	56-42
44.3	..	{ Trinity Place .....	7:15	12:00	4:20	..	{ N.Y. .....	66-+604	54-554	28-416-+608	56-42	56-42	
98.3	NYNH	Worcester .....	7:15	12:00	4:20	..	{ Conn. .....	66-+604	54-554	28-416-+608	56-42	56-42	
123.7	& H	Springfield .....	8:12	1:06	6:17	..	{ Mass. .....	66-+604	54-554	28-416-+608	56-42	56-42	
232.6	..	Hartford .....	10:07	1:36	6:35	..	{ .....	66-+604	54-554	28-416-+608	56-42	56-42	
	..	NEW YORK GCT .....	10:38	3:06	7:07	..	{ .....	66-+604	54-554	28-416-+608	56-42	56-42	
	..	{ N. Y. .... Ar	1:00	5:49	9:19	..	{ .....	66-+604	54-554	28-416-+608	56-42	56-42	
			PM	PM	PM	AM			PM	PM	PM	AM	



# 16 Boston-Augusta-Lewiston-Waterville-Bangor Maine

Miles	Rail-road	Eastbound	101 exSun	Sun AM	Sun AM	Sun AM	Kennebec 11 exSun	Katahdin 1005 Sun	Flying Yankee 15 exSun	Week-end 1011 1027 Sun	Pine Tree 19 exSun	Penobscot 21 exSun	25 exSun	Dirigo 1021 Sun	Gull 23 exSun
0.0	B&M	BOSTON (No. Sta.) Mass.	225	622			9 45	9 10	noon	11 5	4 50	7 00	7 00	7 30	10 30
114.7	..	PORTLAND Me.	622				11 45	12 00	1 55	3 55	7 10	9 50	10 00	9 55	12 50
114.7	MC	PORTLAND ..	55	1	7	707	775	701	11	213	15	57	727	19	59
133.8	..	Freeport ..	710	7 00	6 55	8 10	8 15	8 30	12 00	12 05	12 15	2 00	2 03	4 00	7 15
142.3	..	BRUNSWICK ..	753	7 26			8 41		f12 25	12 42	12 42	2 33		f7 49	7 28
157.8	..	Richmond ..	805	7 37			8 53	9 05	12 36	12 54	2 45			8 00	8 08
169.2	..	Gardiner ..		8 06				9 39		1 19				8 22	8 36
173.5	..	Hallowell ..		8 24				9 55	1 19	1 36				8 36	Fri.
175.6	..	AUGUSTA ..		8 30				10 02		f1 42				8 47	Thur.
194.9	..	WATERVILLE ..		8 34				10 10	1 32	1 59				9 12	July 3
143.9	..	Danville Jct. (Poland Spg) ..	Ar	9 11				10 36	1 58	2 21				9 12	July 3
149.4	..	Auburn ..				7 38	8 48		12 49	12 35				7 50	July 3
150.2	..	LEWISTON ..				7 49	8 57		1 02	1 20				8 20	Fri.
160.8	..	Leeds Jct. ..				7 51	8 59		1 04	1 25				8 30	July 11
164.3	..	Monmouth ..				8 17	9 24		1 30	1 30					thru Sept.
169.8	..	Winthrop ..								3 05					5
173.0	..	Maranacook ..								3 13					
175.5	..	Readfield ..								3 17					
183.4	..	Belgrade ..								3 21					
188.2	..	North Belgrade ..								3 31					
192.4	..	Oakland ..								3 33					
198.4	..	WATERVILLE ..	Ar							3 53					
194.9	..	Clinton ..	Ar	9 21			10 44	2 08		2 35	3 58			9 05	9 15
203.2	..	Burnham Jct. ..	Ar	9 36			f10 55	2 30		2 46					
208.5	..	Pittsfield ..		9 46			11 10	2 40		3 02	4 26			9 30	9 43
215.6	..	Newport Jct. ..		9 58			11 19	2 52		3 11	4 35			9 40	9 52
222.6	..	No. Maine Jct. ..		10 07						3 07					
244.4	..	BANGOR ..	Ar	10 55			12 00	3 35		3 50	5 25			10 15	10 35
250.1	..		Ar												PM

Rail-road	Westbound	Penobscot 22 exSat	Gull 8 exMon	Bus exSun	Bus exSun	214 exSun	52 exSun	Pine Tree 14 exSun	Dirigo 1022 Sun	24 exSun	Kennebec 12 exSun	Skipper 702 Sun	48 exSun	56 exSun	Flying Yankee 16 exSun	776 Sun	722 Sun	Katahdin 1046 Sun
MC	BANGOR ..	10 45	2 50					6 50	7 15		1 50	2 20	2 15		4 20			4 55
..	No. Maine Jct. ..																	
..	Newport Jct. ..	11 36	x3 30					7 30	7 51		2 27	3 08	3 15		4 56			5 31
..	Pittsfield ..	11 48	x3 45					7 44	8 01		2 40	3 20	3 28		5 06			5 42
..	Burnham Jct. ..							7 58			2 50	3 42	3 50					
..	Clinton ..	12 15	4 13					8 15	8 28		3 08	f3 51	4 00		5 33			6 08
..	WATERVILLE ..											4 03	4 14		5 33			
..	Oakland ..														5 36			
..	North Belgrade ..														5 46			
..	Belgrade ..														change cars at Portland			
..	Readfield ..														# 5 57			
..	Maranacook ..														# 6 05			
..	Winthrop ..														# 6 09			
..	Monmouth ..														6 15			
..	Leeds Jct. ..					8 17				3 21					6 22			
..	LEWISTON ..			6 35	c7 20	8 52				3 45		15 05			6 48			6 30
..	Auburn ..			6 50	7 25	9 00				3 53		15 10			6 48			6 46
..	Danville Jct. (Poland Spg) ..					9 12				4 04					6 59			7 02
..	WATERVILLE ..	12 25	4 17					8 20	8 31		3 10	4 06	4 30					6 13
..	AUGUSTA ..	1 05	v4 45					8 49	8 59		3 37	4 34	5 10					6 41
..	Hallowell ..								f9 03				5 15					
..	Gardiner ..	1 20	x4 55					9 01	9 11		3 47	4 46	5 25					6 52
..	Richmond ..	<1 33						9 17	9 27			5 02	5 44					
..	BRUNSWICK ..	2 00	f5 30					9 19	9 39	9 51	4 21	5 25	6 15	6 37		7 15		7 28
..	Freeport ..							9 35	&9 52	10 04	4 33	f5 38	6 40					8 05
..	PORTLAND ..	2 45	6 10			10 00		10 10	10 20	10 35	5 00	6 10	7 10	7 20	7 40	7 55	7 45	
B&M	PORTLAND ..	22	8	134	1010	18	14	1022	10	12	1038	16	1046					
..	BOSTON (No. Sta.) Mass.	f3 20	6 25	8 20	8 55	10 35	+10 40	10 50		5 10	i6 30	7 55						8 25
..		f6 20	8 45	10 30	11 35	12 35	+12 50	1 30		7 20	j8 40	10 10						10 25
		AM	AM	AM	AM	PM	PM	PM		PM	PM	PM						PM

## 18 Belfast & Moosehead Lake Railroad

Miles	Rail-road	1005 Sun	11 exSun	READ DOWN	READ UP	14 Tue-Sat	14 Mon	12 exSun	1038 Sun
0.0	B&M	9 10	9 45	Ar	Ar	12 50	12 50	7 20	j8 40
114.7	..	12 00	11 45	Ar	Ar	10 40	10 40	5 10	6 30
208.5	MC	12 15	12 00	Ar	Ar	10 20	10 20	5 00	6 10
208.5	..	2 52	2 30	Ar	Ar	7 58	7 58	2 50	f3 51
208.5	B&M	m3 45	2 55	Ar	Ar	m7 20	m7 30	1 45	m2 15
216.6	L R R	m4 05	3 10	Ar	Ar	m7 00	m7 08	1 28	m2 00
220.2	..	m4 20	3 20	Ar	Ar	m6 40	m6 58	1 13	m1 40
229.3	..	m4 50	3 41	Ar	Ar	m6 10	m6 40	12 55	m1 10
241.6	..	m5 25	4 10	Ar	Ar	m5 30	m6 15	12 30	m12 30
		PM	PM	PM	PM	AM	AM	PM	PM

- a Stops at center of town, not at railroad station.
- b Motor Coach.
- c Leaves Union Bus Depot.
- d Stops to discharge passengers from Portland and west.

- e Sat. nights from B. & Ar. R. R. points and Calais Br. arrive Boston Sun. 8 45 a.m. in train No. 8.
- f Stops on signal to discharge or receive passengers.
- g Stops to receive passengers for Portland and west.
- h Regular stop beginning June 2.
- i Will arrive Boston 8 30 p.m. June 29 to Aug. 31 inc.
- j Flag stop beginning June 2. k Saturdays only.
- m Mixed train.
- n Stops to discharge passengers from Boston.
- p No checked baggage handled Boston - Portland.
- q Daily except Sat.
- r Sat. and Hol. only.
- s Ex. Sat., Sun. and Hol.
- t Stops to leave from Portland and west.
- v Stops to receive passengers.
- x Stops Sundays beginning May 4.
- z Will leave Portland 10 35 a.m. arrive Boston 12 35 p.m. June 15 to Sept. 13 inc.
- & Stops to leave passengers from Richmond.
- # Stop to receive for Portland and west beginning June 2.
- + Will not run June 16 to Sept. 13 inc.
- † Daily except Sunday.
- ‡ Stops to receive passengers for Bangor and west.
- ⊕ Bus lv. Portland 12 15 p.m.
- ⊖ Bus lv. Portland 11 00 p.m.
- ⊗ Will run June 16 thru Sept. 13.
- ⊘ Stops to receive passengers for east of Brunswick.
- ⊙ Bus connection with Boothbay Harbor, Southport, and Newagen.
- ⊠ Bus lv. Portland 7 10 p.m.
- ⊡ Stops to receive passengers for Boston or New York.
- ⊢ Stops to discharge passengers from Bangor & west
- < Flag stop Mondays only.
- ⊤ Bus ar. Portland 6 15 p.m.
- ⊥ Due Brunswick 7 55 p.m. Connects with Rockland Branch via M.C.T. bus.
- ⊦ Stops Sundays only.
- MCT Maine Central Trans. Co. bus service.
- Bus Motor Coach.



# Maine Central Railroad Points

## Ellsworth-Bar Harbor-Calais Branch 23

Miles	Rail-road	23 exSat PM	11 exSun AM	READ DOWN	READ UP	22 exSun AM	12 exSun PM
0.0	B&M	1030	945	Lv BOSTON.....Mass. Ar	6:20	7:20	
114.7	MC	1250	1145	Ar Portland.....Me. {Lv	3:20	5:10	
244.4	..	110	1200	Lv } Bangor Me. {Ar	2:45	5:00	
250.1	..	423	450	Ar No. Me. Jct. .. {Lv	..	..	
244.4	..	..	335	Lv } BANGOR .. {Ar	10:45	1:50	
280.7	B&AR	445	420	Ar Lucerne-in-Maine Lv	10:05	1:20	
282.1	..	536	529	Ar ELLSWORTH Me.....Lv	..	..	
319.7	..	545	535	Lv Ellsworth..... Ar	7:55	11:30	
343.7	..	644	615	Ar BAR HARBOR .. Lv	7:15	10:50	
363.6	..	728	541	Lv Ellsworth..... Ar	8:32	11:48	
363.6	..	804	541	Ar Washington Jct. ....Lv	8:28	11:42	
406.9	..	825	636	..Cherryfield.....	7:34	10:47	
458.6	..	942	648	..Harrington.....	7:22	10:35	
380.9	..	933	702	..Columbia Falls.....	7:08	10:21	
411.2	..	949	741	..Machias.....	6:37	9:52	
420.9	..	958	825	Ar Dennysville.....Lv	5:51	9:06	
427.6	..	b1004	830	Lv Dennysville Bus ..Ar	5:30	8:35	
..	..	b1050	915	Ar Eastport Bus ..Lv	4:45	7:50	
441.2	..	1030	915	Ar Calais.....Lv	4:55	8:15	
474.3	..	1135	..	..	..	..	

## 19 Bangor & Arrostook Railroad

Miles	Rail-road	23 exSat PM	15 exSun noon	READ DOWN	READ UP	22 exSun AM	12 exSun PM
0.0	B&M	1030	1200	Lv Boston Mass. Ar	6:20	7:20	
114.7	MC	1250	155	Ar Portland Me. {Lv	3:20	5:10	
244.4	..	110	200	Lv } Bangor Me. {Ar	2:45	5:00	
250.1	..	423	507	Ar No. Me. Jct. .. {Lv	..	..	
244.4	..	..	..	Lv } Bangor Me. {Ar	10:45	1:50	
280.7	B&AR	445	520	Ar No. Me. Jct. .. {Lv	10:05	1:20	
282.1	..	536	520	Ar Derby Me. Lv	7:01	12:17	
319.7	..	545	614	Ar Milo .. Lv	8:57	12:07	
343.7	..	644	706	..Millinocket ..	7:56	11:16	
363.6	..	728	746	..Sherman ..	7:15	10:40	
363.6	..	804	820	Ar Oakfield .. {Lv	6:34	10:08	
406.9	..	825	..	Lv } .. {Ar	6:05	..	
458.6	..	942	..	Ar Ashland .. Lv	4:46	..	
380.9	..	933	..	Ar Fort Kent .. Lv	3:12	..	
411.2	..	949	847	Ar Houlton .. Lv	6:00	9:41	
420.9	..	958	936	..Mars Hill ..	5:09	8:50	
427.6	..	b1004	957	Ar Phair .. Lv	4:53	..	
..	..	b1050	1004	Ar Presque Isle Ar	4:44	8:27	
441.2	..	1030	1050	Lv Presque Isle Ar	8:46	8:01	
474.3	..	1135	1025	Ar Ft. Fairfield Lv	8:30	8:15	
..	..	..	..	..Caribou Me ..	4:18	8:02	
..	..	..	..	Ar Van Buren.. Lv	3:25	7:10	

## 20 Bangor-Vanceboro

Miles	Rail-road	23 exSat PM	11 exSun AM	READ DOWN	READ UP	12 exSun PM	8 exMon AM
0.0	B&M	1030	945	Lv Boston Mass. Ar	7:20	8:45	
250.1	MC	1250	1145	Ar Bangor Me. {Lv	1:50	2:50	
262.3	..	459	435	Lv } Bangor Me. {Ar	12:45	2:30	
282.2	..	536	506	Ar Orono .. Lv	12:30	..	
294.6	..	559	545	..Old Town ..	12:17	2:10	
307.8	..	636	601	..Enfield ..	11:34	..	
337.8	..	721	630	..Lincoln ..	11:17	1:22	
347.3	..	810	719	..Mattawamkeag ..	10:50	1:01	
363.8	..	825	734	..Danforth ..	10:03	12:15	
..	..	850	810	..Forest ..	9:47	11:55	
..	..	..	..	Ar Vanceboro Lv	9:20	11:30	

## 21 Newport-Dover-Foxcroft

Miles	Rail-road	11 exSun AM	101 exSun AM	READ DOWN	READ UP	14 exSun PM	12 exSun PM
0.0	B&M	945	225	Lv Boston.....Mass. Ar	12:50	7:20	10:25
250.1	MC	1250	1007	Ar Newport Jct.Me. Lv	7:51	2:25	..
262.3	MCT	300	1030	Lv Newport Jct. ....Ar	7:15	2:05	..
282.2	Bus	320	1050	Ar Corinna .. ..Lv	6:55	1:40	..
307.8	..	345	1115	..Dexter.....	6:30	1:20	..
347.3	..	420	1150	Ar Dover-Foxcroft.. Lv	5:55	12:40	..

## 22 Rumford-Farmington Branch

Miles	11 exSun AM	707 Sun AM	101 exSun AM	READ DOWN	READ UP	14 exSun PM	12 exSun PM	1046 Sun PM
0.0	945	225	225	Lv Boston.....Mass. Ar	12:50	7:20	10:25	
114.7	1145	622	655	Ar Portland Me. {Lv	10:40	5:10	8:25	
160.8	135	927	822	Ar Leeds Jct. .. Lv	10:00	4:50	7:45	
170.9	154	944	839	..No. Leeds ..	8:17	3:21	6:30	
180.9	220	1009	904	..Livermore Falls ..	7:48	..	6:09	
192.3	254	..	..	..Canton ..	7:22	2:34	5:44	
194.0	f259	..	..	..Gibbertville ..	6:47	..	..	
203.9	320	..	..	..Dixfield ..	6:30	..	..	
208.4	330	..	..	..Rumford ..	6:20	..	..	
186.6	..	920	..	..North Jay ..	..	2:20	5:31	
190.2	..	1027	937	..Wilton ..	..	1:13	5:24	
197.4	..	1052	1010	Ar Farmington .. Lv	..	1:35	4:55	

## Rockland Branch 24

Miles	EASTBOUND Boston and Maine R. R.		101 exSun AM	Sun AM	exSun AM	15 noon	1027 Sun PM	19 exSun PM	19 PM
0.0	Boston	Mass. Lv	225	1200	500	4:50			
114.7	Portland	Me. Ar	622	155	7:05	8:10			

Miles	Maine Central R. R.		53 exSun AM	55 Sun AM	775 Bus AM	57 noon	19 Sun PM	59 Sun PM
0.0	PORTLAND	Me. Lv	530	710	815	1000	203	7:08
19.1	Freeport	..	..	753	841	a10:40	233	a7:48
27.6	Brunswick	.. Ar	629	805	853	11:00	246	7:55
27.6	BRUNSWICK	.. Lv	634	810	905	11:00	250	7:55
36.3	BATH	..	652	834	922	a11:20	310	a8:15
47.8	WISCASSET Δ	..	714	913	945	a11:40	331	a8:35
54.8	Newcastle	..	729	930	958	a11:51	346	a8:46
56.7	Damariscotta Mills.	..	..	935	f10:02	..	..	..
64.6	Winslow Mills	..	..	950	f10:16	..	f4:01	..
66.2	Waldoboro.	..	755	958	10:20	a12:07	408	a9:02
73.0	Warren	..	1013	f10:32	a12:16	420	a9:11	a9:11
80.1	Thomaston	..	823	1035	10:46	a12:23	435	a9:18
84.3	ROCKLAND	.. Ar	833	1045	10:55	12:35	445	9:30

WESTBOUND Maine Central R. R.		52 exSun AM	Bus Sun AM	Bus Sun AM	Bus exSun AM	Bus exSun AM	56 exSun PM	776 Sun PM	58 Sun PM
ROCKLAND	Me. Lv	710	800	11:25	11:25	2:05	4:25	5:20	6:30
Thomaston	..	720	a8:10	a11:37	a11:37	a2:15	4:37	5:30	6:41
Warren	..	733	a8:18	a11:45	a11:45	a2:23	4:50	5:43	7:05
Waldoboro.	..	745	a8:27	a11:54	a11:54	a2:32	5:06	5:55	..
Winslow Mills.	..	750	..	..	..	f5:09	f5:58	..	..
Damariscotta Mills.	..	806	..	..	..	f5:23	f6:13	..	..
Newcastle	..	812	a8:46	a12:19	a12:19	a2:50	5:30	6:18	7:26
WISCASSET Δ	..	828	a9:00	a12:45	a12:45	a3:04	5:48	6:31	7:42
BATH	..	856	a9:20	a1:05	a1:05	a3:24	6:14	6:54	8:12
BRUNSWICK	..	914	9:40	1:25	1:25	3:44	6:32	7:10	8:30
Brunswick	.. Lv	919	9:40	1:25	1:25	3:44	6:37	7:15	..
Freeport	..	935	a9:52	a1:40	a1:40	a3:59	..	..	..
PORTLAND	.. Ar	1010	10:25	2:15	2:15	4:25	7:20	7:55	9:20

## Skowhegan-Bingham 25

Rail-road	15 exSun noon	11 exSun AM	101 exSun AM	READ DOWN	READ UP	14 exSun PM	12 exSun PM
B&M	1200	945	225	Lv Boston.....Mass. Ar	12:50	7:20	
..	155	1145	622	Ar Portland.....Me. {Lv	10:40	5:10	
MC	200	1200	700	Lv } Skowhegan.....Me. {Ar	10:20	5:00	
..	353	158	911	Ar Waterville.....	8:20	3:10	
MCT	Bus	Bus	Bus	Lv Waterville.....Me. Ar	7:55	8:05	
..	600	215	7930	..Skowhegan .. Lv	8:05	8:15	
..	635	255	7255	..Norridgewock ..	8:45	8:55	
..	..	328	7308	..Madison ..	8:65	8:75	
..	..	328	7348	Ar Bingham.....Lv	8:65	8:75	
..	..	345	7355	..	8:20	8:30	



# Boston to Portland

## 27 via Dover

Weekdays		State of Me.	Saco	Kennebec	Flying Yankee	Casco	Pine Tree	Arundel	Gull
		101	2907	107	11	121	123	141	151
		81	107	11	15	121	123	141	151
BOSTON (No. Sta.) Mass.	Lv	A M	A M	A M	noon	P M	P M	P M	P M
Lawrence	Ar	225	630	830	1200	115	115	355	450
Haverhill	Lv	325	433	751	907	123	149	433	555
Atkinson N. H.	Ar	347	445	806	922	135	200	452	505
Westville	Lv	...	...	815	922	135	200	452	505
Plaistow	Ar	...	...	820	922	135	200	452	505
Newton Jct.	Lv	...	...	823	922	135	200	452	505
Russ Crossing	Ar	...	...	826	922	135	200	452	505
Powwow River	Lv	...	...	830	922	135	200	452	505
East Kingston	Ar	...	...	840	922	135	200	452	505
Exeter	Lv	412	505	851	942	201	222	531	546
Newfields	Ar	...	...	856	942	201	222	531	546
Rockingham	Lv	...	...	858	942	201	222	531	546
Newmarket	Ar	...	...	906	942	201	222	531	546
Durham	Lv	...	...	911	942	201	222	531	546
Madbury	Ar	...	...	924	942	201	222	531	546
Dover	Lv	427	521	938	1005	239	250	625	604
Salmon Falls	Ar	455	528	938	1013	247	301	625	604
North Berwick Me.	Lv	519	...	1028	...	302	316	618	...
Wells Beach (Ogunquit)	Ar	f529	f552	1038	...	311	f325	...	m926
Kennebunk (K'port)	Lv	535	g601	1046	...	317	331	...	...
Biddeford	Ar	554	g614	1100	1125	331	345	...	...
Old Orchard Beach	Lv	605	g623	1110	...	340	354	...	...
Pine Point	Ar	...	...	f1119	...	w349	...	...	...
Scarboro Beach	Lv	...	...	1130	1145	400	415	...	...
PORTLAND	Ar	622	640	1130	1145	400	415	710	1000

No. 8 GULL via Augusta  
Pullman Sleeping Cars:  
Car 429 Halifax to Boston. 10 Sec. D.R. 2 Comp.  
Car 435 Saint John to Boston. 10 Sec. D.R. 2 Comp.  
Car 70 Van Buren to Boston. 10 Sec. D.R. 2 Comp.  
on train 8 Sun. a.m. only.  
Car 221 Calais to Boston. 12 Sec. D.R. on train 8 Sun. only.  
Sydney to Truro. 12 Sec. D.R.  
Cafe Parlor Car: Moncton to Saint John.  
Dining Car: Halifax to Moncton.  
Coaches: Halifax to Saint John. Saint John to Boston.

No. 11 KENNEBEC via Augusta  
B&M-MC Parlor Buffet Lounge Car 110 Boston to Bangor. Buffet Service available to coach passengers.  
Deluxe Streamline Coaches: Boston to Bangor.

No. 12 KENNEBEC via Augusta  
Restaurant Lounge Car: Portland to Boston (5:10 PM to 7:20 PM).  
Dining Car: Van Buren to Bangor.  
Deluxe Streamline Coaches: Bangor to Boston.  
Van Buren to Boston via Bangor.

No. 14-18 PINETREE via Augusta  
Restaurant Lounge Car: Portland to Boston.  
Deluxe Streamline Coaches: Bangor to Boston.  
Rockland to Boston.

No. 15 FLYING YANKEE via Lewiston  
Restaurant Lounge Car: Boston to Portland (12:00 noon to 1:55 PM).  
Deluxe Streamline Coaches: Boston to Bangor.  
Boston to Rockland.  
Boston to Van Buren via No. Maine Jct.  
Dining Car: No. Me. Jct. to Van Buren.

No. 16 FLYING YANKEE via Lewiston  
B&M-MC Parlor Buffet Lounge Car 160 Bangor to Boston. Buffet Service available to coach passengers.  
Deluxe Streamline Coaches: Bangor to Boston.

No. 19 PINETREE via Augusta  
Restaurant Lounge Car: Boston to Portland (4:50 PM to 7:10 PM).  
Deluxe Streamline Coaches: Boston to Bangor.

No. 21  
Deluxe Streamline Coaches: Boston to Bangor thru June 14 and beginning Sept. 15.  
Coaches: Boston to Portland June 16 thru Sept. 13.

No. 22 PENOBSCOT via Augusta  
Pullman Sleeping Cars may be occupied in Bangor at 9:30 PM and at Boston until 8:00 AM.  
Car 70 Van Buren to Boston weekdays. 10 Sec. D.R. 2 Comp. Sat. night car on train No. 8 Sun. a.m. from Bangor.  
Car 220 Bangor to Boston ex. Sat. 12 Sec. D.R.  
Car 221 Calais to Boston weekdays. 12 Sec. D.R. Saturday night car on train No. 8 Sun. a.m. from Bangor.  
Dining Car: Van Buren to Bangor.  
Deluxe Streamline Coaches: Bangor to Boston.

No. 23 GULL via Lewiston  
Ready for occupancy in Boston at 9:30 PM.  
Pullman Sleeping Cars:  
Car 230 Boston to Bangor. 12 Sec. D.R.  
Car 231 Boston to Calais. 12 Sec. D.R.  
Car 232 Boston to Saint John. 10 Sec. D.R. 2 Comp.  
Car 234 Boston to Halifax. 10 Sec. D.R. 2 Comp.  
Car 235 Boston to Van Buren. 10 Sec. D.R. 2 Comp.  
Truro to Sydney. 12 Sec. D.R.  
Cafe Parlor Car: Weekdays Saint John to Moncton.  
Dining Car: Moncton to Halifax. Bangor to Van Buren.  
Coaches: Boston to Saint John. Saint John to Halifax.  
Station stop of 30 minutes at McAdam for breakfast.

Miles	Sundays	State of Me.	Katahdin	Cumberland	Week-ender	Di-rigo	Gull	
		1001	83	1013	1005	1011	1021	
		A M	A M	A M	A M	P M	P M	
0.0	BOSTON (No. Sta.) Mass.	Lv	10	755	910	115	730	1030
26.0	Lawrence	Ar	545	856	955	155	803	...
32.9	Haverhill	Lv	600	913	1007	207	813	...
38.3	Plaistow	Ar	...	...	...	...	...	...
40.8	Newton Jct.	Lv	...	...	924	...	...	...
42.3	Russ Crossing	Ar	...	...	f925	...	...	...
44.5	Powwow River	Lv	...	...	...	...	...	...
45.5	East Kingston	Ar	...	...	931	...	...	...
50.4	Exeter	Lv	...	...	g620	938	1027	226
55.4	Rockingham	Ar	...	...	...	...	...	553
57.7	Newmarket	Lv	...	...	...	947	...	832
61.7	Durham	Ar	...	...	...	955	...	843
63.8	Madbury	Lv	...	...	...	...	...	...
67.1	Dover	Ar	220	636	1004	...	...	1153
71.1	Salmon Falls	Lv	229	640	1047	243	611	853
77.4	North Berwick Me.	Ar	...	...	...	...	...	1155
84.9	Wells Beach (Ogunquit)	Lv	...	...	1101	256	908	...
90.0	Kennebunk (Kennebunk'p'd)	Ar	...	...	g1111	q306	...	...
99.1	Biddeford	Lv	...	...	705	1118	312	e919
103.7	Old Orchard Beach	Ar	...	...	718	1130	324	645
106.1	Pine Point	Lv	...	...	8725	1140	333	e937
108.7	Scarboro Beach	Ar	...	...	...	...	...	...
114.7	PORTLAND	Lv	330	745	1200	355	705	955

## 28 via Portsmouth

Miles	Weekdays	207-107	217-121	217-123	235-19	Penobscot	Sundays	Beach Special
		A M	P M	P M	P M	21		2005
0.0	BOSTON (No. Sta.) Mass.	Lv	730	1230	330	700	...	830
11.6	Lynn	Ar	757	1248	348	720	...	848
16.3	Salem	Lv	806	1258	357	729	...	856
18.3	Beverly	Ar	815	104	402	734	...	901
27.8	Ipswich	Lv	836	104	402	734	...	924
37.3	Newburyport	Ar	836	127	418	747	...	936
46.5	Hampton	Lv	915	147	434	801	...	936
56.9	PORTSMOUTH	Ar	930	201	453	814	...	951
...	Portsmouth Bus	Lv	0934	0220	0220	0508	...	...
...	Dover Bus	Ar	0100	0247	0250	0535	...	...
...	Dover	Lv	1013	247	301	604	...	...
74.2	North Berwick Me.	Ar	1028	302	316	618	e857	...
82.0	Wells Beach (Ogunquit)	Lv	1038	311	f325	...	...	1025
87.1	Kennebunk Me.	Ar	1046	317	331	631	...	1032
96.2	Biddeford	Lv	1100	331	345	643	921	1044
100.8	Old Orchard Beach	Ar	1110	340	354	650	f930	1054
103.2	Pine Point	Lv	...	...	...	...	...	...
105.8	Scarboro Beach	Ar	f1119	w349	...	...	...	...
111.8	PORTLAND	Lv	1130	400	415	710	950	1111



PORTLAND, ME. CITY TICKET OFFICE  
is located in the Eastland Hotel  
for Rail, Pullman and Bus tickets.

# Portland to Boston via Dover 27

## No. 25 ARUNDEL

Deluxe Streamline Coaches: Boston to Bangor.

## STATE OF MAINE

Nos. 81, 82 and 83

For equipment see table 11

Nos. 84 and 85 BAR HARBOR

For schedules and equipment see table 11.

## No. 121-123 CASCO

Coaches: Boston to Portland.

## No. 134 CASCO

Deluxe Streamline Coaches: Portland to Boston.

## No. 1001

Deluxe Streamline Coaches: Boston to Portland.

No. 1005 KATAHDIN via Augusta

Deluxe Streamline Coaches: Boston to Bangor.

## No. 1010 SEBAGO

Deluxe Streamline Coaches: Portland to Boston.

## No. 1011 CUMBERLAND

Parlor Buffet Lounge Car 11C: Boston to Portland.  
Coaches: Boston to Portland.

No. 1022 DIRIGO via Augusta

Deluxe Streamline Coaches: Bangor to Boston.

No. 1021 DIRIGO via Augusta

Deluxe Streamline Coaches: Boston to Bangor.

No. 1027 WEEKENDER via Lewiston

Deluxe Streamline Coaches: Boston to Bangor.

No. 1038-1042 SKIPPER via Augusta

Parlor Buffet Lounge Car 38C: (Car 420 June 29 thru Aug. 31)  
Portland to Boston.

Deluxe Streamline Coaches: Bangor to Boston.

No. 1046 KATAHDIN via Augusta

Deluxe Streamline Coaches: Bangor to Boston.  
Coaches: Rockland to Boston.

Weekdays	116 A M	124 A M	Gull 8 A M	Beach- comber 132 A M	Casco 134 A M	2912 P M	Pine 18 A M	Tree 14 A M	Arundel 2914 A M	10 A M	Ken- nebec 12 P M	174 P M	Flying Yankee 16 P M	State of 82 P M	Maine 88 P M
PORTLAND, Me., Lv	6:25	6:50	7:01	7:13	7:26	7:42	7:51	8:05	8:13	8:28	8:45	8:51	9:00	9:10	9:30
Scarboro Beach	...	...	...	...	...	...	...	...	...	...	...	...	...	...	...
Pine Point	...	...	...	...	...	...	...	...	...	...	...	...	...	...	...
Old Orchard Beach	...	...	...	...	...	...	...	...	...	...	...	...	...	...	...
Biddeford	...	...	...	...	...	...	...	...	...	...	...	...	...	...	...
Kennebunk(K'bp'0)	...	...	...	...	...	...	...	...	...	...	...	...	...	...	...
Wells Beach(Ogunquit)	...	...	...	...	...	...	...	...	...	...	...	...	...	...	...
North Berwick	...	...	...	...	...	...	...	...	...	...	...	...	...	...	...
Salmon Falls N. H.	...	...	...	...	...	...	...	...	...	...	...	...	...	...	...
Dover	6:25	6:50	7:01	7:13	7:26	7:42	7:51	8:05	8:13	8:28	8:45	8:51	9:00	9:10	9:30
Madbury	6:35	7:01	7:13	7:26	7:42	7:51	8:05	8:13	8:28	8:45	8:51	9:00	9:10	9:30	9:50
Durham	6:42	7:01	7:13	7:26	7:42	7:51	8:05	8:13	8:28	8:45	8:51	9:00	9:10	9:30	10:01
Newmarket	6:47	7:01	7:13	7:26	7:42	7:51	8:05	8:13	8:28	8:45	8:51	9:00	9:10	9:30	10:16
Rockingham	6:54	7:01	7:13	7:26	7:42	7:51	8:05	8:13	8:28	8:45	8:51	9:00	9:10	9:30	10:22
Newfields	6:59	7:01	7:13	7:26	7:42	7:51	8:05	8:13	8:28	8:45	8:51	9:00	9:10	9:30	10:22
Exeter	7:06	7:01	7:13	7:26	7:42	7:51	8:05	8:13	8:28	8:45	8:51	9:00	9:10	9:30	10:22
East Kingston	7:13	7:01	7:13	7:26	7:42	7:51	8:05	8:13	8:28	8:45	8:51	9:00	9:10	9:30	10:22
Powwow River	7:19	7:01	7:13	7:26	7:42	7:51	8:05	8:13	8:28	8:45	8:51	9:00	9:10	9:30	10:22
Russ Crossing	7:26	7:01	7:13	7:26	7:42	7:51	8:05	8:13	8:28	8:45	8:51	9:00	9:10	9:30	10:22
Newton Jct.	7:33	7:01	7:13	7:26	7:42	7:51	8:05	8:13	8:28	8:45	8:51	9:00	9:10	9:30	10:22
Plaistow	7:40	7:01	7:13	7:26	7:42	7:51	8:05	8:13	8:28	8:45	8:51	9:00	9:10	9:30	10:22
Westville	7:47	7:01	7:13	7:26	7:42	7:51	8:05	8:13	8:28	8:45	8:51	9:00	9:10	9:30	10:22
Atkinson	7:54	7:01	7:13	7:26	7:42	7:51	8:05	8:13	8:28	8:45	8:51	9:00	9:10	9:30	10:22
Haverhill	8:01	7:01	7:13	7:26	7:42	7:51	8:05	8:13	8:28	8:45	8:51	9:00	9:10	9:30	10:22
Lawrence	8:08	7:01	7:13	7:26	7:42	7:51	8:05	8:13	8:28	8:45	8:51	9:00	9:10	9:30	10:22
BOSTON (No. Sta.), Ar	8:15	8:40	8:51	9:01	9:10	9:20	9:30	9:40	9:50	10:00	10:10	10:20	10:30	10:40	10:50

Sundays	Gull 8 A M	Sebago 1010 A M	Dirigo 1022 A M	1028 P M	Cumber- land 1040 P M	1042 P M	1038 P M	2958 P M	Andros- coggin 1044 P M	1046 P M	Katah- din 82 P M	88 P M
PORTLAND, Me., Lv	6:25	6:55	7:05	7:15	7:30	7:45	7:55	8:05	8:15	8:25	8:35	8:55
Scarboro Beach	...	...	...	...	...	...	...	...	...	...	...	...
Pine Point	...	...	...	...	...	...	...	...	...	...	...	...
Old Orchard Beach	...	...	...	...	...	...	...	...	...	...	...	...
Biddeford	...	...	...	...	...	...	...	...	...	...	...	...
Kennebunk(K'bp'0)	...	...	...	...	...	...	...	...	...	...	...	...
Wells Beach(Ogunquit)	...	...	...	...	...	...	...	...	...	...	...	...
North Berwick	...	...	...	...	...	...	...	...	...	...	...	...
Salmon Falls N. H.	...	...	...	...	...	...	...	...	...	...	...	...
Dover	6:25	6:55	7:05	7:15	7:30	7:45	7:55	8:05	8:15	8:25	8:35	8:55
Madbury	6:35	7:05	7:15	7:25	7:40	7:55	8:05	8:15	8:25	8:35	8:45	9:05
Durham	6:42	7:15	7:25	7:35	7:50	8:05	8:15	8:25	8:35	8:45	8:55	9:15
Newmarket	6:47	7:15	7:25	7:35	7:50	8:05	8:15	8:25	8:35	8:45	8:55	9:15
Rockingham	6:54	7:15	7:25	7:35	7:50	8:05	8:15	8:25	8:35	8:45	8:55	9:15
Newfields	7:01	7:15	7:25	7:35	7:50	8:05	8:15	8:25	8:35	8:45	8:55	9:15
Exeter	7:08	7:15	7:25	7:35	7:50	8:05	8:15	8:25	8:35	8:45	8:55	9:15
East Kingston	7:15	7:15	7:25	7:35	7:50	8:05	8:15	8:25	8:35	8:45	8:55	9:15
Powwow River	7:22	7:15	7:25	7:35	7:50	8:05	8:15	8:25	8:35	8:45	8:55	9:15
Russ Crossing	7:29	7:15	7:25	7:35	7:50	8:05	8:15	8:25	8:35	8:45	8:55	9:15
Newton Jct.	7:36	7:15	7:25	7:35	7:50	8:05	8:15	8:25	8:35	8:45	8:55	9:15
Plaistow	7:43	7:15	7:25	7:35	7:50	8:05	8:15	8:25	8:35	8:45	8:55	9:15
Westville	7:50	7:15	7:25	7:35	7:50	8:05	8:15	8:25	8:35	8:45	8:55	9:15
Atkinson	7:57	7:15	7:25	7:35	7:50	8:05	8:15	8:25	8:35	8:45	8:55	9:15
Haverhill	8:04	7:15	7:25	7:35	7:50	8:05	8:15	8:25	8:35	8:45	8:55	9:15
Lawrence	8:11	7:15	7:25	7:35	7:50	8:05	8:15	8:25	8:35	8:45	8:55	9:15
BOSTON (No. Sta.), Ar	8:18	8:40	8:51	9:01	9:10	9:20	9:30	9:40	9:50	10:00	10:10	10:20

- b On Saturdays and holidays arrive Boston 8:46 a.m.
- d Regular stop June 20 to Sept. 20, inc.
- e Stops to discharge passengers.
- f Stops on signal to discharge or receive passengers.
- g Stops to discharge passengers from Worcester and south.
- m Regular stop on Fridays only.
- n Stops to discharge passengers from Boston.
- p No checked baggage handled between Boston and Portland.
- q Flag stop until June 21, inc., regular stop until Sept. 7, inc., then flag stop.
- s Stops to discharge passengers from Worcester and south June 20 to Sept. 20, inc.
- XI 4-27-52
- z Stops to discharge passengers from Dover and west June 20 to Aug. 30, inc.
- v Stops to receive passengers.
- w Stops on signal June 22 thru Sept. 7.
- Will not run May 30, July 4, Sept. 1.
- & Regular stop June 13 to Sept. 13, inc.
- † Except Sunday.
- ¶ Except Mondays.
- ‡ Except Saturdays.
- Boston & Maine Trans. Co. Motor Coaches between Portsmouth and Dover, railroad one way and regular round trip ticket accepted; for information as to use of monthly commutation tickets consult ticket agent.
- ☞ Stops to discharge passengers from east of Portland.

# via Portsmouth 28

Weekdays	Penob- scot 22 A M	14-236 A M	10-236 A M	250 P M	Sundays	1038- 2024 P M	1044-2024 P M	2024 P M
PORTLAND, Me., Lv	3:20	10:40	10:45	5:20	...	6:30	6:45	...
Scarboro Beach	...	...	...	5:31	...	...	...	...
Pine Point	...	...	...	5:38	...	...	...	...
Old Orchard Beach	...	...	...	5:45	...	...	...	...
Biddeford	...	...	...	6:01	...	...	...	...
Kennebunk	...	...	...	6:11	...	...	...	...
Wells Beach(Ogunquit)	...	...	...	6:18	...	...	...	...
North Berwick	...	...	...	6:35	...	...	...	...
Dover	...	...	...	6:50	...	...	...	...
Dover Bus	...	...	...	6:56	...	...	...	...
Portsmouth Bus	...	...	...	7:02	...	...	...	...
PORTSMOUTH	4:34	1:15	1:32	7:18	...	8:08	8:08	8:35
Hampton	4:40	1:32	1:50	7:38	...	8:35	8:35	8:53
Newburyport	5:12	2:05	2:21	8:04	...	8:53	8:53	9:05
Ipswich	5:24	2:21	2:36	8:23	...	9:16	9:16	9:31
Beverly	5:38	2:36	2:55	8:43	...	9:37	9:37	9:47
Salem	5:48	2:55	3:10	9:05	...	9:47	9:47	9:53
Lynn	6:00	3:10	3:25	9:25	...	10:05	10:05	10:15
BOSTON (No. Sta.), Ar	6:20	3:25	3:40	9:45	...	10:25	10:25	10:35



# 3 I Boston to Haverhill Massachusetts

ALL SCHEDULES ARE IN DAYLIGHT SAVING TIME

Miles	Weekdays	101	State of Me. 81	2907	105	Saco 107	109	113	117-119	Casco 121-123	125	133	139	141	145	147	149	1311	143	151	153	155	
0.0	BOSTON (No. Sta.).....Mass. ....Lv	A M 2:25	A M	A M 6:30	A M 7:45	A M 8:30	A M 9:04	A M 10:15	A M 12:30	P M 1:15	P M 1:25	P M 2:30	P M 3:25	P M 3:55	P M 4:25	P M 4:55	P M 4:58	P M 5:01	P M 5:10	P M 5:14	P M 5:16	P M 5:17	
1.5	East Somerville .....	.....	.....	.....	.....	.....	.....	.....	.....	.....	.....	.....	.....	.....	.....	.....	.....	.....	.....	.....	.....	.....	.....
3.8	Edgeworth.....	.....	.....	6:38	.....	.....	.....	.....	.....	.....	.....	.....	.....	.....	.....	.....	.....	.....	.....	.....	.....	.....	5:23
4.7	Malden.....	.....	.....	6:41	7:59	.....	9:16	10:25	12:40	.....	k1 35	2:40	3:36	.....	4:36	.....	.....	\$5 12	.....	.....	.....	.....	5:28
5.2	Oak Grove.....	.....	.....	.....	.....	.....	.....	.....	.....	.....	.....	.....	.....	.....	.....	.....	.....	.....	.....	.....	.....	.....	5:32
6.2	Wyoming.....	.....	.....	6:45	8:03	.....	9:19	10:28	12:44	.....	k1 39	2:44	3:40	.....	4:40	.....	\$5 10	.....	.....	.....	.....	.....	5:35
6.7	Melrose.....	.....	.....	6:47	8:06	.....	9:23	10:31	12:46	.....	.....	2:46	3:43	.....	4:42	.....	.....	\$5 18	.....	.....	.....	.....	5:38
7.5	Melrose Hlds.....	.....	.....	6:52	8:10	.....	9:26	10:34	12:49	.....	k1 43	2:49	3:47	.....	4:45	.....	\$5 15	.....	.....	.....	.....	.....	5:42
8.5	Greenwood.....	.....	.....	6:55	.....	.....	.....	.....	.....	.....	k1 46	2:50	3:50	.....	k4 47	.....	\$5 19	.....	.....	.....	.....	.....	5:45
9.4	Wakefield Jct. ....	.....	.....	.....	.....	.....	.....	.....	.....	.....	.....	.....	.....	.....	.....	.....	.....	\$5 23	.....	.....	.....	.....	5:49
9.9	Wakefield.....	2:46	.....	7:04	8:16	.....	9:34	10:39	12:54	.....	k1 50	2:56	3:54	.....	4:51	.....	\$5 22	.....	.....	.....	.....	.....	5:50
12.0	Reading.....	2:52	.....	7:16	8:20	.....	9:38	10:44	1:00	.....	k1 55	3:02	3:59	.....	4:56	\$5 14	\$5 29	.....	k5 29	.....	.....	.....	5:55
12.5	Reading Hlds. <i>R.H.</i> .....	.....	.....	.....	.....	.....	9:40	.....	.....	.....	.....	.....	.....	.....	4:59	.....	\$5 33	.....	.....	.....	.....	.....	5:59
16.3	North Wilmington.....	.....	.....	7:23	8:27	.....	.....	k10 49	.....	.....	k2 01	3:09	4:05	.....	.....	\$5 21	.....	.....	k5 36	.....	.....	.....	.....
19.6	Lowell Jct. ....	.....	.....	8:32	.....	.....	.....	.....	.....	.....	.....	.....	.....	.....	.....	.....	.....	.....	.....	.....	.....	.....	.....
20.5	Ballardvale.....	.....	.....	7:32	8:34	.....	.....	10:55	1:10	.....	k2 07	k3 15	4:12	.....	.....	.....	.....	.....	.....	.....	.....	.....	.....
22.7	Andover.....	3:09	.....	7:38	8:39	.....	.....	11:00	1:14	.....	k2 12	3:19	4:17	.....	\$5 30	.....	.....	.....	k5 45	\$5 46	.....	.....	.....
23.9	Shawsheen.....	.....	.....	7:41	e8 42	.....	.....	.....	k1 16	.....	k2 16	.....	.....	.....	.....	.....	.....	.....	.....	.....	.....	.....	.....
26.0	LAWRENCE.....	{ Ar 3:14 Lv 3:25	4:33	7:51	8:47	9:03	.....	11:05	1:23	1:49	.....	3:28	4:24	.....	4:33	.....	\$5 39	.....	.....	k5 54	\$5 55	.....	.....
27.3	North Andover.....	.....	.....	7:56	.....	.....	.....	11:08	1:26	.....	.....	3:31	.....	4:37	.....	\$5 42	.....	.....	.....	k5 57	\$6 00	.....	.....
30.5	Ward Hill.....	.....	.....	e8 00	.....	.....	.....	.....	.....	.....	.....	.....	.....	.....	.....	.....	.....	.....	.....	.....	.....	.....	.....
32.5	Bradford.....	.....	.....	8:04	.....	.....	.....	.....	.....	.....	.....	.....	.....	.....	4:46	.....	.....	.....	.....	.....	.....	.....	.....
32.9	HAVERHILL.....	Ar 3:47	4:45	8:06	.....	.....	9:22	11:18	1:35	2:00	.....	3:40	4:42	.....	\$5 51	.....	.....	.....	k6 06	\$6 11	.....	.....	.....

Weekdays	1315	157	159	1317	161	163	167	Arun- del 25	169	171- 173	175	177	183
BOSTON (No. Sta.).....Mass. Lv	\$5 28	\$5 32	\$5 35	\$5 38	5:55	\$6 05	6:55	7:30	7:40	8:40	9:45	10:55	11:55
East Somerville .....	.....	.....	.....	.....	.....	.....	.....	.....	.....	.....	.....	.....	.....
Edgeworth.....	.....	.....	.....	.....	.....	.....	.....	.....	.....	.....	.....	.....	.....
Malden.....	.....	.....	\$5 49	bb	\$6 17	7:10	7:41	7:50	8:50	9:55	11:05	12:05	12:09
Oak Grove.....	.....	.....	\$5 51	bb	\$6 20	7:14	7:41	7:54	8:53	9:59	11:09	12:07	12:09
Wyoming.....	.....	.....	\$5 48	bb	\$5 54	7:14	7:41	7:54	8:53	9:59	11:09	12:07	12:09
Melrose.....	\$5 42	.....	.....	\$5 56	.....	\$6 26	7:17	7:44	8:56	10:02	11:11	12:15	.....
Melrose Hlds.....	.....	.....	\$5 53	bb	\$6 29	7:20	7:44	7:58	8:58	10:05	11:14	12:18	.....
Greenwood.....	.....	\$5 51	.....	.....	.....	\$6 32	.....	.....	9:01	10:08	11:17	12:21	.....
Wakefield Jct. ....	\$5 49	.....	.....	\$6 05	.....	.....	.....	.....	9:06	10:13	11:21	12:25	.....
Wakefield.....	.....	\$5 56	\$5 59	bb	\$6 37	7:25	7:53	8:05	9:06	10:13	11:21	12:25	.....
Reading.....	.....	\$6 01	\$6 04	.....	6:14	\$6 43	7:30	7:38	8:10	9:11	10:18	11:26	12:30
Reading Hlds.....	.....	.....	\$6 07	.....	.....	\$6 46	.....	.....	.....	.....	.....	.....	.....
North Wilmington.....	.....	\$6 08	.....	.....	6:21	.....	7:37	.....	e9 18	10:25	11:32	12:36	.....
Lowell Jct. ....	.....	.....	.....	.....	.....	.....	.....	.....	9:24	10:31	e11 38	e12 42	.....
Ballardvale.....	.....	\$6 15	.....	.....	6:28	.....	7:43	.....	9:28	10:35	11:42	12:46	.....
Andover.....	.....	\$6 20	.....	.....	6:32	.....	7:47	8:11	9:28	10:35	11:42	12:46	.....
Shawsheen.....	.....	.....	.....	.....	6:35	.....	.....	.....	n10 38	e11 45	.....	.....	.....
LAWRENCE.....	{ Ar Lv	.....	.....	.....	6:43	.....	7:55	8:18	9:35	10:44	11:50	12:57	.....
North Andover.....	.....	.....	.....	.....	6:46	.....	7:58	.....	e9 38	e10 47	e11 52	e1 00	.....
Ward Hill.....	.....	.....	.....	.....	.....	.....	.....	.....	.....	.....	.....	.....	.....
Bradford.....	.....	.....	.....	.....	6:54	e8 03	.....	.....	.....	.....	.....	.....	e1 07
HAVERHILL.....	Ar	.....	.....	.....	6:56	8:05	8:28	8:40	9:48	10:56	12:00	1:10	.....

Sundays	State of Me. 83	1013	Katahdin 1005	Cum-berland 1011	1019	1029	Di-ri-go 1021	1035	1039	
BOSTON (No. Sta.).....Mass. ....Lv	A M 7:55	A M 9:10	A M 9:10	P M 1:15	P M 5:05	P M 6:30	P M 7:30	P M 8:55	P M 11:30	
East Somerville .....	.....	.....	.....	.....	.....	.....	.....	.....	.....	
Edgeworth.....	.....	.....	.....	.....	.....	.....	.....	.....	.....	
Malden.....	.....	8:06	9:20	.....	5:18	6:43	.....	9:05	11:41	
Oak Grove.....	.....	8:09	.....	.....	5:21	6:46	.....	9:08	11:44	
Wyoming.....	.....	.....	.....	.....	.....	.....	.....	.....	.....	
Melrose.....	.....	8:12	9:24	.....	5:23	6:48	.....	9:11	11:46	
Melrose Hlds.....	.....	8:15	.....	.....	5:26	6:51	.....	9:14	11:49	
Greenwood.....	.....	.....	.....	.....	5:29	6:54	.....	.....	11:53	
Wakefield Jct. ....	.....	.....	.....	.....	.....	.....	.....	.....	.....	
Wakefield.....	.....	8:23	9:30	.....	5:32	6:57	.....	9:20	11:58	
Reading.....	.....	8:29	9:34	1:35	5:37	7:02	.....	9:25	12:03	
Reading Hlds.....	.....	.....	.....	.....	.....	.....	.....	.....	.....	
North Wilmington.....	.....	8:36	.....	.....	5:43	7:08	.....	9:31	12:11	
Lowell Jct. ....	.....	.....	.....	.....	.....	.....	.....	.....	.....	
Ballardvale.....	.....	8:42	.....	.....	5:51	7:14	.....	9:37	e12 17	
Andover.....	.....	8:46	9:48	1:48	5:51	7:18	7:56	9:41	12:21	
Shawsheen.....	.....	.....	.....	.....	.....	7:21	.....	.....	e12 24	
LAWRENCE.....	{ Ar Lv	8:51	8:56	9:55	1:55	6:00	7:28	8:03	9:48	12:30
North Andover.....	.....	.....	.....	.....	.....	.....	.....	.....	.....	.....
Ward Hill.....	.....	.....	.....	.....	.....	.....	.....	.....	.....	.....
Bradford.....	.....	.....	.....	.....	.....	.....	.....	.....	.....	e12 41
HAVERHILL.....	6:00	9:08	10:07	2:07	6:11	7:39	8:13	9:58	12:43	.....

## TAKING A TRIP?

GO BY TRAIN  
AND  
RELAX

*When you reach your destination  
drive by automobile*

### HERTZ SYSTEM RAIL-AUTO PLAN

Drive-Ur-Self Automobiles are  
conveniently available to you in  
the following cities:

- |                    |                       |
|--------------------|-----------------------|
| BANGOR, MAINE      | LEBANON, N. H.        |
| BEDFORD, MASS.     | LOWELL, MASS.         |
| BOSTON, MASS.      | LYNN, MASS.           |
| BURLINGTON, VT.    | MANCHESTER, N. H.     |
| CAMBRIDGE, MASS.   | MONTPELIER, VT.       |
| CONCORD, N. H.     | MONTREAL, P. Q.       |
| DOVER, N. H.       | NASHUA, N. H.         |
| FITCHBURG, MASS.   | NORTH ADAMS, MASS.    |
| FREDERICTON, N. B. | NORTH CONWAY, N. H.   |
| HALIFAX, N. S.     | PORTLAND, MAINE       |
| HANOVER, N. H.     | RUTLAND, VT.          |
| HAVERHILL, MASS.   | SPRINGFIELD, MASS.    |
| HOLYOKE, MASS.     | SYDNEY, N. S.         |
| KEENE, N. H.       | TRURO, N. S.          |
| LACONIA, N. H.     | WHITE RIVER JCT., VT. |
| LAWRENCE, MASS.    | WORCESTER, MASS.      |



ALL SCHEDULES ARE IN DAYLIGHT SAVING TIME

# Haverhill to Boston 3 I

Weekdays	106 A M W	110 A M	112 A M	1300 A M	114 A M	116 A M	1304 A M	118 A M	120 A M	122 A M	1306 A M	1308 A M	124 A M	126 A M	128 A M	132 A M	136 A M	2912 A M	138 A M	140 A M	10-2914 P M	146 P M	150 P M	
HAVERHILL.....Lv	5 15					6 55												10 01	10 15	11 15	12 36	12 43	1 53	
Bradford .....	5 16					6 57							7 39											
Ward Hill .....						7 01																		
North Andover .....	5 23					7 06							7 49											
LAWRENCE.....{ Ar Lv	5 32		6 36			7 15			7 22				7 57		8 34	9 31		10 11	10 26	11 28	12 47	12 57	2 05	
Shawsheen.....			6 41						7 27				8 03		8 39									
Andover .....	5 39		6 45			7 24			7 30				8 09		8 43	9 37		10 18	10 32	11 34	12 52	1 02	2 09	
Ballardvale.....	5 44		6 50						7 35						8 47					11 38		1 06	2 13	
Wakefield Jct.....			6 52																					
North Wilmington.....	5 51		6 57						7 43															
Reading Hlds.....		6 34			7 17			7 38	7 52					8 30			10 12					1 10	2 24	
Reading.....	6 00	6 37	7 05		7 21		7 42	7 52	8 06				8 33	9 01			10 16	a	b	11 50		1 16	2 30	
Wakefield .....	6 04	6 41	7 10		7 26		7 47	7 57	8 01			8 18	8 38	9 05			10 20			11 54		1 21	2 35	
Wakefield Jct.....	6 06	6 43		7 15	8		7 43	8 01	8 06			8 22	8 42	9 10			10 24							
Greenwood .....	6 08	6 45	7 13	7 18		7 46		8 04	8 07				8 42	9 10			10 27			11 57		1 24		
Melrose Hlds.....	6 11	6 48		7 21	7 32		7 54	8 04	8 10				8 45	9 13			10 27			12 00		1 28	2 40	
Melrose .....	6 14	6 51		7 24	7 35		7 57	8 04	8 10				8 47	9 15			10 29			12 03		1 31	2 43	
Wyoming.....	6 16	6 54		7 27	7 37		7 52	8 00	8 09	8 13	8 18		8 50	9 18			10 32			12 06		1 33	2 45	
Oak Grove .....	6 18	6 57			7 40		7 55		8 09				8 53				10 36							
Malden .....	6 20	7 00		7 31	7 43		7 58		8 12				8 55	9 22			10 36			12 10		1 38	2 50	
Edgeworth .....	6 23	7 03		7 33																				
East Somerville.....	6 29				7 49				8 23															
BOSTON (No.Sta.) ... Ar	6 34	7 11	7 29	7 43	7 55	7 59	8 09	8 12	8 22	8 28	8 33	8 36	8 40	9 05	9 31	10 05	10 45	10 50	10 59	12 19	1 20	1 47	2 59	

- a Stops only on signal to discharge or receive passengers on June 17, July 4, Sept. 1 at 10 30 a.m.
- b Stops only on signal to discharge or receive passengers on May 30 only at 10 42 a.m.
- bb Will stop only on Saturdays and all holidays listed below at Malden 6 03 p.m., Wyoming 6 05 p.m., Melrose Hlds. 6 07 p.m., Wakefield 6 10 p.m.
- cc Will stop only on Saturdays and June 17 at Melrose 8 05 a.m., Wyoming 8 06 a.m. Ar. Boston 8 24 a.m.
- e Stops to discharge passengers.
- f Stops on signal to discharge or receive passengers.
- g Will stop only on Saturdays and all holidays at Wakefield Jct. 7 27 a.m.
- k Saturdays only.
- n Stops to discharge passengers from Boston.
- p Workingmen's tickets will be accepted Saturdays only on this train.
- v Stops to receive passengers.
- w Workingmen's train. Workingmen's tickets and all other forms of regular tickets accepted.
- Δ Will stop only on Saturdays and all holidays listed below at Reading 8 21 a.m., Wakefield 8 23 a.m., Melrose Hlds. 8 27 a.m., Wyoming 8 29 a.m., arriving Boston 8 46 a.m.
- ‡ Except Saturdays.
- ⊠ Will stop only on Saturdays and all holidays at Melrose 5 39 p.m.
- ⊞ Will not run on any holidays listed below.
- Will not run May 30, July 4, Sept. 1.

Weekdays	156 P M	160 P M	164 P M	1310 P M	170 P M	174 P M	178 P M	Flying Yankee 16 P M	182 P M	State of Me. 82 P M	88 P M
HAVERHILL.....Mass.....Lv	3 10	4 14	5 35								
Bradford .....											
Ward Hill .....											
North Andover .....	3 18										
LAWRENCE.....{ Ar Lv	3 22	4 25	5 49			6 54	8 15			11 43	11 53
Shawsheen.....	3 25	4 29									
Andover .....	3 29	4 34	5 57			7 05	8 31		10 37	last trip	begin
Ballardvale.....	3 33	4 38	6 00			7 09	8 35		10 41	June 21	June 23
Lowell Jct.....	3 36										
North Wilmington.....		4 46					8 42		10 47		
Reading Hlds.....											
Reading.....	3 43	4 52	6 10		7 15	7 23	8 49		10 54		
Wakefield .....	3 48	4 57	6 15		7 20	7 31	8 54		10 58		
Wakefield Jct.....											
Greenwood .....											
Melrose Hlds.....	3 53	5 04				7 40	9 00		11 03		
Melrose .....	3 56	5 06	6 22		7 29	7 43	9 02		11 05		
Wyoming.....	3 58	5 09	6 37		7 31	7 45	9 05		11 07		
Oak Grove .....			6 44								
Malden .....	4 02	5 13	6 47		7 35	7 55	9 09		11 11		
Edgeworth .....											
East Somerville.....											
BOSTON (No.Sta.)... Ar	4 11	5 22	6 33	6 58	7 45	8 04	9 18	10 10	11 20		

Sundays	1000 A M	Gull 8 A M	Seba- go 1010 A M	Diri- go 1016 noon	1022 P M	1028 P M	Cum- berland 1040 P M	1034 P M	2958 P M	Andros- coggin 1044 P M	1048 P M	State of Me. 82 P M	88 P M
HAVERHILL.....Lv	6 41	7 59	10 42	12 00	12 38	3 20	4 57	6 45	8 47	8 52	10 15	11 32	11 42
Bradford .....													
Ward Hill .....													
North Andover .....				12 08									
LAWRENCE.....{ Ar Lv	6 55	8 10	10 51	12 13	12 48	3 32	5 08	6 55	8 58	9 03	10 26	11 43	11 53
Shawsheen.....								6 59					
Andover .....	7 01		10 58	12 18	12 54	3 40		7 02	9 04	9 09	10 34	last trip	begin
Ballardvale.....	7 05			12 22		3 44		7 06			10 38	June 22	June 22
Lowell Jct.....												15	
North Wilmington.....	7 12			12 28		3 51		7 13			10 45		
Reading Hlds.....													
Reading.....	7 20		11 10	12 35	1 06	3 58		7 18	9 14	9 19	10 51		
Wakefield .....	7 24		11 14	12 39	1 10	4 02		7 22	9 18	9 23	10 55		
Wakefield Jct.....													
Greenwood .....	7 27												
Melrose Hlds.....	7 31			12 44		4 08		7 27			11 01		
Melrose .....	7 33		11 21	12 46	1 17	4 11		7 29	9 24	9 29	11 03		
Wyoming.....	7 36			12 49		4 14		7 32			11 06		
Oak Grove .....													
Malden .....	7 40			12 53		4 18		7 36			11 09		
Edgeworth .....													
East Somerville.....	7 46												
BOSTON (No.Sta.) Ar	7 50	8 45	11 35	1 02	1 30	4 27	5 40	7 45	9 38	9 43	11 18		



# 32 Boston to Portsmouth N.H.

ALL SCHEDULES ARE IN DAYLIGHT SAVING TIME

Miles	Weekdays	Portsmouth Up																			
		2501	2505	207	2509	2203	2515	213	2517	2519	217	2525	2527	235	2217	2413	2531	241	2219	2537	2415
0.0	BOSTON (No. Sta.)... Mass. ... Lv	AM 5:35	AM 6:55	AM 7:30	AM 8:19	AM 9:15	AM 9:45	AM 10:45	AM 11:45	PM 12:25	PM 12:30	PM 1:45	PM 2:30	PM 3:30	PM 3:55	PM 4:18	PM 4:30	PM 4:55	PM 5:06	PM 5:19	PM 5:24
1.5	East Somerville																				
3.2	Everett		7:02	7:38	8:28															5:13	
4.6	Chelsea	5:47	7:05	7:42	8:33				11:55							4:27			5:10		
5.8	Forbes		7:44	8:36	9:08											4:30					
6.2	Revere																				
10.7	West Lynn																				
11.6	LYNN	6:12	7:23	7:57	8:49	9:35	10:08	11:09	12:07	12:43	12:48	2:06	3:09	3:48	4:14	4:39	4:47	5:13	5:21	5:25	5:38
12.3	East Lynn																				5:40
12.8	Swampscott	6:15	7:27		8:52	9:38	10:12	11:12	12:11	12:46	12:51	2:09	3:12		4:17	4:42	4:58	5:22	5:36	5:51	
16.3	SALEM	6:32	7:33	8:06	9:01	10:21	10:21	11:24	12:21	12:53	12:58	2:18	3:19	3:57	4:50			5:28	5:42		
18.3	BEVERLY	6:41	7:42	8:15	9:08		10:30	11:29	12:28	12:58	1:04	2:23	3:24	4:02		5:03					
19.1	United Shoe Mach. Co.										1:09			4:06				5:33			
20.8	North Beverly										1:15			4:10				5:38			
22.7	Hamilton & Wenham			8:24							1:27			4:18				5:46			
27.8	Ipswich			8:36							1:33			4:23				5:52			
31.1	Rowley			8:42							1:47			4:34				6:03			
37.3	NEWBURYPORT			8:58																	
39.3	Salisbury (Salisbury Bch.)													4:39							
41.5	Atlantic													4:43				6:08			
42.7	Seabrook			9:07										4:46							
46.5	Hampton (Hampton Bch.)			9:15								2:01		4:53				6:15			
48.7	No. Hampton (Rye Bch.)			9:20								2:06		4:57				6:20			
49.5	PORTSMOUTH			9:30								2:17		5:08				6:31			
56.9		AM	AM	AM	AM	AM	AM	AM	AM	PM	PM	PM	PM	PM	PM	PM	PM	PM	PM	PM	PM

Weekdays	2221	2539	251	2223	2541	Penobscot		2545	259	2547	269	2549
						21	25					
BOSTON (No. Sta.)... Mass. ... Lv	PM 5:24	PM 5:33	PM 5:55	PM 6:01	PM 6:25	PM 7:00	PM 7:55	PM 8:45	PM 9:45	PM 11:30	PM 11:55	
East Somerville												
Everett												
Chelsea												
Forbes												
Revere												
West Lynn												
LYNN	5:42	5:51	6:14	6:20	6:44	7:20	8:15	9:07	10:06	11:48	12:15	
East Lynn				6:22								
Swampscott	5:46	5:55		6:25	6:47		8:18	9:10	10:09	11:51	12:18	
SALEM		6:03	6:22		6:55	7:29	8:27	9:20	10:19	11:58	12:26	
BEVERLY		6:09	6:27		7:01	7:34	8:32	9:27	10:24	12:03	12:31	
United Shoe Mach. Co.												
North Beverly			6:32					9:31		12:08		
Hamilton & Wenham			6:36			7:41		9:35		12:13		
Ipswich			6:44			7:47		9:43		12:20		
Rowley			6:50			7:52		9:49		12:26		
NEWBURYPORT			7:02			8:01		9:59		12:39		
Salisbury (Salisbury Bch.)												
Atlantic												
Seabrook												
Hampton (Hampton Bch.)			7:14			8:14		10:13		12:52		
No. Hampton (Rye Bch.)			7:25									
PORTSMOUTH			7:37			8:33		10:28		1:07		
	PM	PM	PM	PM	PM	PM	PM	PM	PM	AM	AM	

## INDUSTRIAL OPPORTUNITIES in NORTHERN NEW ENGLAND

We can furnish full information about manufacturing sites; business opportunities; raw materials; labor; land; water power facilities; power; factories and storage space.

Address

E. F. REED, Manager

REAL ESTATE - INDUSTRIAL DEPARTMENT  
NORTH STATION, BOSTON 14, MASS.

NEW YORK OFFICE  
ROOM 1565, 230 PARK AVENUE

Sundays	2555	Beach Spl.		2557	2559	2013	2565	2567	2025	2569	2027	2571
		2005	2005									
BOSTON (No. Sta.)... Mass. ... Lv	AM 8:00	AM 8:30	AM 10:00	PM 12:30	PM 1:45	PM 4:45	PM 5:45	PM 7:30	PM 8:30	PM 10:30	PM 11:55	
East Somerville												
Everett												
Chelsea												
Forbes												
Revere												
West Lynn												
LYNN	8:27	8:48	10:20	12:48	2:03	5:05	6:03	7:50	8:48	10:48	12:13	
East Lynn												
Swampscott	8:31		10:23	12:51	2:06	5:08	6:06		8:51	10:51	12:16	
SALEM	8:43	8:56	10:31	12:58	2:13	5:19	6:14	7:59	8:58	10:58	12:23	
BEVERLY	8:49	9:01	10:35	1:03	2:18	5:25	6:19	8:05	9:03	11:03	12:28	
United Shoe Mach. Co.												
North Beverly						12:23			8:10		11:08	
Hamilton & Wenham						12:27			8:14		11:13	
Ipswich						2:35			8:20		11:20	
Rowley						12:41			8:26		11:26	
NEWBURYPORT						2:50			8:36		11:39	
Salisbury (Salisbury Beach)												
Atlantic												
Seabrook												
Hampton (Hampton Bch.)		9:36				3:04			8:48		11:52	
No. Hampton (Rye Bch.)						3:08			8:55			
PORTSMOUTH		9:51				3:20			9:06		12:07	
	AM	AM	AM	PM	PM	PM	PM	PM	PM	AM	AM	

1952	1952							1952						
	SUNDAY	MONDAY	TUESDAY	WEDNESDAY	THURSDAY	FRIDAY	SATURDAY	SUNDAY	MONDAY	TUESDAY	WEDNESDAY	THURSDAY	FRIDAY	SATURDAY
JAN.	6	7	8	9	10	11	12	13	14	15	16	17	18	19
FEB.	3	4	5	6	7	8	9	10	11	12	13	14	15	16
MAR.	2	3	4	5	6	7	8	9	10	11	12	13	14	15
APR.	1	2	3	4	5	6	7	8	9	10	11	12	13	14
MAY	4	5	6	7	8	9	10	11	12	13	14	15	16	17
JUNE	6	7	8	9	10	11	12	13	14	15	16	17	18	19
JULY	6	7	8	9	10	11	12	13	14	15	16	17	18	19
AUG.	3	4	5	6	7	8	9	10	11	12	13	14	15	16
SEP.	1	2	3	4	5	6	7	8	9	10	11	12	13	14
OCT.	13	14	15	16	17	18	19	20	21	22	23	24	25	26
NOV.	9	10	11	12	13	14	15	16	17	18	19	20	21	22
DEC.	7	8	9	10	11	12	13	14	15	16	17	18	19	20



Weekdays	Penobscot	Portsmouth										Portsmouth Down									
		2500	2200	208	2404	2204	214	2504	2406	2206	2506	218	2208	2510	224	2514	2210	2516	226	228	2520
PORTSMOUTH.....N. H. ...Lv	A M 4:40	A M	*A M	A M	*A M	*A M	A M	*A M	*A M	A M	A M	*A M	A M	A M	*A M	*A M	A M	A M	A M	A M	
No. Hampton (Rye Bch)	...	...	...	...	...	...	...	...	...	...	...	...	...	...	...	...	...	...	...	...	
Hampton (Hampton Bch)	...	...	...	...	...	...	...	...	...	...	...	...	...	...	...	...	...	...	...	...	
Seabrook	...	...	...	...	...	...	...	...	...	...	...	...	...	...	...	...	...	...	...	...	
Atlantic	...	...	...	...	...	...	...	...	...	...	...	...	...	...	...	...	...	...	...	...	
Salisbury (Salisbury Bch.).....Mass.	...	...	...	...	...	...	...	...	...	...	...	...	...	...	...	...	...	...	...	...	
NEWBURYPORT.....	5:12	...	...	...	...	...	...	...	...	...	...	...	...	...	...	...	...	...	...	...	
Rowley	...	...	...	...	...	...	...	...	...	...	...	...	...	...	...	...	...	...	...	...	
Ipswich	5:24	...	...	...	...	...	...	...	...	...	...	...	...	...	...	...	...	...	...	...	
Hamilton & Wenham	5:31	...	...	...	...	...	...	...	...	...	...	...	...	...	...	...	...	...	...	...	
North Beverly	...	...	...	...	...	...	...	...	...	...	...	...	...	...	...	...	...	...	...	...	
United Shoe Mach. Co.	...	...	...	...	...	...	...	...	...	...	...	...	...	...	...	...	...	...	...	...	
BEVERLY.....	5:38	6:27	...	...	...	...	...	...	...	...	...	...	...	...	...	...	...	...	...	...	
SALEM.....	5:48	6:32	...	...	...	...	...	...	...	...	...	...	...	...	...	...	...	...	...	...	
Swampscott.....	...	6:38	7:04	7:10	7:22	7:45	...	...	...	...	...	...	...	...	...	...	...	...	...	...	
East Lynn	...	6:40	7:06	...	...	...	...	...	...	...	...	...	...	...	...	...	...	...	...	...	
LYNN.....	6:00	6:43	7:09	7:15	7:33	7:49	7:53	8:02	8:05	8:20	8:25	8:47	9:05	9:36	9:50	10:29	11:00	11:35	12:30	1:10	
West Lynn	...	t	...	...	...	...	...	...	...	...	...	...	...	...	...	...	...	...	...	...	
Revere	...	...	...	...	...	...	...	...	...	...	...	...	...	...	...	...	...	...	...	...	
Forbes	...	...	...	...	...	...	...	...	...	...	...	...	...	...	...	...	...	...	...	...	
Chelsea	...	...	...	...	...	...	...	...	...	...	...	...	...	...	...	...	...	...	...	...	
Everett	...	6:55	...	7:26	7:44	...	...	...	...	...	...	...	...	...	...	...	...	...	...	...	
East Somerville	...	6:59	...	7:30	7:48	...	...	...	...	...	...	...	...	...	...	...	...	...	...	...	
BOSTON (No. Sta.)	Ar 6:20	7:09	...	7:39	7:58	8:08	8:11	8:19	8:33	8:38	8:43	9:00	9:04	9:23	9:53	10:07	10:49	11:18	11:52	12:47	

aa Will stop only on Saturdays and all holidays listed below at Swampscott 7:49 a.m.

b Stops to receive passengers except Saturdays.

bb Will stop only on Saturdays and June 17 at Beverly 8:30 a.m., Swampscott 8:40 a.m., Lynn 8:42 a.m.

d Train 2501 arrives Lynn 5:57 a.m., Salem 6:21 a.m.

dd Will stop only on Saturdays and all holidays listed below at Swampscott 4:50 p.m.

e Stops to discharge passengers.

f Stops on signal to discharge or receive passengers.

k Saturdays only.

r Stops to discharge passengers Mondays thru Fridays.

t Will make a regular stop at River Works at 6:45 a.m.

v Stops to receive passengers.

z Due Boston 9:08 a.m. on Saturdays and June 17.

\* Will not run on any holidays listed below.

□ Will not run May 30, July 4, Sept. 1.

‡ Except Saturdays.

Holidays: May 30, June 17, July 4, Sept. 1.

Weekdays	2526	236	2528	2534	2220	2536	246	2538	2420	250	2544	2546
PORTSMOUTH.....N. H. ...Lv	P M 1:15	P M 1:26	P M 1:32	P M 1:38	P M 1:44	P M 1:50	P M 1:56	P M 2:02	P M 2:08	P M 2:14	P M 2:20	P M 2:26
No. Hampton (Rye Bch)	...	...	...	...	...	...	...	...	...	...	...	...
Hampton (Hampton Bch.)	...	...	...	...	...	...	...	...	...	...	...	...
Seabrook	...	...	...	...	...	...	...	...	...	...	...	...
Atlantic	...	...	...	...	...	...	...	...	...	...	...	...
Salisbury (Salisbury Beach).....Mass.	...	...	...	...	...	...	...	...	...	...	...	...
NEWBURYPORT.....	1:50	...	...	...	...	...	...	...	...	...	...	...
Rowley	...	1:59	...	...	...	...	...	...	...	...	...	...
Ipswich	...	2:05	...	...	...	...	...	...	...	...	...	...
Hamilton & Wenham	...	2:12	...	...	...	...	...	...	...	...	...	...
North Beverly	...	2:16	...	...	...	...	...	...	...	...	...	...
United Shoe Mach. Co.	...	...	...	...	...	...	...	...	...	...	...	...
BEVERLY.....	1:54	2:21	3:11	4:30	5:47	6:16	7:03	8:04	8:56	10:48	...	...
SALEM.....	2:00	2:26	3:18	4:35	5:55	6:22	7:09	8:11	9:02	10:53	...	...
Swampscott.....	2:06	...	3:23	4:41	5:07	6:28	7:15	8:17	9:08	10:58	...	...
East Lynn	...	...	...	...	...	...	...	...	...	...	...	...
LYNN.....	2:13	2:36	3:31	4:46	5:11	6:06	7:21	8:23	9:14	11:02	...	...
West Lynn	...	...	...	...	...	...	...	...	...	...	...	...
Revere	...	...	...	...	...	...	...	...	...	...	...	...
Forbes	...	...	...	...	...	...	...	...	...	...	...	...
Chelsea	...	...	3:40	4:56	5:24	6:14	7:42	8:05	...	...	...	11:11
Everett	...	...	...	5:00	5:28	6:18	...	...	...	...	...	...
East Somerville	...	...	...	...	...	...	...	...	...	...	...	...
BOSTON (No. Sta.)	Ar 2:30	2:55	3:50	5:07	5:36	6:26	7:40	8:23	9:31	11:21	...	...

Sundays	2004	2556	2006	2560	2562	2564	2018	2566	2568	2024	2570
PORTSMOUTH.....N. H. ...Lv	A M 6:40	A M 6:51	A M 7:10	P M 11:10	P M 11:10	P M 11:10	P M 11:10	P M 11:10	P M 11:10	P M 11:10	P M 11:10
No. Hampton (Rye Bch)	...	...	...	...	...	...	...	...	...	...	...
Hampton (Hampton Bch.)	...	...	...	...	...	...	...	...	...	...	...
Seabrook	...	...	...	...	...	...	...	...	...	...	...
Atlantic	...	...	...	...	...	...	...	...	...	...	...
Salisbury (Salisbury Bch.).....Mass.	...	...	...	...	...	...	...	...	...	...	...
NEWBURYPORT.....	7:10	...	11:35	...	...	...	5:20	...	...	9:05	...
Rowley	7:18	...	...	...	...	...	5:29	...	...	...	...
Ipswich	7:26	...	11:46	...	...	...	5:36	...	...	9:16	...
Hamilton & Wenham	7:33	...	11:54	...	...	...	5:43	...	...	9:23	...
North Beverly	7:37	...	12:02	...	...	...	5:48	...	...	9:27	...
United Shoe Mach. Co.	...	...	...	...	...	...	...	...	...	...	...
BEVERLY.....	7:42	10:31	12:04	1:25	3:08	4:47	5:53	7:00	8:16	9:31	10:41
SALEM.....	7:47	10:36	12:10	1:30	3:14	4:52	6:00	7:07	8:23	9:37	10:47
Swampscott.....	7:53	...	...	1:37	3:20	...	6:06	7:13	...	9:42	10:53
East Lynn	...	...	...	...	...	...	...	...	...	...	...
LYNN.....	7:58	10:44	12:19	1:42	3:25	5:00	6:11	7:18	8:31	9:47	10:57
West Lynn	...	...	...	...	...	...	...	...	...	...	...
Revere	...	...	...	...	...	...	...	...	...	...	...
Forbes	...	...	...	...	...	...	...	...	...	...	...
Chelsea	...	...	...	...	...	...	...	...	...	...	...
Everett	...	...	...	...	...	...	...	...	...	...	...
East Somerville	...	...	...	...	...	...	...	...	...	...	...
BOSTON (No. Sta.)	Ar 8:15	11:01	12:36	2:00	3:42	5:17	6:30	7:36	8:48	10:05	11:15



# 33 Gloucester Branch

ALL SCHEDULES ARE IN DAYLIGHT SAVING TIME

Miles	Weekdays	2501	2505	2509	2515	2517	2519	2525	2527	2531	Cape Ann	2537	2539	2541	2545	2547	2549
0.0	BOSTON (No. Sta.) Mass. Lv	5:35	5:45	5:55	6:05	6:15	6:25	6:35	6:45	6:55	7:05	7:15	7:25	7:35	7:45	7:55	8:05
11.6	LYNN	6:12	6:22	6:32	6:42	6:52	7:02	7:12	7:22	7:32	7:42	7:52	8:02	8:12	8:22	8:32	8:42
12.8	Swampscott	6:15	6:27	6:39	6:51	7:03	7:15	7:27	7:39	7:51	8:03	8:15	8:27	8:39	8:51	9:03	9:15
16.3	SALEM	6:32	6:44	6:56	7:08	7:20	7:32	7:44	7:56	8:08	8:20	8:32	8:44	8:56	9:08	9:20	9:32
18.3	Beverly	6:41	6:53	7:05	7:17	7:29	7:41	7:53	8:05	8:17	8:29	8:41	8:53	9:05	9:17	9:29	9:41
19.8	Montserrat	6:44	6:56	7:08	7:20	7:32	7:44	7:56	8:08	8:20	8:32	8:44	8:56	9:08	9:20	9:32	9:44
22.2	Prides	6:49	7:01	7:13	7:25	7:37	7:49	8:01	8:13	8:25	8:37	8:49	9:01	9:13	9:25	9:37	9:49
22.9	Beverly Farms	6:52	7:04	7:16	7:28	7:40	7:52	8:04	8:16	8:28	8:40	8:52	9:04	9:16	9:28	9:40	9:52
24.2	West Manchester	6:58	7:10	7:22	7:34	7:46	7:58	8:10	8:22	8:34	8:46	8:58	9:10	9:22	9:34	9:46	9:58
25.3	Manchester	6:58	7:10	7:22	7:34	7:46	7:58	8:10	8:22	8:34	8:46	8:58	9:10	9:22	9:34	9:46	9:58
27.3	Magnolia	7:07	7:19	7:31	7:43	7:55	8:07	8:19	8:31	8:43	8:55	9:07	9:19	9:31	9:43	9:55	10:07
29.6	West Gloucester	7:07	7:19	7:31	7:43	7:55	8:07	8:19	8:31	8:43	8:55	9:07	9:19	9:31	9:43	9:55	10:07
31.6	GLOUCESTER	7:21	7:33	7:45	7:57	8:09	8:21	8:33	8:45	8:57	9:09	9:21	9:33	9:45	9:57	10:09	10:21
35.3	ROCKPORT	7:29	7:41	7:53	8:05	8:17	8:29	8:41	8:53	9:05	9:17	9:29	9:41	9:53	10:05	10:17	10:29

Weekdays	2500	2504	2506	Cape Ann	2510	2514	2516	2520	2526	2528	2534	2536	2538	2544	2546
ROCKPORT Mass. Lv	5:31	5:41	5:51	6:01	6:11	6:21	6:31	6:41	6:51	7:01	7:11	7:21	7:31	7:41	7:51
GLOUCESTER	5:39	5:49	5:59	6:09	6:19	6:29	6:39	6:49	6:59	7:09	7:19	7:29	7:39	7:49	7:59
West Gloucester	6:03	6:13	6:23	6:33	6:43	6:53	7:03	7:13	7:23	7:33	7:43	7:53	8:03	8:13	8:23
Magnolia	6:10	6:20	6:30	6:40	6:50	7:00	7:10	7:20	7:30	7:40	7:50	8:00	8:10	8:20	8:30
Manchester	6:10	6:20	6:30	6:40	6:50	7:00	7:10	7:20	7:30	7:40	7:50	8:00	8:10	8:20	8:30
West Manchester	6:15	6:25	6:35	6:45	6:55	7:05	7:15	7:25	7:35	7:45	7:55	8:05	8:15	8:25	8:35
Beverly Farms	6:18	6:28	6:38	6:48	6:58	7:08	7:18	7:28	7:38	7:48	7:58	8:08	8:18	8:28	8:38
Prides	6:18	6:28	6:38	6:48	6:58	7:08	7:18	7:28	7:38	7:48	7:58	8:08	8:18	8:28	8:38
Montserrat	6:22	6:32	6:42	6:52	7:02	7:12	7:22	7:32	7:42	7:52	8:02	8:12	8:22	8:32	8:42
Beverly	6:27	6:37	6:47	6:57	7:07	7:17	7:27	7:37	7:47	7:57	8:07	8:17	8:27	8:37	8:47
SALEM	6:32	6:42	6:52	7:02	7:12	7:22	7:32	7:42	7:52	8:02	8:12	8:22	8:32	8:42	8:52
Swampscott	6:38	6:48	6:58	7:08	7:18	7:28	7:38	7:48	7:58	8:08	8:18	8:28	8:38	8:48	8:58
LYNN	6:43	6:53	7:03	7:13	7:23	7:33	7:43	7:53	8:03	8:13	8:23	8:33	8:43	8:53	9:03
BOSTON (No. Sta.)	7:09	7:19	7:29	7:39	7:49	7:59	8:09	8:19	8:29	8:39	8:49	8:59	9:09	9:19	9:29

Sundays	2555	2557	2559	2565	2567	2569	2571
BOSTON (No. Sta.) Mass. Lv	8:00	8:10	8:20	8:30	8:40	8:50	9:00
LYNN	8:27	8:37	8:47	8:57	9:07	9:17	9:27
Swampscott	8:31	8:41	8:51	9:01	9:11	9:21	9:31
SALEM	8:43	8:53	9:03	9:13	9:23	9:33	9:43
Beverly	8:49	8:59	9:09	9:19	9:29	9:39	9:49
Montserrat	8:54	9:04	9:14	9:24	9:34	9:44	9:54
Prides	8:58	9:08	9:18	9:28	9:38	9:48	9:58
Beverly Farms	9:00	9:10	9:20	9:30	9:40	9:50	10:00
West Manchester	9:05	9:15	9:25	9:35	9:45	9:55	10:05
Manchester	9:05	9:15	9:25	9:35	9:45	9:55	10:05
Magnolia	9:11	9:21	9:31	9:41	9:51	10:01	10:11
West Gloucester	9:20	9:30	9:40	9:50	10:00	10:10	10:20
GLOUCESTER	9:20	9:30	9:40	9:50	10:00	10:10	10:20
ROCKPORT	9:28	9:38	9:48	9:58	10:08	10:18	10:28

Sundays	2556	2560	2562	2564	2566	2568	2570
ROCKPORT Mass. Lv	10:00	10:10	10:20	10:30	10:40	10:50	11:00
GLOUCESTER	10:08	10:18	10:28	10:38	10:48	10:58	11:08
West Gloucester	10:12	10:22	10:32	10:42	10:52	11:02	11:12
Magnolia	10:18	10:28	10:38	10:48	10:58	11:08	11:18
Manchester	10:18	10:28	10:38	10:48	10:58	11:08	11:18
West Manchester	10:22	10:32	10:42	10:52	11:02	11:12	11:22
Beverly Farms	10:24	10:34	10:44	10:54	11:04	11:14	11:24
Prides	10:24	10:34	10:44	10:54	11:04	11:14	11:24
Montserrat	10:27	10:37	10:47	10:57	11:07	11:17	11:27
Beverly	10:31	10:41	10:51	11:01	11:11	11:21	11:31
SALEM	10:36	10:46	10:56	11:06	11:16	11:26	11:36
Swampscott	10:44	10:54	11:04	11:14	11:24	11:34	11:44
LYNN	10:44	10:54	11:04	11:14	11:24	11:34	11:44
BOSTON (No. Sta.)	11:01	11:11	11:21	11:31	11:41	11:51	12:01

# 34 Swampscott Branch

No Sunday Service

Miles	Weekdays	2201	2203	2217	2219	2221	2223
0.0	BOSTON (No. Sta.) Mass. Lv	5:35	5:45	5:55	6:05	6:15	6:25
11.6	LYNN	6:09	6:19	6:29	6:39	6:49	6:59
12.3	East Lynn	6:16	6:26	6:36	6:46	6:56	7:06
12.8	Swampscott	6:19	6:29	6:39	6:49	6:59	7:09
14.3	Phillips Beach	6:25	6:35	6:45	6:55	7:05	7:15
14.8	Beach Bluff	6:25	6:35	6:45	6:55	7:05	7:15
15.3	Clifton	6:25	6:35	6:45	6:55	7:05	7:15
16.4	Devereux	6:25	6:35	6:45	6:55	7:05	7:15
17.2	MARBLEHEAD	6:25	6:35	6:45	6:55	7:05	7:15

Weekdays	2200	2204	2206	2208	2210	2220
MARBLEHEAD Mass. Lv	6:50	7:00	7:10	7:20	7:30	7:40
Devereux	6:53	7:03	7:13	7:23	7:33	7:43
Clifton	6:56	7:06	7:16	7:26	7:36	7:46
Beach Bluff	6:58	7:08	7:18	7:28	7:38	7:48
Phillips Beach	6:58	7:08	7:18	7:28	7:38	7:48
Swampscott	6:58	7:08	7:18	7:28	7:38	7:48
East Lynn	7:06	7:16	7:26	7:36	7:46	7:56
LYNN	7:09	7:19	7:29	7:39	7:49	7:59
BOSTON (No. Sta.)	7:39	7:49	7:59	8:09	8:19	8:29

# Boston-Danvers via Salem 35

No Saturday, Sunday or Holiday Service

Miles	Mon. thru Fri.	2403	2413	2415
0.0	BOSTON (No. Sta.) Mass. Lv	5:35	5:45	5:55
16.3	SALEM	6:45	6:55	7:05
16.8	North Street	6:52	7:02	7:12
17.2	Carltonville	6:52	7:02	7:12
17.9	Grove Street	6:52	7:02	7:12
18.3	Peabody	6:52	7:02	7:12
20.2	Danversport	6:58	7:08	7:18
21.4	DANVERS	7:02	7:12	7:22

Mon. thru Fri.	2404	2406	2418	2420
DANVERS Mass. Lv	7:03	7:13	7:23	7:33
Danversport	7:06	7:16	7:26	7:36
Peabody	7:14	7:24	7:34	7:44
Grove Street	7:15	7:25	7:35	7:45
Carltonville	7:17	7:27	7:37	7:47
North Street	7:19	7:29	7:39	7:49
SALEM	7:22	7:32	7:42	7:52
BOSTON (No. Sta.)	7:58	8:08	8:18	8:28



# train and motor coach service: Manchester-Lawrence Branch 36

Miles		WEEKDAYS												SUNDAYS					
		105	113	123	141	151	161	25	169	177	1005	1011	1019	1021	1035				
0.0	BOSTON (No. Sta.).....Mass.Lv	7:45	10:15	1:15	3:55	5:15	5:55	7:30	7:40	10:55	9:10	1:15	5:05	7:30	8:55				
26.0	LAWRENCE (R.R. Sta.).....Ar	8:47	11:05	1:49	4:33	5:54	6:43	8:18	8:30	11:50	9:55	1:55	6:00	8:03	9:48				
	<i>No B&amp;MT intrastate bus passengers carried in Massachusetts (see note)</i>																		
		Bus	Bus	Bus	Bus	□	Bus	Bus	Bus	Bus	Bus	Bus	Bus	Bus	Bus				
26.0	LAWRENCE (R. R. Sta.).....Mass.Lv	8:52	11:40	2:40	4:40	6:00	6:48	8:40	8:40	11:51	11:40	2:40	4:40	6:48	8:40				
	Lawrence (Korby's).....	8:56	11:45	2:45	4:45	6:30	6:30	8:45	8:45	11:55	11:45	2:45	4:45	6:50	8:45				
28.5	Methuen (R.R. Sta.) (bus stop sq.).....	9:06	11:54	2:54	4:54	6:57	6:57	8:52	8:52	12:04	11:54	2:54	4:54	6:57	8:52				
33.0	Salem (R.R. Sta.) (bus stop sq.).....N. H.	9:16	12:02	3:02	5:02	7:04	7:04	8:59	8:59	12:12	12:02	3:02	5:02	7:04	8:59				
34.8	Canobie Lake (R.R. Sta.) (bus stop P. O.).....	9:21	12:05	3:05	5:05	7:07	7:07	9:02	9:02	12:15	12:05	3:05	5:05	7:07	9:02				
38.8	Windham.....N. H.	9:39	12:20	3:20	5:20	7:20	7:20	9:15	9:15	12:30	12:20	3:20	5:20	7:20	9:15				
42.0	Derry (R. R. Sta.).....	9:37	12:20	3:18	5:20	7:20	7:20	9:15	9:15	12:30	12:20	3:18	5:20	7:20	9:15				
	Derry (Family Drug).....	9:37	12:20	3:18	5:20	7:20	7:20	9:15	9:15	12:30	12:20	3:18	5:20	7:20	9:15				
47.1	Londonderry (R. R. Sta.).....	9:53	12:34	3:34	5:34	7:34	7:34	9:29	9:29	12:44	12:34	3:34	5:34	7:34	9:29				
	Grenier Field.....	9:53	12:34	3:34	5:34	7:34	7:34	9:29	9:29	12:44	12:34	3:34	5:34	7:34	9:29				
	Harvey Road.....	9:59	12:40	3:40	5:40	7:40	7:40	9:35	9:35	12:50	12:40	3:40	5:40	7:40	9:35				
	Manchester (B. & M. Term.).....	10:15	12:50	3:50	5:50	7:50	7:50	9:48	9:48	1:00	12:50	3:50	5:50	7:50	9:48				
53.2	MANCHESTER (R. R. Sta.).....Ar	10:09	12:44	4:00	6:00	8:00	8:00	9:43	9:43	1:00	12:44	4:00	6:00	8:00	9:43				
	Manchester (B. & M. Term.).....Lv	5	12:55	4:00	6:00	8:00	8:00	325	325	1:00	12:55	4:00	6:00	8:00	325				
	Manchester (R. R. Sta.).....	10:12	12:50	4:02	6:02	8:02	8:02	10:20	10:20	1:00	10:12	12:50	4:02	6:02	8:02				
	Concord (R. R. Sta.).....Ar	10:35	13:10	4:25	6:25	8:25	8:25	10:45	10:45	1:00	10:35	13:10	4:25	6:25	8:25				
	Concord (State House).....	1:35	4:55	6:55	7:55	8:55	8:55	1:00	1:00	1:00	1:35	4:55	6:55	8:55	1:00				

Note: Local bus service provided by Eastern Mass. St. Ry. between Lawrence R.R. Sta. and Methuen.

Miles		WEEKDAYS												SUNDAYS					
		302	302	308	308	308	20	308	308	308	4020	4020	4020	4020	4020				
	Concord (State House).....N. H. Lv	6:15	6:15	8:05	10:00	1:00	3:00	5:40	7:00	8:00	11:00	3:00	5:25	7:00					
	Concord (R. R. Sta.).....	6:15	6:15	8:05	10:00	1:00	3:00	5:40	7:00	8:00	11:00	3:00	5:25	7:00					
	Manchester (R. R. Sta.).....Ar	6:36	6:36	8:27	10:22	1:22	3:22	6:06	7:26	8:26	11:26	3:26	5:48	7:26					
	Manchester (B. & M. Term.).....	6:36	6:36	8:27	10:22	1:22	3:22	6:06	7:26	8:26	11:26	3:26	5:48	7:26					
	MANCHESTER (B. & M. Term.) N. H. Lv	7:05	8:55	11:05	2:05	4:05	6:05	8:05	8:05	12:05	8:55	12:05	2:05	4:05					
	Manchester (R. R. Sta.).....	7:05	8:55	11:05	2:05	4:05	6:05	8:05	8:05	12:05	8:55	12:05	2:05	4:05					
	Harvey Road.....	7:18	9:08	11:18	2:18	4:18	6:18	8:18	8:18	12:18	9:08	12:18	2:18	4:18					
	Grenier Field.....	7:20	9:10	11:20	2:20	4:20	6:20	8:20	8:20	12:20	9:10	12:20	2:20	4:20					
	Londonderry (R. R. Sta.).....	7:24	9:14	11:24	2:24	4:24	6:24	8:24	8:24	12:24	9:14	12:24	2:24	4:24					
	Derry (R. R. Sta.).....	7:17	9:07	11:17	2:17	4:17	6:17	8:17	8:17	12:17	9:07	12:17	2:17	4:17					
	Derry (Family Drug).....	7:17	9:07	11:17	2:17	4:17	6:17	8:17	8:17	12:17	9:07	12:17	2:17	4:17					
	Windham.....	7:17	9:07	11:17	2:17	4:17	6:17	8:17	8:17	12:17	9:07	12:17	2:17	4:17					
	Canobie Lake (R. R. Sta.) (bus stop P. O.).....	7:24	9:14	11:24	2:24	4:24	6:24	8:24	8:24	12:24	9:14	12:24	2:24	4:24					
	Salem (R. R. Sta.) (bus stop sq.).....	7:29	9:19	11:29	2:29	4:29	6:29	8:29	8:29	12:29	9:19	12:29	2:29	4:29					
	Methuen (R. R. Sta.) (bus stop sq.).....Mass.	7:37	9:27	11:37	2:37	4:37	6:37	8:37	8:37	12:37	9:27	12:37	2:37	4:37					
	Lawrence (Korby's).....	8:15	10:05	12:15	3:15	5:15	7:15	9:15	9:15	1:00	10:05	12:15	3:15	5:15					
	LAWRENCE (R. R. Sta.).....Ar	8:20	10:10	12:20	3:20	5:20	7:20	9:20	9:20	1:00	10:10	12:20	3:20	5:20					
	<i>No B&amp;MT intrastate bus passengers carried in Massachusetts (see note)</i>																		
	LAWRENCE (R. R. Sta.).....Lv	124	128	2912	146	156	164	178	182	1010	1051	1028	1028	1034	2958	1048			
	BOSTON (No. Sta.).....Ar	8:40	9:31	10:50	1:47	4:11	6:33	9:18	11:20	1:00	11:35	4:27	6:27	7:45	9:38	11:18			

• "Budd Highliner" self-propelled rail diesel car. All coach class tickets honored except restricted excursion tickets and pupils' monthly commutation tickets between Boston and Lowell will not be valid.

No Saturday, Sunday or Holiday Service

Miles	Mon. thru Fri.				Saugus Branch					
	2109	2113	2106	2110	2109	2113	2106	2110		
0.0	BOSTON (No. Sta.).....Lv	5:12	5:38	6:47	7:21	BOSTON (No. Sta.).....Lv	5:12	5:38	6:47	7:21
3.2	West Street.....	5:45	5:45	6:52	7:25	Lynn Common.....	5:45	5:45	6:52	7:25
3.7	West Everett.....	5:21	5:46	6:54	7:27	Raddin.....	5:21	5:46	6:54	7:27
4.1	Bell Rock.....	5:23	5:48	6:56	7:29	East Saugus.....	5:23	5:48	6:56	7:29
4.9	Malden (E).....	5:26	5:51	6:59	7:31	Saugus.....	5:26	5:51	6:59	7:31
5.4	Faulkner.....	5:28	5:53	7:01	7:34	Pleasant Hill.....	5:28	5:53	7:01	7:34
6.0	Maplewood.....	5:30	5:56	7:03	7:36	Cliftondale.....	5:30	5:56	7:03	7:36
6.3	Broadway.....	5:32	5:58	7:05	7:38	Franklin Park.....	5:32	5:58	7:05	7:38
7.1	Linden.....	5:35	6:01	7:08	7:41	Lynn.....	5:35	6:01	7:08	7:41
7.9	Franklin Park.....	5:38	6:03	7:10	7:43	Maplewood.....	5:38	6:03	7:10	7:43
8.4	Cliftondale.....	5:40	6:06	7:12	7:45	Pleasant Hill.....	5:40	6:06	7:12	7:45
8.9	Pleasant Hill.....	5:42	6:08	7:14	7:47	Faulkner.....	5:42	6:08	7:14	7:47
9.6	Saugus.....	5:45	6:11	7:16	7:49	Malden (E).....	5:45	6:11	7:16	7:49
10.9	East Saugus.....	5:48	6:14	7:18	7:51	Bell Rock.....	5:48	6:14	7:18	7:51
11.2	Raddin.....	5:51	6:16	7:20	7:53	West Everett.....	5:51	6:16	7:20	7:53
11.8	Lynn Common.....	5:54	6:19	7:22	7:55	West Street.....	5:54	6:19	7:22	7:55
13.5	LYNN.....Ar	6:03	6:25	7:29	8:03	BOSTON (No. Sta.).....Ar	6:03	6:25	7:29	8:03

## 37 Boston-Danvers

VIA WAKEFIELD JUNCTION  
No Saturday, Sunday or Holiday Service

Miles	Mon. thru Fri.			1311	1315	1317	
	P M	P M	P M				
0.0	BOSTON (No. Sta.).....Mass.....Lv	5:01	5:28	5:38	5:01	5:28	5:38
9.4	Wakefield Jct.....	5:23	5:49	6:05	5:23	5:49	6:05
9.9	Wakefield Ctr.....	5:29	5:52	6:09	5:29	5:52	6:09
10.9	Lowell Street.....	5:32	5:55	6:12	5:32	5:55	6:12
12.5	Lynnfield Ctr.....	5:36	5:59	6:16	5:36	5:59	6:16
15.4	West Peabody.....	5:43	6:07	6:23	5:43	6:07	6:23
17.5	Collins Street.....	5:49	6:13	6:29	5:49	6:13	6:29
18.0	Tapleville.....	5:51	6:15	6:31	5:51	6:15	6:31
18.5	DANVERS.....Ar	5:58	6:22	6:38	5:58	6:22	6:38

Mon. thru Fri.						
1300	1304	1306	1308	1310		
DANVERS.....Mass.....Lv	6:43	6:43	7:47	7:47		
Tapleville.....	6:48	6:48	7:52	7:52		
Collins Street.....	6:50	6:50	7:54	7:54		
West Peabody.....	6:56	6:56	7:59	7:59		
Lynnfield Ctr.....	7:02	7:02	8:05	8:05		
Lowell Street.....	7:06	7:06	8:09	8:09		
Wakefield Ctr.....	7:09	7:40	8:12	8:12	6:23	
Wakefield Jct.....Ar	7:11	7:43	8:06	8:18	6:26	
BOSTON (No. Sta.).....Ar	7:43	8:09	8:33	8:36	6:58	

## 38 Marblehead Branch

No Sat., Sun. or Hol. Service

Miles	Mon. thru Fri.		2306
	P M	P M	
0.0	MARBLEHEAD.....Mass. Lv	6:25	6:25
3.5	SALEM.....Ar	6:38	6:38
19.8	Boston.....Ar	7:40	7:40

Boston-Marblehead direct service. See Table 34

## Medford Branch 40

No Sat., Sun. or Hol. Service

Miles	1115		1105		Read Down		Read Up		1104
	P M	A M	P M	A M	Mon. thru Fri.	Mon. thru Fri.	Ar	Ar	
0.0	5:23	7:05	5:23	7:05	LYNN (No. Sta.).....Ar	5:23	7:05	7:47	
3.5	5:30	7:12	5:30	7:12	Wellington.....	5:30	7:12	7:39	
4.2	5:34	7:16	5:34	7:16	Glenwood.....	5:34	7:16	7:35	
4.6	5:37	7:19	5:37	7:19	Park Street.....	5:37	7:19	7:33	
5.1	5:39	7:21	5:39	7:21	Ar Medford.....Lv	5:39	7:21	7:31	



# 41 Conway Branch and White Mountains

## Boston-North Conway-Intervale-Crawford Notch-Whitefield-Littleton & Bethlehem

Miles	Rail-road	SUNDAYS				WEEKDAYS				READ DOWN	READ UP	WEEKDAYS					SUNDAYS	
		Mountaineer		Mountaineer		Mountaineer		Mountaineer				Mountaineer		Mountaineer		Mountaineer		Mountaineer
		2909	1021	19	141	2909	107	11			134	2912	2914	174	12	2924	1044	2924
		A M	P M	P M	P M	A M	A M	A M			A M	A M	P M	P M	P M	P M	▲ P M	P M
0.0	B&M	9 00	7 30	4 50	3 55	9 00	8 30	9 45	Lv BOSTON (North Station) .. Mass. Ar	10 30	m10 50	n1 20	8 04	7 20	10 30	9 38	10 30	
26.0	..	Sunday	8 03	..	4 33	Saturday	9 07	..	.. Lawrence .. .. .	..	m10 11	n1 27	6 54	..	Saturday	8 58	Sunday	
32.9	..	June 29 to	8 13	..	4 52	June 28 to	9 22	..	.. Haverhill .. .. .	..	m10 01	n1 26	6 31	..	June 28 to	8 47	June 29 to	
50.4	..	Aug. 31, inc.	8 32	5 46	5 31	Aug. 30, inc.	9 42	..	.. Exeter .. .. . N. H.	..	g 12 12	n1 12	6 57	6 18	Aug. 30, inc.	8 26	Aug. 31, inc.	
67.1	..	..	8 53	6 04	6 25	Also runs Fri, July 4 & Mon. Sept. 1	10 05	10 55	Ar DOVER .. .. .	Lv	m 9 20	n1 50	5 10	6 01	..	8 03	..	
67.1	..	..	2957	2917	..	..	2907	..	Lv DOVER .. .. .	Ar	2912	..	..	..	2956	2958	2924	
72.5	..	..	9 10	6 45	..	..	11 00	..	.. Somersworth .. .. .	Lv	2914	..	..	..	2956	2958	2924	
79.1	..	..	..	6 57	..	..	11 12	..	.. Rochester .. .. .	..	2914	..	..	..	2956	2958	2924	
84.1	..	10 29	9 36	..	7 12	10 29	11 28	..	.. Hayes .. .. .	..	2914	..	..	..	2956	2958	2924	
87.0	..	..	..	..	7 20	..	11 36	..	.. Milton .. .. .	..	2914	..	..	..	2956	2958	2924	
92.6	..	..	..	..	7 28	..	11 41	..	.. Union .. .. .	..	2914	..	..	..	2956	2958	2924	
97.0	..	..	..	..	..	..	11 50	..	.. Sanbornville .. .. .	..	2914	..	..	..	2956	2958	2924	
102.3	..	10 53	10 01	..	7 47	10 53	12 01	..	.. Burleyville .. .. .	..	2914	..	..	..	2956	2958	2924	
110.4	..	..	..	..	7 55	..	12 12	..	.. Ossipee .. .. .	..	2914	..	..	..	2956	2958	2924	
115.3	..	..	10 29	..	8 15	..	12 24	..	.. Mountainview (Center Ossipee) ..	..	2914	..	..	..	2956	2958	2924	
120.9	..	..	..	..	..	..	12 32	..	.. Mt. Whittier (West Ossipee) ..	..	2914	..	..	..	2956	2958	2924	
125.7	..	11 30	10 42	..	8 24	11 30	12 44	..	.. Madison .. .. .	..	2914	..	..	..	2956	2958	2924	
132.7	..	e11 38	e10 50	..	8 44	e11 38	12 53	..	.. Conway .. .. .	..	2914	..	..	..	2956	2958	2924	
137.7	..	11 48	11 00	..	8 55	11 48	1 05	..	.. NORTH CONWAY .. .. .	..	2914	..	..	..	2956	2958	2924	
138.0	..	11 59	11 10	..	9 05	11 59	1 15	..	Ar INTERVALE .. .. .	Lv	2914	..	..	..	2956	2958	2924	
139.6	..	12 05	..	..	9 09	12 05	1 20	..	Lv INTERVALE .. .. .	Ar	2914	..	..	..	2956	2958	2924	
139.6	MC	12 05	..	..	..	12 05	..	..	Ar Glen and Jackson .. .. .	Lv	2914	..	..	..	2956	2958	2924	
142.9	..	12 11	..	..	..	12 11	..	..	.. Bartlett .. .. .	..	2914	..	..	..	2956	2958	2924	
148.7	..	12 21	..	..	..	12 21	..	..	.. CRAWFORD NOTCH .. .. .	..	2914	..	..	..	2956	2958	2924	
163.2	..	12 52	..	..	..	12 52	..	..	.. BRETON WOODS-FABYAN .. .. .	..	2914	..	..	..	2956	2958	2924	
167.3	..	1 02	..	..	..	1 02	..	..	.. Twin Mountain .. .. .	..	2914	..	..	..	2956	2958	2924	
172.2	..	1 10	..	..	..	1 10	..	..	.. WHITEFIELD .. .. .	..	2914	..	..	..	2956	2958	2924	
181.8	..	1 29	..	..	..	1 29	..	..	Ar LITTLETON & BETHLEHEM ..	Lv	2914	..	..	..	2956	2958	2924	
193.1	B&M	1 52	..	..	..	1 52	..	..	..	..	2914	..	..	..	2956	2958	2924	

Nos. 11-107-2907

Nos. 19-141-2917

Nos. 1021-2957

Nos. 2918-12-174

No. 134-2912-2914

Coaches: Boston to Dover.  
Dover to Intervale.

Coaches: Boston to Dover.  
Dover to Intervale.

Coaches: Boston to Dover.  
Dover to No. Conway

Coaches: Intervale to Dover.  
Dover to Boston.

Coaches: Intervale to Dover.  
Dover to Boston.

Nos. 1044-2956-2958

Coaches: Intervale to Boston.

## 43 Portsmouth Branch

Miles	Weekdays	3600		3604		Weekdays	3601		3605	
		A M	P M	A M	P M		P M	P M		
0.0	MANCHESTER .. .. .	Lv	7 30	4 18	..	..	..	..	..	..
2.0	East Manchester .. .. .	Lv	v7 41	f4 30	..	..	..	..	..	..
5.0	Massabesic .. .. .	..	..	..	..	..	..	..	..	..
7.6	Auburn .. .. .	..	7 54	4 41	..	..	..	..	..	..
13.6	East Candia .. .. .	..	8 09	4 56	..	..	..	..	..	..
15.6	Onway Lake .. .. .	..	f8 13	..	..	..	..	..	..	..
17.5	Raymond .. .. .	..	8 18	5 05	..	..	..	..	..	..
20.9	West Epping .. .. .	..	v8 24	f5 10	..	..	..	..	..	..
23.2	Epping .. .. .	..	8 31	5 16	..	..	..	..	..	..
26.0	Hedding .. .. .	..	f8 37	..	..	..	..	..	..	..
27.0	Littlefield .. .. .	..	v8 40	..	..	..	..	..	..	..
30.5	ROCKINGHAM .. .. .	Ar	8 46	5 32	..	..	..	..	..	..
30.5	..	Ar	9 11	6 02	..	..	..	..	..	..
34.0	Bayside .. .. .	..	v9 21	..	..	..	..	..	..	..
36.5	Greenland .. .. .	..	9 26	6 17	..	..	..	..	..	..
40.4	PORTSMOUTH .. .. .	Ar	9 39	6 35	..	..	..	..	..	..
..	Rockingham .. .. .	Lv	8 50	f5 46	..	..	..	..	..	..
..	BOSTON .. .. .	Ar	10 05	8 04	..	..	..	..	..	..
..	Portsmouth .. .. .	Lv	10 10	7 02	..	..	..	..	..	..
..	BOSTON .. .. .	Ar	11 52	8 43	..	..	..	..	..	..
..	Boston .. .. .	Lv	2 45	12 30	..	..	..	..	..	..
..	Manchester .. .. .	Ar	4 20	1 43	..	..	..	..	..	..

- a Sundays and holidays only.
- b Fridays and Saturdays only.
- c Connecting train.
- d Except Sundays and holidays.
- e Stops to discharge passengers on request to conductor while enroute.
- f Flag stops: To board train scheduled to stop only on signal (f) notify Ticket Agent, or if no agent on duty passenger should raise "signal board" on station platform, or give hand signal if no signal board. To leave train notify conductor on boarding train.

- g Lv. Dover 11 50 a.m. June 16 thru Sept. 13.
- j Change at Exeter to arrive Boston 7 20 p.m.
- k Saturdays only.
- m Runs only June 16 thru Sept. 13.
- n Will not run June 16 thru Sept. 13.
- q Via Union.
- r Will run Sun. June 29 thru Aug. 31.
- s Will not run Sun. June 29 thru Aug. 31.
- v Stops to receive passengers.
- y Fri., Sat., Sun., holidays and days before holidays.
- Will not run May 30, July 4, Sept. 1.

MOUNTAINEER  
Nos. 2909 and 2924  
All coach class tickets honored  
No checked baggage handled on this train.  
Coaches: Boston to Littleton and Bethlehem.

## Portland Me.-Montreal P. Q. 44 THROUGH CRAWFORD NOTCH

Miles	Rail-road	162	READ DOWN	Weekdays	READ UP	163
0.0	MC	9 15	Lv Portland .. .. .	Me.	Ar	7 35
49.8	..	10 49	.. Fryeburg .. .. .	..	..	5 55
59.3	..	11 06	.. North Conway .. .. .	..	..	5 37
61.4	..	11 09	.. Intervale .. .. .	..	..	5 32
64.7	..	11 15	.. Glen & Jackson .. .. .	..	..	5 27
70.5	..	11 27	.. Bartlett .. .. .	..	..	5 18
85.0	..	11 59	.. Crawford Notch .. .. .	..	..	4 45
89.1	..	12 09	.. Bretton Woods-Fabyan .. .. .	..	..	4 35
93.5	..	12 17	.. Twin Mountain .. .. .	..	..	4 28
103.6	..	12 43	.. Whitefield .. .. .	..	..	4 01
131.3	..	1 55	Ar St. Johnsbury .. .. .	Vt.	Lv	2 55
131.3	CP	2 37	Lv St. Johnsbury .. .. .	..	Ar	1 50
140.3	..	2 50	Ar Lyndonville .. .. .	..	..	1 36
174.8	..	3 55	Ar Newport .. .. .	..	..	12 30
282.6	..	7 30	Ar Montreal .. .. .	P. Q.	Lv	9 00

- ‡ Except Saturdays.
- || No checked baggage handled at this station.
- ▲ Bus operated by Interstate Passenger Service, Inc., Railroad tickets not accepted.
- ▲ Will arrive 5 minutes later at Exeter and beyond June 29 thru Aug. 31.
- Bus Motor Coaches operated by Boston & Maine Transportation Co. on which all railroad one way and regular round trip tickets will be accepted. Consult Ticket Agent as to use of commutation tickets.



# Bus Connections

## 45 Portsmouth N.H.-York Bch Me.

BOSTON & MAINE TRANS. CO. BUS SERVICE

Eastbound		Sun & Hol	exSun
		P M	P M
Portsmouth (RR Sta.)	N. H. Lv	430	515
Portsmouth (Market Sq.)	Ar	435	518
York Village	Me. Lv	455	538
York Harbor	Ar	456	540
York Beach	Ar	506	550

Westbound		exSun	Daily	exSun	Sun & Hol	exSun
		A M	A M	P M	P M	P M
York Beach	Me. Lv	630	820	1220	520	604
York Harbor	Ar	639	830	1230	530	613
York Village	Ar	640	831	1231	531	614
Portsmouth (Market Sq.)	N. H. Lv	710	850	1251	555	633
Portsmouth (RR Sta.)	Ar	715	900	1255	600	635

## Portsmouth, N. H.—Lakeport Branch 48

Daily	Daily	exSun	exSun & Hol.	READ DOWN	READ UP	Daily	Daily	Daily	Daily
P M	P M	P M	A M			A M	P M	P M	P M
<i>Boston &amp; Maine Trans. Co.</i>									
Bus	Bus	Bus	Bus	Lv PORTSMOUTH (Sta.)	N. H. Ar	1257	327	722	
8:03	6:03	2:20	9:34	Ar DOVER (R.R. Sta.)	N. H. Lv	1230	300	655	
8:30	6:30	2:50	10:00						
<i>Interstate Pass., Inc.</i>									
Bus	Bus	Bus	Bus	Lv DOVER (opposite Sta.)	Ar	9:05	1220	y215	y645
9:45	7:05	2:45	12:01	Ar Rochester (Ainslie)		8:45	12:01	y155	y625
10:10	7:25	3:10	12:25	Ar Farmington (Robert's)		8:20	11:35	y135	y605
10:25	7:40	3:30	k12.40	Ar New Durham (P.O.)		48:07	a1122	y122	y552
	7:52	3:42	k12.52	Ar Alton (Morrell's)		48:00	a1115	y115	y545
	7:58	3:48	k12.58	Ar Alton Bay (Downing's)		47:55	a1110	y110	y540
	8:03	3:53	k13.03	Ar Ames		47:35	a10:50	b1255	y523
	8:15	4:05	k13.15	Ar Glendale (Rand's)		47:27	a10:42	b1247	y515
	8:28	4:20	k13.28	Ar Lakeport (Quimby's)		47:15	a10:35	b1235	y503
	8:38	4:30	k13.38	Ar LACONIA (R.R. Sta.)	Lv	47:10	a10:30	b1230	y500
	8:43	4:35	k14.43	Lv Alton Bay	Ar				
	8:25	4:10		Ar Wolfboro	Lv	47:30		y1245	y515

## 46 No. Berwick-Sanford Me.

Boston and Maine R.R.		107	1021	
		Sat	Sun	
		A M	P M	
Boston (No. Sta.)	Mass. Lv	8:30	7:30	
North Berwick	Me. Ar	10:28	9:08	
<i>York Utilities Co.</i>				
		Bus	Bus	
North Berwick	Me. Lv	10:30	9:10	
SANFORD	Ar	11:00	9:40	
<i>York Utilities Co.</i>				
		Bus	Bus	
		Sat	Sun	
		A M	P M	
SANFORD Me.	Lv	8:25	6:30	
No. Berwick	Ar	8:55	7:00	
<i>Boston and Maine R.R.</i>				
		134	1044	1038
No. Berwick	Me. Lv	9:05	7:46	8:15
Boston	Mass. Ar	10:30	9:43	8:40

## Portsmouth-Dover-Concord N.H. 49

BOSTON & MAINE TRANS. CO. BUS SERVICE

207	READ DOWN	READ UP	exSun
exSun			P M
7:30	Lv Boston (North Sta.)	Mass. Ar	
9:30	Ar Portsmouth	N. H. Lv	
107			16
8:30	Lv Boston (North Sta.)	Mass. Ar	10:10
10:05	Ar Dover	N. H. Lv	8:50
134			
8:20	Lv Portland	Me. Ar	
9:16	Ar Dover	N. H. Lv	
<i>Bus</i>			
7:00	Lv Portland	Me. Ar	8:55
8:49	Ar PORTSMOUTH	N. H. Lv	7:25
9:34	Lv PORTSMOUTH	Ar	7:25
10:00	Ar DOVER	Lv	7:05
10:15	Ar DURHAM (R.R. Sta.)	Lv	7:05
10:30	E. Barrington (P.O.)		6:47
10:45	No. River Lake (Savages)		6:32
10:55	Northwood (P. O.)		6:24
11:03	Northwood Narrows (P.O.)		6:16
11:12	Epsom (P. O.)		6:08
11:40	Ar CONCORD (R.R. Sta.)	Lv	5:40
12:00	Lv MANCHESTER (RR.Sta)	Ar	4:55
12:55	Ar MANCHESTER (RR.Sta)	Lv	4:00

## Portsmouth-Dover 50

BOSTON & MAINE TRANS. CO. BUS SERVICE

Weekdays		Sundays	
LEAVE	ARR.	LEAVE	ARR.
Portsmouth	Dover	Portsmouth	Dover
7:03AM	7:30AM	9:34AM	10:00AM
9:34	10:00	12:03PM	12:30PM
12:03PM	12:30PM	3:22	3:45
2:20	2:50	6:03	6:30
4:03	4:30	10:18	10:45
5:08	5:35		
6:03	6:30		
8:03	8:30		
10:18	10:45		

## 47 Amesbury Branch

Weekdays	WEEKDAYS							SUNDAYS	
	217	235	241	251	21	259	2013	2025	
	P M	P M	P M	P M	P M	P M	P M	P M	
<i>Boston and Maine R.R.</i>									
Boston (No. Sta.)	Mass. Lv	12:30	3:30	4:55	5:55	7:00	8:45	1:45	7:30
Newburyport	Ar	1:47	4:34	6:03	7:02	8:01	9:59	2:50	8:36
<i>Mass. Northeastern Trans. Co.</i>									
Newburyport	Mass. Lv	2:07	4:40	6:05	7:07	8:05	10:05	3:05	11:05
Salisbury Point	Ar	f	f	f	f	f	f	f	f
Amesbury	Ar	2:25	5:00	6:25	7:25	8:25	10:25	3:25	11:25

Weekdays	WEEKDAYS								SUNDAYS			
	Bus	Bus	Bus	Bus	Bus	Bus	Bus	Bus	Bus	Bus	Bus	
	A M	A M	A M	A M	A M	P M	P M	P M	A M	P M	P M	
<i>Mass. Northeastern Trans. Co.</i>												
Amesbury	Mass. Lv	5:55	6:30	7:35	8:00	10:00	1:00	5:00	7:00	11:00	4:35	8:35
Salisbury Point	Ar	f	f	f	f	f	f	f	f	f	f	f
Newburyport	Ar	6:13	6:48	7:53	8:18	10:18	1:18	5:18	7:18	11:18	4:53	8:53
<i>Boston &amp; Maine R.R.</i>												
Newburyport	Mass. Lv	2:08	2:14	2:18	2:24	2:26	2:36	2:46	2:50	2:06	2:18	2:24
Boston (No. Sta.)	Ar	7:39	8:11	9:00	9:53	11:52	2:55	6:52	8:43	12:36	6:30	10:05

Weekdays		Sundays	
LEAVE	ARR.	LEAVE	ARR.
Dover	Portsmouth	Dover	Portsmouth
6:15AM	6:42AM	12:30PM	12:57PM
6:45	7:12	4:00	4:27
8:15	8:42	6:55	7:22
12:30PM	12:57PM	7:55	8:22
3:00	3:27	11:00	11:27
4:30	4:57		
5:45	6:12		
6:55	7:22		
9:15	9:42		
11:00	11:27		

Boston & Maine Trans. Co. motor coach service; schedules indicate time to or from railroad stations.

Bus Massachusetts Northeastern Transportation Co. operate buses between Newburyport, Salisbury Point and Amesbury, on which rail tickets are accepted.



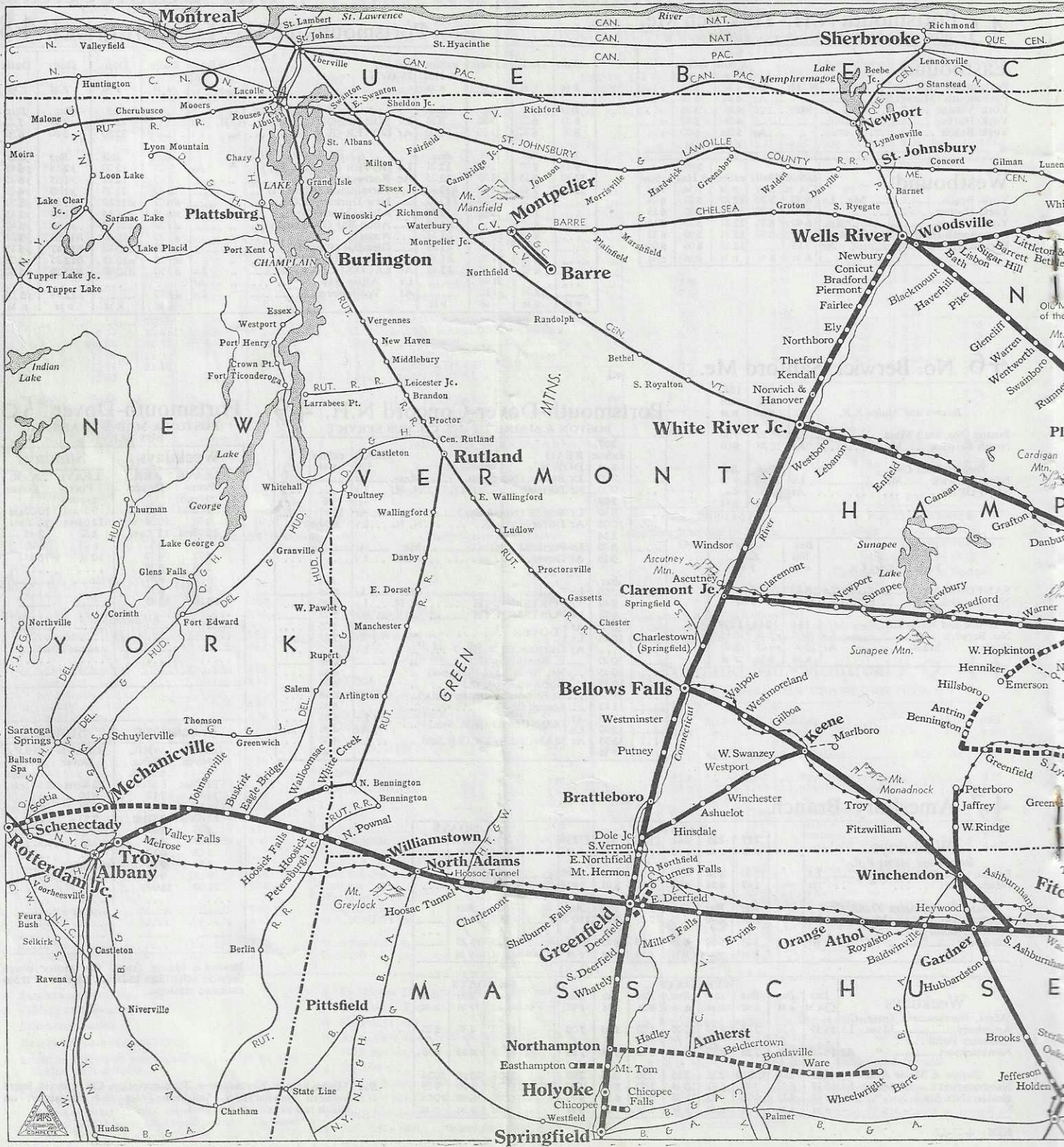

Montreal

Sherbrooke

Plattsburg

Burlington

Montpelier

Barre

Wells River

Woodville

Rutland

White River Jc.

Mechanicville

Bellows Falls

Brattleboro

Keene

Schenectady

Troy

Williamstown

North Adams

Greenfield

Winchendon

Pittsfield

Northampton

Holyoke

Springfield

Amherst

Orange

Gardner









# 52 Boston to Concord N. H.

ALL SCHEDULES ARE IN DAYLIGHT SAVING TIME

Miles	Weekdays	1 A M	303 A M	3303 A M	3307 A M	Alou- ette 5 A M	3601 A M	3309 A M	Budd High- liner 305 A M	3311 A M	Am- bas- sador 307 P M	3315 P M	3317 P M	3319 P M	309 P M	3323 P M	3325 P M	3327 P M	Canon Ball 313 P M	3329 P M	3331 P M	Nash- uan 315 P M	Bus P M
0.0	BOSTON (No. Sta.) ... Mass. ... Lv	2:45	6:00	6:35	7:40	9:00	...	9:50	10:30	10:50	12:30	12:35	k1 00	1:40	2:00	3:05	3:30	4:18	4:30	4:45	5:05	5:14	...
3.6	North Somerville.....	.....	6:08	6:45	7:50	.....	.....	.....	.....	.....	.....	12:45	.....	.....	.....	.....	4:00	.....	.....	4:54	.....	.....	
4.0	Tufts College .....	.....	.....	.....	.....	.....	.....	.....	.....	.....	.....	.....	.....	.....	.....	.....	.....	.....	.....	.....	.....	.....	
4.6	Medford Hillside.....	.....	.....	.....	.....	.....	.....	.....	.....	.....	.....	.....	.....	.....	.....	.....	.....	.....	.....	.....	.....	.....	
5.5	West Medford .....	.....	6:13	6:49	7:53	.....	.....	10:00	.....	11:03	.....	12:47	k1 10	1:52	.....	3:17	4:03	4:29	.....	4:57	5:16	.....	
7.3	Wedgemere.....	.....	.....	.....	.....	.....	.....	.....	.....	.....	.....	12:51	.....	1:56	.....	3:17	4:06	4:33	.....	4:51	5:20	.....	
7.8	Winchester .....	.....	6:21	6:54	7:58	.....	.....	10:05	10:42	11:09	.....	12:53	k1 14	1:59	2:13	3:22	4:09	4:36	.....	4:55	5:22	.....	
9.0	Cross Street.....	.....	.....	6:57	8:01	.....	.....	.....	.....	.....	.....	12:56	.....	2:02	.....	.....	4:12	4:39	.....	4:59	5:25	.....	
9.5	Woburn Highlands .....	.....	.....	6:59	8:02	.....	.....	.....	.....	.....	.....	12:58	k1 19	2:04	.....	.....	4:14	4:41	.....	4:51	5:28	.....	
10.0	Woburn.....	.....	g	7:03	8:05	.....	.....	10:10	Budd High- liner	11:14	.....	1:01	k1 21	2:08	.....	3:29	4:17	4:44	.....	4:51	5:31	.....	
11.0	Central Square .....	.....	.....	.....	.....	.....	.....	.....	.....	.....	.....	1:03	k1 23	2:11	a	.....	4:17	4:44	.....	4:51	5:31	.....	
12.2	North Woburn.....	.....	.....	7:07	8:09	.....	.....	.....	.....	11:19	.....	1:06	.....	2:14	.....	.....	4:20	4:47	.....	4:51	5:31	.....	
9.0	Winchester Highlands..	.....	.....	.....	.....	.....	.....	.....	.....	.....	.....	.....	.....	.....	.....	.....	4:24	4:50	.....	4:51	5:31	.....	
10.5	Walnut Hill.....	.....	.....	.....	.....	.....	.....	.....	.....	.....	.....	.....	.....	.....	c2 15 c2 19	.....	.....	.....	.....	.....	.....	.....	
12.7	South Wilmington.....	.....	.....	.....	.....	.....	.....	.....	.....	.....	.....	.....	.....	.....	.....	.....	.....	.....	.....	.....	.....	.....	
15.2	Wilmington .....	.....	6:35	7:13	8:15	.....	.....	10:21	10:50	11:25	.....	1:12	.....	2:20	2:27	3:39	4:30	4:57	.....	5:27	5:42	.....	
16.6	Silver Lake .....	.....	.....	.....	.....	.....	.....	.....	.....	.....	.....	.....	k1 32 k1 36	2:30	.....	.....	.....	5:01	.....	.....	.....	.....	
19.2	East Billerica .....	.....	.....	.....	.....	.....	.....	.....	.....	.....	.....	.....	k1 41	.....	7:34	.....	.....	.....	.....	.....	.....	.....	
21.8	North Billerica.....	.....	6:49	.....	8:24	.....	.....	.....	.....	11:34	.....	1:21	k1 45	.....	2:40	.....	.....	5:09	.....	.....	.....	.....	
24.7	Bleachery .....	.....	6:55	.....	.....	.....	.....	.....	.....	.....	.....	.....	.....	.....	.....	.....	.....	.....	.....	.....	.....	.....	
25.6	LOWELL .....	{ Ar Lv	3:16 3:30	7:00	8:30	9:30	.....	10:35	.....	11:42	1:01	1:30	k1 52	.....	2:47	3:53	.....	5:17	5:01	.....	.....	.....	
28.6	North Chelmsford.....	.....	7:17	.....	.....	.....	.....	.....	.....	11:02	1:04	.....	.....	.....	.....	.....	.....	6:00	5:03	.....	.....	5:47	
32.1	Tyngsboro .....	.....	7:24	.....	.....	.....	.....	.....	.....	.....	.....	.....	.....	.....	.....	.....	.....	.....	.....	.....	.....	.....	
39.0	NASHUA Union Sta. N. H. ... Ar	3:48	7:34	.....	.....	9:47	.....	.....	.....	.....	1:21	.....	.....	.....	.....	.....	.....	.....	.....	.....	.....	5:58	
39.8	Nashua City Bus .....	.....	.....	.....	.....	10:05	.....	.....	.....	.....	1:35	.....	.....	.....	.....	.....	.....	.....	5:20	.....	.....	.....	16:07
39.0	NASHUA Union Sta. ... Lv	4:00	7:46	.....	.....	9:49	.....	.....	11:18	.....	1:24	.....	.....	.....	.....	.....	.....	.....	5:35	.....	.....	.....	6:15
46.1	Merrimack .....	.....	7:58	.....	.....	.....	.....	.....	.....	.....	.....	.....	.....	.....	.....	.....	.....	.....	5:23	.....	.....	.....	6:30
55.7	MANCHESTER .....	{ Ar Lv	4:20 4:30	8:10	.....	10:08	.....	.....	.....	.....	1:43	.....	.....	.....	.....	.....	.....	.....	.....	.....	.....	.....	6:55
64.4	Hooksett .....	.....	8:31	.....	.....	.....	.....	.....	.....	.....	1:47	.....	.....	.....	.....	.....	.....	.....	5:47	.....	.....	.....	7:28
73.3	CONCORD.....	Ar	4:55	8:45	.....	10:35	10:45	.....	12:00	.....	2:10	.....	.....	.....	.....	.....	.....	.....	6:10	.....	.....	.....	7:55

Weekdays	3333 P M	3413 P M	321 P M	319 P M	3335 P M	3337 P M	323 P M	3339 P M	3341 P M	Red Wing and New England 325 P M	3343 P M	3345 P M	Night Owl 329 P M
BOSTON (No. Sta.) ... Mass. Lv	5:17	5:30	6:40	5:40	5:50	6:15	6:35	7:00	7:50	9:00	9:50	10:50	11:50
North Somerville.....	.....	5:38	.....	.....	.....	.....	.....	7:09	.....	.....	.....	.....	.....
Tufts College .....	.....	5:40	.....	.....	.....	.....	.....	.....	.....	.....	.....	.....	.....
Medford Hillside.....	5:28	.....	6:50	5:50	.....	6:24	.....	.....	7:12	.....	.....	11:00	.....
West Medford .....	5:31	5:44	6:52	.....	6:01	6:26	.....	7:14	8:01	.....	10:01	11:02	12:00
Wedgemere.....	5:36	5:48	.....	.....	6:05	6:30	.....	7:18	.....	.....	10:05	11:06	.....
Winchester .....	5:39	5:50	6:56	5:57	6:07	6:32	6:48	7:20	8:06	9:12	10:07	11:08	12:05
Cross Street.....	5:43	.....	.....	.....	6:10	6:35	.....	7:24	.....	.....	10:10	11:11	12:08
Woburn Highlands .....	5:46	.....	.....	.....	6:13	6:38	.....	7:26	.....	.....	10:12	11:13	.....
Woburn.....	5:50	.....	.....	.....	6:17	6:41	.....	7:29	8:11	.....	10:15	11:15	12:11
Central Square .....	5:54	.....	.....	.....	6:20	6:44	.....	7:32	.....	.....	10:18	11:18	.....
North Woburn.....	5:57	.....	.....	.....	6:24	6:48	.....	7:35	.....	.....	10:21	11:21	12:16
Winchester Highlands .....	.....	5:53	.....	.....	.....	.....	6:51	.....	.....	.....	.....	.....	.....
Walnut Hill.....	.....	.....	.....	6:02	.....	.....	6:55	.....	.....	.....	.....	.....	.....
South Wilmington.....	.....	.....	6:07	6:10	.....	.....	.....	.....	.....	.....	.....	.....	.....
Wilmington .....	6:04	.....	6:11	6:14	6:30	6:54	7:02	7:42	8:22	.....	10:27	11:26	12:22
Silver Lake .....	.....	.....	.....	6:18	.....	.....	7:06	.....	.....	.....	.....	.....	.....
East Billerica .....	.....	.....	.....	.....	.....	.....	7:10	.....	8:27	.....	.....	.....	.....
North Billerica.....	.....	.....	6:19	6:22	.....	.....	.....	.....	.....	.....	10:35	.....	12:30
Bleachery .....	.....	.....	.....	6:28	.....	.....	.....	.....	.....	.....	.....	.....	.....
LOWELL .....	{ Ar Lv	.....	.....	6:32	.....	.....	.....	7:22	8:39	9:31	10:43	11:41	.....
North Chelmsford.....	.....	.....	6:27	.....	.....	.....	.....	.....	.....	9:35	.....	.....	12:37 e12:43
Tyngsboro .....	.....	.....	6:36	.....	.....	.....	.....	.....	.....	.....	.....	.....	.....
NASHUA Union Station ... N. H. ... Ar	.....	.....	6:45	.....	.....	.....	.....	.....	.....	9:52	.....	.....	.....
Nashua City Bus .....	.....	.....	.....	.....	.....	.....	.....	.....	.....	10:27	.....	.....	.....
NASHUA Union Station .....	.....	.....	.....	.....	.....	.....	.....	.....	.....	9:55	.....	.....	12:57
Merrimack .....	.....	.....	.....	.....	.....	.....	.....	.....	.....	.....	.....	.....	.....
MANCHESTER .....	{ Ar Lv	.....	.....	.....	.....	.....	.....	.....	.....	10:15	.....	.....	1:17
Hooksett .....	.....	.....	.....	.....	.....	.....	.....	.....	.....	10:20	.....	.....	.....
CONCORD.....	Ar	.....	.....	.....	.....	.....	.....	.....	.....	10:45	.....	.....	1:40

## FEDERAL TICKET TAX

A tax of 15% must be collected on all rail passage tickets and berth or seat tickets

### EXCEPT

- One-way tickets costing less than 36¢.
- Round-trip tickets where the regular one-way fare is less than 36¢.
- Monthly commutation tickets.
- 5 and 12 ride tickets for distances of less than 15 miles.







# 52 Concord N. H. to Boston

ALL SCHEDULES ARE IN DAYLIGHT SAVING TIME

Weekdays	3302	3306	3308	3404	3310	312	Red Wing and New England	304	3312	Nashua	3314	3316	314	Budd Highliner	3318	Kear-sarge	3320	3322	3324	Uncer-noc
	AM	AM	*AM	*AM	AM	*AM	AM	*AM	AM	AM	*AM	*AM	AM	AM	AM	AM	*AM	AM	PM	AM
CONCORD.....N. H.....Lv							615							805		940				1130
Hooksett.....{Ar							636									1001				1212
MANCHESTER.....{Lv							643							827		1006				1214
Merrimack.....{Ar							703									1024				1232
NASHUA Un. Sta.....Lv							706			732				825		1028				1234
Nashua City Bus.....Lv							706			735				845						
NASHUA Un. Sta.....Lv							706			745										
Tyngsboro.....Mass.										750										
North Chelmsford.....{Ar							724			758				815		1045				1251
LOWELL.....{Lv	520	627			700	720	726			798			855	900	920	1048		1130	1220	1253
Bleachery.....{Ar	523	630			706	727														
North Billerica.....{Lv	528	635			706	727									928			f1137		
East Billerica.....{Ar	533	639			711					810					932					
Silver Lake.....{Lv	537	644			715									937				b1143		
Wilmington.....{Ar	540	648	700		g			742	749		805	843		941			1053	1146	1234	
South Wilmington.....{Lv																				
Walnut Hill.....{Ar				730				748	753											
Winchester Highlands.....{Lv					724					755	815			947			1059	1151	1239	
North Woburn.....{Ar	546	654	706		727					758	819			950			1102	1242		
Central Square.....{Lv	549	657	709		731					802	822	853		955			1105	1150	1245	
Woburn.....Woburn Loop	552	701	712		733															
Woburn Highlands.....{Ar	554		714		731					804	824	855		Budd Highliner			1107		1247	
Cross Street.....{Lv	556		716		736					806	826	857					1109		1249	
Winchester.....{Ar	559	706	719	733	740			757	810		830	900		1000			1113	1201	1252	
Wedgemere.....{Lv			721	735				759	812		832	902		1002			1115		1254	
West Medford.....{Ar	605		725	739	745			804	818		837	906		1006			1119	1206	1258	
Medford Hillside.....{Ar	607		728	742	g					820	840									
Tufts College.....{Lv	611		731	744																
North Somerville.....{Ar	621	720	740	753	757	800	805	815	830	835	850	917	925	930	1017	1120	1130	1217	109	125
BOSTON (No. Sta.).....{Ar																				

Weekdays	3326	3330	3332	Car-digan	3336	322	3604	326	3338	Am-bas-sador	Alou-ette	3342	3350	3344	Win-nipe-saukee
	PM	PM	*PM	PM	PM	*PM	PM	PM	*PM	PM	PM	*PM	PM	PM	PM
CONCORD.....N. H.....Lv				220			350			445	540				820
Hooksett.....{Ar				241			403			506	606				841
MANCHESTER.....{Lv				246			417			510	610				852
Merrimack.....{Ar				305						529	629				911
NASHUA Un. Sta.....Lv				254						500					920
Nashua City Bus.....Lv				310						535	633				
NASHUA Un. Sta.....Lv				d319											
Tyngsboro.....Mass.															
North Chelmsford.....{Ar				328						552	650				938
LOWELL.....{Lv	155	k252		330	425			515		555	655				950
Bleachery.....{Ar															
North Billerica.....{Lv	f202			433				525							
East Billerica.....{Ar								f330							
Silver Lake.....{Lv															
Wilmington.....{Ar	210	k307	f307		442	f500		538	f590			f658	720	815	
South Wilmington.....{Lv						f503									
Walnut Hill.....{Ar															
Winchester Highlands.....{Lv	215	k312	f312		447							f704	f725		
North Woburn.....{Ar	f218	k315	f315		f430							f707	f728		
Central Square.....{Lv	222	k318	f318		455			8	f600			f711	731	825	1012
Woburn.....Woburn Loop															
Woburn Highlands.....{Ar	224	k320	f320							1602		f713		f827	
Cross Street.....{Lv	f226	k322	f322		f458					1604		f715	f734		
Winchester.....{Ar	229	k325	f325		501	f513		548	1607			f718	737	831	1018
Wedgemere.....{Lv	231								1609			f720			
West Medford.....{Ar	235	k330	f330		506	f518		553	1613			f724	742	836	
Medford Hillside.....{Ar													744		
Tufts College.....{Lv					f509										
North Somerville.....{Ar															
BOSTON (No. Sta.).....{Ar	247	k341	f341	405	518	f530		605	f624	630	730	f735	754	847	1035

TRAIN TRAVEL IS THE SAFEST TRAVEL IN THE WORLD

Do Not Take Chances at the Start or Conclusion of Your Trip

Do not get on or off a train when it is moving. It may look easy but the risk is great.

Do not get on or off a train except on the platform side.

Do not cross tracks close to a standing train. Make sure no train is approaching on the adjacent track.

Obey the warnings of gates and crossing signals.



# Concord N. H. to Boston 52

**b** Stops on signal to discharge or receive passengers Mondays only.  
**d** Stops to receive passengers Fridays only.  
**e** Stops to discharge passengers.  
**f** Stops on signal to discharge or receive passengers.  
**w** Will stop only on Saturdays and all holidays listed below at Wilmington 7 18 a.m., Medford Hillside 7 47 a.m.  
**S** Saturdays only.  
**M** Mixt train.  
**T** Train operates.  
**R** Stops to receive passengers.  
**B** Busses between Concord and Pittsfield stop only at Chichester. Except Saturdays.  
**P** Park Square (B&M Bus Term.) and not at North Station.  
**S** Stops to receive passengers for Boston.  
**W** Will not run May 30, July 4, Sept. 1.  
**Bus** Motor Coach.  
**O** Motor Coach also runs May 30, July 4, Sept. 1.  
**S** Stops only on Saturdays and all holidays listed below at Woburn 5 47 p.m. arrive Boston 6 10 p.m.  
**W** Will not run on holidays listed below.  
**B** "Budd Highliner" self-propelled rail diesel car. All coach class tickets honored except restricted excursion tickets and pupils' monthly tickets between Lowell and Boston will not be valid.  
**S** Streamline train is limited in its equipment and will receive passengers only to the extent of its capacity. All coach class tickets honored except restricted excursion tickets will not be valid. No checked baggage handled on this train.  
 Holidays: May 30, June 17, July 4, Sept. 1.  
 No. 20 (Sundays 4020)  
**A LOUETTE**

Sundays		Red Wing and New Englander	Merrimack	3364	3066	Stream-line train	3366	3368	Ambassador	3032	Stream line train	3372	Alouette	3374	3376	Winnepesaukee
		302	3006			3366					3372	4020				26
		A M	A M	P M	P M	◆ P M	P M	P M	P M	P M	◆ P M	P M	P M	P M	P M	P M
CONCORD . . . N. H. . . Lv		6 15	9 45	...	1 40	...	...	4 40	...	...	...	5 25	...	...	...	8 20
Hooksett . . . . .		6 36	...	...	...	...	...	...	...	...	...	...	...	...	...	8 41
MANCHESTER . . . . .	{ Ar	6 43	10 08	...	2 05	...	...	5 03	...	...	...	5 48	...	...	...	8 45
Merrimack . . . . .	{ Lv	7 03	...	...	...	...	...	...	...	...	...	...	...	...	...	9 04
NASHUA Un. Sta . . . . Ar		7 06	10 29	...	2 25	...	...	5 24	...	...	...	5 52	...	...	...	9 07
NASHUA City Bus . . . . Lv		7 06	10 29	...	2 25	...	...	5 24	...	...	...	5 52	...	...	...	9 07
NASHUA Un. Sta . . . . Ar		7 06	10 29	...	2 25	...	...	5 24	...	...	...	5 52	...	...	...	9 07
Tyngsboro . . . . . Mass. . . .		7 06	10 29	...	2 25	...	...	5 24	...	...	...	5 52	...	...	...	9 07
North Chelmsford . . . . .		7 24	...	...	...	...	...	...	...	...	...	...	...	...	...	9 25
LOWELL . . . . .	{ Ar	7 26	10 49	12 20	2 45	2 50	4 47	5 43	5 30	6 28	6 40	8 40	9 28			
Bleachery . . . . .	{ Lv	7 26	10 49	12 20	2 45	2 50	4 47	5 43	5 30	6 28	6 40	8 40	9 28			
North Billerica . . . . .		7 26	10 49	12 20	2 45	2 50	4 47	5 43	5 30	6 28	6 40	8 40	9 28			
East Billerica . . . . .		7 26	10 49	12 20	2 45	2 50	4 47	5 43	5 30	6 28	6 40	8 40	9 28			
Silver Lake . . . . .		7 26	10 49	12 20	2 45	2 50	4 47	5 43	5 30	6 28	6 40	8 40	9 28			
Wilmington . . . . .		7 26	10 49	12 20	2 45	2 50	4 47	5 43	5 30	6 28	6 40	8 40	9 28			
South Wilmington . . . . .		7 26	10 49	12 20	2 45	2 50	4 47	5 43	5 30	6 28	6 40	8 40	9 28			
Walnut Hill . . . . .		7 26	10 49	12 20	2 45	2 50	4 47	5 43	5 30	6 28	6 40	8 40	9 28			
Winchester Highlands . . . . .		7 26	10 49	12 20	2 45	2 50	4 47	5 43	5 30	6 28	6 40	8 40	9 28			
North Woburn . . . . . Woburn		7 26	10 49	12 20	2 45	2 50	4 47	5 43	5 30	6 28	6 40	8 40	9 28			
Central Square . . . . . Loop		7 26	10 49	12 20	2 45	2 50	4 47	5 43	5 30	6 28	6 40	8 40	9 28			
Woburn . . . . .		7 26	10 49	12 20	2 45	2 50	4 47	5 43	5 30	6 28	6 40	8 40	9 28			
Woburn Highlands . . . . .		7 26	10 49	12 20	2 45	2 50	4 47	5 43	5 30	6 28	6 40	8 40	9 28			
Cross Street . . . . .		7 26	10 49	12 20	2 45	2 50	4 47	5 43	5 30	6 28	6 40	8 40	9 28			
Winchester . . . . .		7 26	10 49	12 20	2 45	2 50	4 47	5 43	5 30	6 28	6 40	8 40	9 28			
Wedgemere . . . . .		7 26	10 49	12 20	2 45	2 50	4 47	5 43	5 30	6 28	6 40	8 40	9 28			
West Medford . . . . .		7 26	10 49	12 20	2 45	2 50	4 47	5 43	5 30	6 28	6 40	8 40	9 28			
Medford Hillside . . . . .		7 26	10 49	12 20	2 45	2 50	4 47	5 43	5 30	6 28	6 40	8 40	9 28			
Tufts College . . . . .		7 26	10 49	12 20	2 45	2 50	4 47	5 43	5 30	6 28	6 40	8 40	9 28			
North Somerville . . . . .		7 26	10 49	12 20	2 45	2 50	4 47	5 43	5 30	6 28	6 40	8 40	9 28			
BOSTON (No. Sta.) . . . . . Ar		8 05	11 30	1 09	3 15	3 30	5 36	6 15	6 30	7 00	7 25	9 31	10 15			
		A M	A M	P M	P M	P M	P M	P M	P M	P M	P M	P M	P M	P M	P M	P M

C.P.Ry. Buffet Parlor Car 212B Montreal to Boston. Buffet available only Montreal to St. Johnsbury (9 00 a.m. to 2 00 p.m.).  
 Coaches: Montreal to Boston.  
 No. 24  
**WINNIPESAUKEE**  
 Pullman Sleeping Car:  
 Car 240 except Saturdays, Concord, N. H. to New York GCT. 8 Sec. 5 Single Bedrooms.  
 Car 245 Plymouth to New York (Penn. Sta.). 10 Sec. D. R. 2 Comp. Mon., Sept. 1 only.  
 Coaches: Woodsville to Boston.  
 No. 26  
**WINNIPESAUKEE**  
 Pullman Sleeping Car:  
 Car 260 Sundays, Concord, N. H. to New York GCT. 8 Sec. 5 Single Bedrooms.  
 Car 265 Plymouth to Philadelphia. 10 Sec. D. R. 2 Comp. Sun., June 29 thru Aug. 24.  
 Coaches: Woodsville to Boston.  
 No. 302  
**NEW ENGLANDER**  
**RED WING**  
 Pullman Sleeping Cars:  
 Via Can. Nat.-CV Rys.  
 Car 82 Montreal to Boston. 12 Sec. 2 Double Bedrooms.  
 Via Can. Pac. Ry.  
 Car 210A Montreal to Boston. 4 Double Bedrooms. 1 Comp. Lounge Buffet.  
 Car 210B Montreal to Boston. 12 Sec. 2 Double Bedrooms.  
 Coaches: Montreal to Boston, via both routes.  
 Breakfast available in Lounge Buffet Car 210A for all Pullman passengers.  
 No. 308  
 "Budd Highliner" self-propelled rail diesel car. All coach class tickets honored except restricted excursion tickets and pupils' monthly tickets between Lowell and Boston will not be valid.  
 No. 332 (Sundays 3032)  
**A M B A S S A D O R**

		WEEKDAYS					WEEKDAYS						
Miles	Rail-road	Bus	307	307	5	303	READ DOWN	READ UP	310	310	320	332	20
			P M	P M	A M	mixt train			A M	A M	P M	P M	P M
0.0	B&M	...	13 00	12 30	9 00	6 00	Lv BOSTON . . . . . Ar	11 20	11 20	4 05	6 30	7 30	
73.3	..	...	5 34	2 10	10 35	8 43	Ar CONCORD . . . . . Lv	9 40	9 40	2 25	4 45	5 40	
0.0	SV	...	5 15	2 50	2 40	11 00	Lv CONCORD . . . . . Ar	8 30	8 00	1 40	2 40	4 45	
6.9	..	...	5 15	3 20	2 40	11 00	Ar Suncook . . . . . Lv	8 07	8 07	...	2 15	...	
6.9	..	...	5 15	3 25	...	9 50	Lv Suncook . . . . . Ar	8 03	8 03	...	1 41	...	
8.7	..	...	5 15	3 32	...	10 00	.. Blodgett . . . . .	7 56	7 56	...	1 35	...	
12.4	..	...	5 15	3 45	...	10 14	.. Allenstown . . . . .	7 43	7 43	...	1 22	...	
15.6	..	...	5 15	3 57	...	10 26	.. Short Falls . . . . .	7 30	7 30	...	1 10	...	
17.9	..	...	5 15	4 06	...	10 40	.. Epsom . . . . .	7 20	7 20	...	1 00	...	
20.1	..	...	5 15	4 15	...	10 49	.. Chichester . . . . .	7 10	7 10	...	12 50	...	
22.0	..	...	5 15	4 22	...	10 58	.. Websters Mills . . . . .	7 02	7 02	...	12 42	...	
24.9	..	...	5 15	4 35	...	11 10	Ar Pittsfield . . . . . Lv	6 50	7 15	1 05	12 30	4 00	
			P M	P M	P M	A M			A M	A M	P M	P M	P M

Suncook Valley R.R., and Trans. Co., Pittsfield, N. H., E. J. Stapleton, Gen. Mgr.

## Suncook Valley Railroad 55

B&M-CV-CN Parlor Car:  
 Car 38 Montreal to Boston. Buffet service for parlor car passengers.  
 Cafe Grill Car: Montreal to White River Jct. (9 20 a.m. to 1 37 p.m.).  
 Coaches: Montreal to Boston.  
 No. 3366-3372  
 Streamline train is limited in its equipment and will receive passengers only to the extent of its capacity. All coach class tickets honored except restricted excursion tickets will not be valid. No checked baggage handled on this train.  
 Bus Motor Coach Service operated by Boston & Maine Transportation Co. between Nashua, N. H. and Peterboro, N. H.

		325	313	307	307	5	READ DOWN	READ UP	308	320	332	4020	Fri Sat Sun	
	OP M	exSun	exSun	exSun	exSun	exSun			exSun	exSun	exSun	exSun	Fri Sat Sun	Fri Sat Sun
		P M	P M	P M	P M	A M			A M	P M	P M	P M	& Hol	OP M
9 00	4 30	12 30	...	12 30	...	9 00	Lv BOSTON . . . . . Mass. Ar	9 30	4 30	4 05	6 30	7 00	...	...
9 35	5 03	1 04	...	1 04	...	9 31	.. Lowell . . . . . Ar	9 00	3 28	5 52	6 28	...	...	...
9 52	5 20	1 21	...	1 21	...	9 47	Ar NASHUA (U. S.) N. H. Lv	8 45	3 10	5 35	6 09	...	...	...
Bus	Bus	Bus	Bus	Bus	Bus	Bus	Lv NASHUA (U. S.) N. H. Ar	8 15	1 16	2 59	5 05	5 57	Bus	Bus
10 15	5 30	4 20	...	1 30	...	10 00	.. Nashua City . . . . . Lv	8 10	1 12	2 54	5 00	5 52	7 10	11 44
10 27	5 35	4 27	3 30	1 35	11 45	10 07	.. S. Merrimack P. O. . . . .	7 58	1 00	2 42	4 47	5 40	7 00	11 34
10 38	5 46	4 37	3 42	1 47	11 55	10 19	.. Ponemah . . . . .	7 52	12 54	2 36	4 41	5 34	6 54	11 29
10 44	5 52	4 42	3 47	1 52	12 00	10 25	.. East Milford . . . . .	7 46	12 51	2 33	4 36	5 30	6 50	11 25
10 47	5 55	4 45	3 50	1 55	12 04	10 28	.. Milford . . . . .	7 40	12 45	2 27	4 30	5 25	6 45	11 20
10 54	6 00	4 51	3 56	2 01	12 10	10 36	.. Wilton . . . . .	7 25	12 30	2 15	4 15	5 10	6 31	11 10
11 08	6 15	5 05	4 10	2 15	12 20	10 48	.. South Lyndebero . . . . .	7 16	...	...	4 06	...	...	...
6 23	...	...	...	...	...	10 56	.. Greenfield . . . . .	7 00	...	...	3 50	...	...	...
6 39	...	...	...	...	...	11 12	Ar Peterboro . . . . . Lv	6 40	...	...	3 30	...	...	...
6 58	...	...	...	...	...	11 29								
	P M	P M	P M	P M	P M	A M			A M	P M	P M	P M	P M	P M

## motor coach service: Nashua-Peterboro 56



# 57 Boston-White River Jct.

# Pemigewasset Valley 60

Miles	Northbound		Budd Highliner	Ambassador	Cannon Ball	N. Eng-lander
	1 exSun AM	305 exSun AM	307 Daily PM	313 exSun PM	325 Daily PM	...
0.0	BOSTON (No. Sta.) Mass. Lv	245	1030	1230	430	900
25.6	Lowell ... ..	330	1102	104	503	935
39.0	Nashua (Un. Sta.) N. H. ....	400	1118	124	523	955
55.7	Manchester ... ..	430	1138	147	547	1020
73.3	Concord ... .. Ar	455	1200	210	610	1045
73.3	CONCORD ... .. N. H. Lv	645	1205	220	617	1055
79.9	Penacook (Bus Taylor's) ...	700	...	235	e626	...
82.6	Boscawen (Bus P.O.) ...	706	f1216	241	e630	...
86.6	Gerrish (Bus P.O.) ...	712	...	246	e635	...
92.0	Franklin (Bus P.O.) ...	727	1228	245	257	644
98.2	Halcyon (Bus P.O.) ...	740	...	307	e653	...
102.5	Andover (Bus P.O.) ...	750	1240	315	659	...
104.3	Potter Place (Bus P.O.) ...	800	1245	302	319	703
108.2	Converse ... ..	812	...	328	e708	...
111.7	Danbury ... ..	820	1255	333	e713	...
116.8	Grafton (Bus P.O.) ...	832	100	342	e720	...
118.6	Cardigan ... ..	838	...	346	e723	...
124.9	Canaan ... ..	851	115	356	733	1218
129.2	Pattee (W. Canaan Bus P.O.)	901	f120	406	e739	...
131.6	Enfield ... .. N. H. ...	912	125	412	744	...
134.2	Mascoma (Bus P.O.) ...	919	...	419	...	...
138.3	Lebanon ... ..	930	138	q346	428	757
142.5	Westboro ... ..	939	145	436	805	1238
142.9	West Lebanon (P.O.) ...	939	...	436	...	...
142.9	WHITE RIVER JCT. Vt. Ar	945	150	400	441	810
		AM	PM	PM	PM	AM

Miles	Southbound		N. Eng-lander	Budd Highliner	Cardigan	Ambassador
	1 exSun AM	308 exSun AM	302 Daily AM	308 exSun AM	320 exSun PM	3032 Sun PM
0.0	WHITE RIVER JCT. Vt. Lv	415	615	700	1215	245
25.6	West Lebanon (P.O.) N. H. ...	...	618	705	1218	245
39.0	Westboro ... ..	435	626	713	1228	257
55.7	Lebanon ... ..	...	618	713	1228	257
73.3	Mascoma (Bus P.O.) ...	...	618	713	1228	257
79.9	Enfield ... ..	455	637	728	1243	309
82.6	Pattee (W. Canaan Bus P.O.)	...	642	735	f1248	309
86.6	Canaan ... .. N. H. ...	455	648	745	1255	327
92.0	Cardigan ... ..	...	f654	755	...	...
98.2	Grafton (Bus P.O.) ...	...	658	800	f105	...
102.5	Danbury ... ..	...	704	810	f111	...
104.3	Converse ... ..	...	v708	815	...	405
108.2	Potter Place (Bus P.O.) ...	1520	715	825	123	355
111.7	Andover (Bus P.O.) ...	...	718	830	f127	357
116.8	Halcyon (Bus P.O.) ...	...	724	838	f133	...
118.6	Franklin (Bus P.O.) ...	540	735	849	144	412
124.9	Gerrish (Bus P.O.) ...	...	f741	859	...	415
129.2	Boscawen (Bus P.O.) ...	...	f746	905	...	429
131.6	Penacook (Bus Taylor's) ...	...	750	911	...	440
134.2	CONCORD ... .. Ar	605	800	930	207	433
138.3	Concord ... .. Lv	615	805	940	220	445
142.5	Manchester ... .. Ar	636	827	1001	241	503
142.9	Nashua (Un. Sta.) ...	703	845	1024	305	524
	Lowell ... .. Mass	724	e900	1045	328	543
	BOSTON (No. Sta.) ... Ar	805	930	1120	405	615
		AM	AM	AM	PM	PM

Baggage for passengers holding rail tickets may be checked only to or from Plymouth.	307 PM	1 AM	READ DOWN	Weekdays	READ UP	Bus PM	404 PM	24 PM
	1230	245	Lv BOSTON (No. Sta.) Mass.	Ar	d415	n415	1035	640
355	635	Ar PLYMOUTH.....	Lv	1135	n1240	640	640	640
405	805	Lv PLYMOUTH (RR. Sta.)	Ar	1130	622	600	547	547
427	827	... W. Campton P.O.	...	1105	600	547	547	547
440	840	... W. Thornton P.O.	...	1052	547	547	547	547
450	850	... Woodstock P.O.	...	1042	547	547	547	547
500	900	... No. Woodstock P.O.	...	1032	527	520	520	520
505	907	Ar LINCOLN (RR. Sta.)	Lv	1025	520	520	520	520
	PM	AM		AM	PM	PM	PM	PM

## Mount Washington Railway 61

### FREQUENT SUMMER SERVICE

For Booklet and Schedules please write to:  
Mount Washington Railway, Fabyan, New Hampshire

No. 5  
**ALOUETTE**  
Can. Pac. Ry. Buffet Parlor Car:  
Car 211B Boston to Montreal. Buffet available only St. Johnsbury to Montreal (2:30 p.m. to 7:30 p.m.).  
Coaches: Boston to Montreal.

No. 307  
**AMBASSADOR**  
B&M-CV-CN Parlor Car:  
Car 307 Boston to Montreal. D.R. Buffet service for parlor car passengers.  
Cafe Grill Car: White River Jct. to Montreal (4:20 p.m. to 9:30 p.m.).  
Coaches: Boston to Montreal.

No. 20 (Sun 4020)  
**ALOUETTE**  
Can. Pac. Ry. Buffet Parlor Car:  
Car 212B Montreal to Boston. Buffet available only Montreal to St. Johnsbury (9:00 a.m. to 2:00 p.m.).  
Coaches: Montreal to Boston.

No. 305-308  
**BUDD HIGHLINER**  
Self-propelled rail diesel car. All coach class tickets honored except restricted excursion tickets and pupils' monthly commutation tickets between Boston and Lowell will not be honored.

No. 24  
**WINNIPESAUKEE**  
Pullman Sleeping Car:  
Car 240 except Saturdays, Concord, N. H. to New York GCT. 8 Sec. 5 Single Bedrooms.  
Car 245 Mon. Sept. 1 Plymouth to New York (Penn. Sta.) 10 Sec. D.R. 2 Comp.  
Coaches: Woodsville to Boston.

No. 310  
**KEARSARGE**  
Coaches: Concord to Boston.

No. 320  
**CARDIGAN**  
Coaches: White River Jct. to Boston.

No. 313  
**CANNON BALL**  
Coaches: Boston to White River Jct.

No. 26  
**WINNIPESAUKEE**  
Pullman Sleeping Car:  
Car 260 Sundays, Concord, N. H. to New York GCT. 8 Sec. 5 Single Bedrooms.  
Car 265 Plymouth to Philadelphia Sun. June 29 thru Aug. 24. 10 Sec. D. R. 2 Comp.  
Coaches: Woodsville to Boston.

No. 325  
**RED WING-NEW ENGLANDER**  
Pullman Sleeping Cars:  
Via Can. Pac. Ry.  
Car CP 6 Boston to Montreal. 4 Double Bedrooms. 1 Comp. Lounge Buffet also serving breakfast to C. P. Ry. sleeping car passengers.  
Car CP7 Boston to Montreal. 12 Sec. 2 Double Bedrooms.  
Via CV-Can. Nat. Rys.  
Car CN 1 Boston to Montreal. 12 Sec. 2 Double Bedrooms.  
Coaches: Boston to Montreal via both routes.

No. 302  
**NEW ENGLANDER-RED WING**  
Pullman Sleeping Cars:  
Via Can. Nat.-CV Rys.  
Car 82 Montreal to Boston 12 Sec. 2 Double Bedrooms.  
Via Can. Pac. Ry.  
Car 210A Montreal to Boston. 4 Double Bedrooms. 1 Comp. Lounge Buffet.  
Car 210B Montreal to Boston. 12 Sec. 2 Double Bedrooms.  
Coaches: Montreal to Boston via both routes.  
Breakfast available in Lounge Buffet of Car 210B for all Pullman passengers.

No. 332 (Sun. 3032)  
**AMBASSADOR**  
B&M-CV-CN Parlor Car:  
Car 38 Montreal to Boston. D.R. Buffet service for parlor car passengers.  
Cafe Grill Car: Montreal to White River Jct. (9:20 a.m. to 2:37 p.m.).  
Coaches: Montreal to Boston.

No. 3001-4001  
Coaches: Boston to Woodsville.

# 58 White River Junction Vt. - Hanover N.H.

Leave WHITE RIVER JCT., Vt. (Station)			Lv. HANOVER, N. H. (Dartmouth College)		
Weekdays			Sundays		
AM	PM	PM	AM	PM	PM
<1255	d100	w540	d1030	d405	<1d10
1620	d200	d700	d1120	d710	w550
1720	d245	d835	f1155	g900	d755
1720	g245	g900	PM	d905	d845
d845	d400	...	d200	d1020	g950
d945	1415	...	d245	d1110	d1005
d1045	w440	...	g245	...	d1105
d1135	...	...	...	...	d1149
...	...	...	...	...	d1155

WHITE RIVER COACH LINES: motor coach service one way 25c, round trip 50c.

- d White River Coach Lines direct.
- g Greenwood Bus between White River Junction and Norwich and Hanover via Wilder.
- l White River Coach Lines via Lebanon.
- t Train between White River Jct. and Norwich and Hanover.
- w White River Coach Lines via Wilder.
- < Mondays only.



# Boston-Weirs-Plymouth-Whitefield-Berlin-Groveton 62

Miles	SUNDAYS				WEEKDAYS				WEEKDAYS				SUNDAYS									
	Red Wing	Alouette	166 AM	3001 PM	Red Wing	Canon Ball	Am-basador	Mo-untain-er	Alouette	1 READ DOWN	READ UP	Budd Highliner	Ke-arsarge	Car-digan	Cardigan	Alouette	Winni-pes-auk-ee	Moun-tain-er	Alouette	Winni-pes-auk-ee	Moun-tain-er	
0.0	9:00	9:00	9:00	2:10	9:00	4:30	12:30	9:00	9:00	2:45	Lv BOSTON (No. Sta.)..Mass..Ar	9:30	11:20	4:05	4:05	7:30	10:30	10:30	7:00	10:15	10:30	
25.6	9:35	9:31	...	2:57	9:35	5:03	1:04	...	9:31	3:30	...Lowell...Ar	9:00	10:45	3:28	3:28	6:50	9:38	...	6:28	9:25	...	
39.0	9:55	9:49	...	3:35	9:55	5:23	1:24	...	9:49	4:08	...Nashua (Un. Sta.)N. H. ....Ar	8:45	10:24	3:05	3:05	6:29	9:11	only	6:09	9:04	June	
55.7	10:20	10:12	June 29	4:20	10:20	5:47	1:47	Sat. only	10:12	4:30	...Manchester...Ar	8:27	10:01	2:41	2:41	6:06	8:41	...	5:48	8:41	29	
73.3	10:45	10:35	Aug. 31	4:45	10:45	6:10	2:10	...	10:35	4:55	Ar Concord.....Lv	8:05	9:40	2:20	2:20	5:40	8:20	...	5:25	8:20	thru Aug. 31	
73.3	10:55	10:50	...	4:50	10:55	6:20	2:30	June thru	10:50	5:00	Lv CONCORD.....Ar	7:45	9:30	2:07	2:05	2:10	5:30	8:10	4:20	5:20	8:10	...
91.7	11:42	11:16	...	5:20	11:42	6:47	2:57	Aug. 30	11:16	5:28	...Tilton (Bus Stop Stebbin's) ..Ar	6:50	9:03	..	1:37	1:20	5:02	7:41	4:53	7:43	...	
95.2	...	...	...	5:26	...	6:53	3:02	...	...	...	...Lochmere.....Ar	...	...	...	...	...	...	...	...	...	...	
98.0	...	...	...	5:31	11:50	6:58	3:07	...	...	...	...Winnisquam (Bus stop P.O.) ..Ar	...	...	...	...	...	...	...	...	...	...	
100.9	12:01	11:35	...	5:39	12:01	7:05	3:15	Also Fri. only	11:35	5:52	...LACONIA.....N. H. ....Ar	6:30	8:47	...	...	...	...	...	...	...	...	
102.3	e12:05	...	...	5:44	e12:05	7:09	3:18	July 4	...	5:55	...Lakeport (Bus Stop P.O.) ..Ar	...	8:42	...	1:16	12:45	...	...	...	...	...	
107.1	e12:18	11:44	...	5:51	e12:18	7:26	3:26	and Mon.	11:44	6:03	...WEIRS.....Ar	...	8:35	...	1:09	12:30	6:34	7:11	4:31	7:19	...	
111.0	e12:29	11:54	...	6:00	e12:29	7:34	3:35	Sept.	11:54	6:13	...Mereditth (Bus Stop Sprague's) ..Ar	...	8:27	...	1:02	12:18	4:27	7:03	4:24	7:12	...	
114.4	...	...	...	6:06	...	7:39	3:40	...	...	...	...Winona.....Ar	...	...	...	...	...	...	...	...	...	...	
119.1	e12:50	12:06	...	6:16	e12:50	7:47	3:47	1	12:06	6:27	...Ashland (Bus Stop Whitcomb's) ..Ar	...	8:14	...	12:49	11:50	4:14	6:50	4:12	6:50	...	
124.6	e1:00	12:14	...	6:23	e1:00	7:55	3:55	Train from Boston via Intervale	12:14	6:35	Ar PLYMOUTH.....Lv	...	8:05	...	12:40	11:35	4:05	6:40	4:03	6:59	...	
124.6	12:20	Train from Boston via Intervale	6:28	6:28	12:20	7:55	3:55	Train from Boston via Intervale	12:20	6:45	Lv PLYMOUTH.....Ar	8:00	...	...	...	4:02	6:35	Train to Boston via Intervale	4:03	6:45	Train to Boston via Intervale	
129.9	...	...	...	6:38	...	8:12	4:12	...	...	6:55	...Quincy.....Ar	7:50	...	...	...	...	...	...	...	...	...	
132.3	...	...	...	6:43	...	8:17	4:17	...	...	7:00	...Rumney.....Ar	7:45	...	...	...	...	...	...	...	...	...	
135.3	...	...	...	6:49	...	8:23	4:23	...	...	7:06	...Swainboro.....Ar	7:38	...	...	...	...	...	...	...	...	...	
140.2	...	...	...	6:57	...	8:31	4:31	...	...	7:14	...Wentworth.....Ar	7:30	...	...	...	...	...	...	...	...	...	
143.9	...	...	...	7:05	...	8:38	4:38	...	...	7:22	...Warren.....Ar	7:17	...	...	...	...	...	...	...	...	...	
148.7	...	...	...	7:15	...	8:47	4:47	...	...	7:33	...Glenciff.....Ar	7:07	...	...	...	...	...	...	...	...	...	
155.6	...	...	...	7:28	...	8:58	4:58	...	...	7:47	...Pike.....Ar	6:56	...	...	...	...	...	...	...	...	...	
158.3	...	...	...	7:34	...	9:03	4:1	...	...	7:53	...Haverhill.....Ar	6:51	...	...	...	...	...	...	...	...	...	
161.8	...	...	...	7:42	...	9:10	4:10	...	...	8:00	...Blackmount.....Ar	6:44	...	...	...	...	...	...	...	...	...	
166.9	...	...	...	7:50	...	9:20	4:20	...	...	8:10	Ar WOODSVILLE.....Lv	6:35	...	...	10:45	...	...	...	...	...	...	
166.9	6:051	1:30	...	...	...	9:25	4:25	...	...	8:10	Lv WOODSVILLE.....Ar	7:22	...	...	...	...	...	...	...	...	...	
171.4	...	...	...	...	...	9:35	4:35	...	...	9:00	...Bath.....Ar	7:10	...	...	...	...	...	...	...	...	...	
176.9	...	...	...	...	...	9:40	4:40	...	...	9:20	...Lisbon.....Ar	7:02	...	...	...	...	...	...	...	...	...	
178.9	...	...	...	...	...	9:58	4:58	...	...	9:25	...Sugar Hill.....Ar	6:55	...	...	...	...	...	...	...	...	...	
187.4	...	...	...	...	...	10:05	5:05	...	...	9:45	LITTLETON & BETHLEHEM	...	...	...	...	...	...	...	...	...	...	
198.7	...	...	...	...	...	10:13	5:13	...	...	10:13	Ar WHITEFIELD N. H. {Lv	...	...	...	...	...	...	...	...	...	...	
198.7	...	...	...	...	...	10:25	5:25	...	...	10:25	Lv {Ar	...	...	...	...	...	...	...	...	...	...	
208.3	...	...	...	...	...	10:30	5:30	...	...	10:30	...Twin Mountain    ..Ar	...	...	...	...	...	...	...	...	...	...	
213.2	...	...	...	...	...	10:42	5:42	...	...	10:42	...Bretton Woods-Fabyan ..Ar	...	...	...	...	...	...	...	...	...	...	
206.3	...	...	...	...	...	10:44	5:44	...	...	10:44	...Jefferson.....Ar	...	...	...	...	...	...	...	...	...	...	
217.2	...	...	...	...	...	11:04	5:04	...	...	11:04	...Randolph.....Ar	...	...	...	...	...	...	...	...	...	...	
221.7	...	...	...	...	...	11:15	5:15	...	...	11:15	...Gorham.....Ar	...	...	...	...	...	...	...	...	...	...	
227.3	...	...	...	...	...	11:25	5:25	...	...	11:25	Ar BERLIN.....Lv	...	...	...	...	...	...	...	...	...	...	
198.7	...	...	...	...	...	11:30	5:30	...	...	11:30	Lv WHITEFIELD.....Ar	...	...	...	...	...	...	...	...	...	...	
213.3	...	...	...	...	...	11:50	5:50	...	...	11:50	...Lancaster.....Ar	...	...	...	...	...	...	...	...	...	...	
219.4	...	...	...	...	...	12:15	6:15	...	...	12:15	...Northumberland.....Ar	...	...	...	...	...	...	...	...	...	...	
223.1	...	...	...	...	...	12:30	6:30	...	...	12:30	Ar GROVETON.....Lv	...	...	...	...	...	...	...	...	...	...	

- a Times shown on the Mountaineer are reversed as route is via Intervale northbound Bretton Woods-Fabyan to Littleton and Bethlehem and southbound Littleton & Bethlehem to Bretton Woods-Fabyan.
- b Gray Trans. Co. Railroad one way and round trip tickets accepted.
- c Regular trip beginning June 2.
- d Train Concord to Boston.
- e Stops to discharge passengers.
- f Stop on signal to discharge or receive passengers.
- g Stops to discharge passengers from Woodsville and south.
- h Flag stop beginning June 22.
- i Stops to discharge passengers Fridays only.
- j Train runs June 16 thru Sept. 13.
- k Stops to discharge passengers from Concord and south.
- l Flag stop beginning June 20.
- m Stops to receive passengers.
- n Regular stop beginning June 20.
- o Flag stop until May 23 inclusive, then regular stop.
- p Stops to take passengers for Concord and south.
- + No local passengers carried between Laconia and Weirs or between Franklin Falls and Tilton.

- 2 Flag stop Monday only.
  - ▲ Stop to discharge passengers from Concord and south or to receive passengers for Springfield and south or for St. Albans or Newport, Vt. and north.
  - Stops to receive passengers for Concord and south or to discharge passengers from Springfield and south or from St. Albans or Newport, Vt. and north.
  - || No baggage handled at this station.
  - ⊕ Stops to receive passengers Fridays only and makes regular stop Saturdays only.
  - ⊗ Stops to discharge passengers Sunday only.
  - ⊘ Regular stop beginning May 24.
  - < Monday only.
  - "Budd Highliner" self-propelled rail diesel car. All coach class tickets honored except restricted excursion tickets and pupils' monthly commutation tickets between Boston and Lowell will not be valid.
- (P.O.) Post Office.  
 Bus Motor Coach Service operated by Boston & Maine Transportation Company, Railroad one way and round trip tickets accepted.

# Boston-White Mountains 63

Bus AM	READ DOWN	DAILY EFFECTIVE JUNE 27	READ UP	Bus PM
9:00	Lv BOSTON (10Park Sq.)	Mass.	Ar	4:35
9:25	...Lowell (Barrows Trav.)	...	...	4:20
10:20	...Nashua City RR. Sta.	N. H.	...	3:15
10:55	...Manchester B&M Term	...	...	2:45
11:45	...Concord RR. Sta.	...	...	2:15
12:30	...Franklin Falls (Griffin Drug)	...	...	1:28
12:38	...Tilton (Stebbins Drug) +	...	...	1:20
12:47	...Winnisquam (P.O.)	...	...	1:08
1:00	...Laconia RR. Sta. +	...	...	1:00
1:20	Ar {	...	...	12:40
2:00	Lv { Weirs +	...	...	12:00
2:15	...Mereditth (Sprague Gas Sta.)	...	...	11:45
2:30	...Holderness	...	...	11:30
2:40	...Ashland (Whitcomb) ..	...	...	11:20
2:55	...Plymouth RR. Sta.	...	...	11:05
3:15	...West Campton (P.O.) ..	...	...	10:45
3:40	...No. Woodstock(Parkers)	...	...	10:25
4:00	...Old Man Mt.(Tramway)	...	...	9:55
4:15	...Franconia(Parker's Drug	...	...	9:35
4:35	...Littleton (Parker's Drug)	...	...	9:15
4:50	...Bethlehem (Varney's) (Parkers)	...	...	8:50
5:05	...Twin Mountain.....	...	...	8:35
5:20	Ar BRETTON WOODS	...	Lv	8:18







# New York-Springfield-Northampton-Greenfield 68

- a Run Sept. 1 only.
- b Will not run Aug. 31.
- c By connecting train.
- e Stops to discharge passengers.
- f Stops on signal to discharge or receive passengers.
- g Change trains at New Haven.
- s Sleeping car on this train except Saturday nights open for occupancy in New York (GCT) 10:00 p.m. Must be vacated in Springfield by 8:30 a.m. Will not leave New York on nights of May 30, July 4 and Aug. 31.
- u Train will not run May 30, July 4, Sept. 1.
- x Will not run Sept. 1.
- z Sleeping car White River Jct. to New York (Penn. Sta.) ex. Sat. arrive New York (Penn. Sta.) 5:15 a.m. ex. Sunday. May be occupied until 7:00 a.m.
- aa Monday through Friday except May 30, July 4 and Sept. 1, leave G.C.T. 6:10 and 12:5th St. 6:20 a.m.
- ab Trains indicated as stopping at N. Y., 125th St. outbound will stop only to receive passengers and inbound stop only to discharge passengers.
- ac Except Saturdays.
- ad Will run Saturdays and May 30, July 4 and Sept. 1.
- ae Boston connection, change trains at Greenfield.
- af "BUDD HIGHLINER" self-propelled rail Diesel car. All coach class tickets honored except restricted excursion tickets. No checked baggage handled.
- ag "Minute Man" streamline train is limited in its equipment. All seats reserved. All coach tickets honored except restricted excursion tickets. No checked baggage handled.

Miles	Rail-road	N. Y. N. H. & H. R.R.	NORTHBOUND WEEKDAYS															
			A M s 56	A M 410	A M 62	A M 66	A M 68	A M 54	P M 1230	P M 400	P M 58	P M 80	P M 80	P M 80	P M 80	P M 80	P M 80	
0.0	NY	NEW YORK (GCT) N. Y. 125th St. Penn. Sta.	12:10	12:20	02:20	05:55	09:30	10:30	10:40	12:40	...	...	...	...	...	...	...	...
72.3	N & H	New Haven Conn.	2:20	4:20	08:08	10:57	12:18	2:03	...	...	...	...	...	...	...	...	...	...
108.9	H	Hartford	3:45	5:36	09:09	11:43	1:13	3:03	...	...	...	...	...	...	...	...	...	...
134.3	H & H	SPRINGFIELD Mass.	4:20	6:30	09:47	12:15	1:49	3:35	...	...	...	...	...	...	...	...	...	...
<i>Boston and Maine R.R.</i>			7:03	7:3	7:07	7:09	7:7	7:15	7:17	7:19	7:19	7:27	7:21	7:9	7:29	7:33	7:33	7:33
0.0	B&M	SPRINGFIELD Mass.	4:50	7:00	8:28	9:52	12:30	2:15	3:55	5:10	6:55	7:20	7:9	7:29	7:33	7:33	7:33	7:33
2.0		Brightwood	7:04	...	...	...	...	...	...	...	...	...	...	...	...	...	...	...
3.4		Chicopee	...	...	...	...	...	...	...	...	...	...	...	...	...	...	...	...
7.3		Riverside	...	7:13	...	...	...	...	...	...	...	...	...	...	...	...	...	...
7.9		HOLYOKE	5:07	7:17	8:46	10:05	12:48	2:28	4:10	5:29	...	7:33	8:42	12:00	...	...	...	...
14.7		Mount Tom	...	...	...	...	...	...	...	...	...	...	...	...	...	...	...	...
17.1		NORTHAMPTON	5:25	7:33	9:03	10:19	1:03	2:44	4:26	5:42	7:21	7:45	9:00	12:14	...	...	...	...
23.8		North Hatfield	...	...	...	...	...	...	...	...	...	...	...	...	...	...	...	...
26.2		Whately	...	...	...	...	...	...	...	...	...	...	...	...	...	...	...	...
28.4		South Deerfield	...	7:48	...	...	...	...	...	...	...	...	...	...	...	...	...	...
32.7		Deerfield	...	...	...	...	...	...	...	...	...	...	...	...	...	...	...	...
36.1		GREENFIELD	5:47	7:59	9:28	10:42	1:26	3:10	4:50	6:05	7:45	9:24	...	...	...	...	...	...
36.1		Greenfield	6:17	...	9:30	11:00	...	3:12	...	7:17	8:55	...	...	...	...	...	...	...
76.8		Gardner	7:30	...	10:27	12:10	...	4:08	...	8:23	10:04	...	...	...	...	...	...	...
91.8		Fitchburg	7:53	...	10:49	12:32	...	4:30	...	8:43	10:31	...	...	...	...	...	...	...
105.4		Ayer	8:20	...	12:54	...	...	...	...	8:57	10:52	...	...	...	...	...	...	...
141.5		Boston (No. Sta.)	9:16	...	11:45	1:55	...	5:25	...	9:40	...	...	...	...	...	...	...	...

Rail-road	B&M	Boston (No. Sta.) Mass. <th colspan="16">SOUTHBOUND WEEKDAYS</th>	SOUTHBOUND WEEKDAYS															
			P M 11:55	A M 2:15	A M 3:23	A M 3:56	A M 4:27	A M 5:39	A M 7:06	A M 7:12	A M 7:14	A M 7:16	A M 7:2	A M 7:4	A M 7:18	A M 7:26	A M 7:28	
		Ayer	12:43	...	...	...	...	...	...	...	...	...	...	...	...	...	...	...
		Fitchburg	1:01	...	...	...	...	...	...	...	...	...	...	...	...	...	...	...
		Gardner	1:27	...	...	...	...	...	...	...	...	...	...	...	...	...	...	...
		Greenfield	2:24	...	...	...	...	...	...	...	...	...	...	...	...	...	...	...
		GREENFIELD	3:49	...	...	...	...	...	...	...	...	...	...	...	...	...	...	...
		Deerfield	...	...	...	...	...	...	...	...	...	...	...	...	...	...	...	...
		South Deerfield	...	6:41	7:47	...	...	...	...	...	...	...	...	...	...	...	...	...
		Whately	...	f 6:45	...	...	...	...	...	...	...	...	...	...	...	...	...	...
		North Hatfield	...	...	7:53	...	...	...	...	...	...	...	...	...	...	...	...	...
		NORTHAMPTON	...	6:58	8:01	9:25	11:15	1:09	2:55	5:42	6:42	8:10	10:55	...	...	...	...	
		Mount Tom	...	7:02	...	...	...	...	...	...	...	...	...	...	...	...	...	...
		HOLYOKE	...	7:13	8:15	9:38	11:30	1:22	3:10	5:57	6:56	8:25	11:10	...	...	...	...	
		Riverside	...	7:15	...	...	...	...	...	...	...	...	...	...	...	...	...	...
		Chicopee	...	7:20	...	...	...	...	...	...	...	...	...	...	...	...	...	...
		Brightwood	...	7:23	e 8:23	...	...	...	...	...	...	...	...	...	...	...	...	...
		SPRINGFIELD	4:40	7:30	8:30	9:55	11:45	1:35	3:25	6:15	7:10	8:48	11:25	...	...	...	...	
		SPRINGFIELD	4:55	u 69	71	75	77	u 405	Δ 53	79	85	59	97	8 99	...	...	...	
		Hartford	5:26	7:43	8:03	10:07	12:05	1:50	2:35	3:45	6:35	7:25	8:55	11:45	...	...	...	
		New Haven	6:14	8:15	8:43	10:38	12:43	2:23	3:06	4:16	7:07	7:56	9:35	12:17	...	...	...	
		NEW YORK	7:55	8:57	9:46	11:30	1:41	3:05	4:00	5:06	7:49	8:51	10:55	1:48	...	...	...	
		NEW YORK	...	...	...	...	...	...	...	...	...	...	...	...	...	...	...	...
		NEW YORK	...	...	...	...	...	...	...	...	...	...	...	...	...	...	...	...
		NEW YORK	...	...	...	...	...	...	...	...	...	...	...	...	...	...	...	...

NORTHBOUND SUNDAYS										
	A M	A M	A M	A M	P M	P M	P M	P M	P M	P M
New Haven R.R.	408	52	66	68	54	72	58	82	b 90	168
NEW YORK (GCT) 125th St. Penn. Sta.	1:10	5:55	9:30	10:30	12:30	1:50	4:10	5:10	7:28	...
New Haven	3:45	8:10	10:37	12:18	2:03	3:45	5:45	6:53	c 7:00	8:25
Hartford	5:10	9:17	11:43	1:13	3:03	4:37	6:39	7:47	10:00	11:08
SPRINGFIELD Ar	5:55	9:55	12:15	1:49	3:35	5:10	7:12	8:19	10:32	11:50
Boston and Maine	7051	7049	77	715	7055	7053	7063	7059	7061	733
SPRINGFIELD Lv	8:00	10:05	12:30	2:15	3:50	5:15	7:20	8:45	10:40	12:07
Brightwood	...	...	thru cars	...	...	...	...	...	...	...
Chicopee	...	...	thru cars	...	...	...	...	...	...	...
Riverside	...	...	...	...	...	...	...	...	...	...
Holyoke	8:22	10:18	12:43	2:28	4:07	5:29	7:33	9:00	10:53	Montrealer
Mount Tom	...	...	...	...	...	...	...	...	...	...
NORTHAMPTON	8:45	10:30	1:03	2:44	4:24	5:41	7:47	9:15	11:07	...
North Hatfield	...	...	...	...	...	...	...	...	...	...
Whately	...	...	...	...	...	...	...	...	...	...
South Deerfield	...	...	...	...	2:59	...	...	...	...	...
Deerfield	...	...	...	...	...	...	...	...	...	...
GREENFIELD Ar	9:07	10:52	1:26	3:10	4:50	6:05	8:10	9:38	11:33	12:55
Greenfield Lv	9:30	...	...	3:12	4:50	...	8:12	...	...	...
Gardner Ar	10:27	...	...	4:08	6:33	...	9:08	...	...	...
Fitchburg	10:49	...	...	4:30	6:55	...	9:29	...	...	...
Ayer	...	...	...	...	7:24	...	9:47	...	...	...
Boston	11:45	...	...	...	8:20	...	10:35	...	...	...

SOUTHBOUND SUNDAYS										
	P M	A M	A M	A M	P M	P M	P M	P M	P M	P M
Boston (NSta) Lv	11:30	...	...	...	...	...	...	...	...	...
Ayer	12:30	...	...	...	...	...	...	...	...	...
Fitchburg	12:50	...	...	...	...	...	...	...	...	...
Gardner	1:16	...	...	...	...	...	...	...	...	...
Greenfield Ar	2:13	...	...	...	...	...	...	...	...	...
Boston and Maine	732	7054	78	7050	72	74	718	7056	7060	7062
GREENFIELD Lv	3:49	7:45	9:00	11:10	2:30	5:15	6:20	8:28	10:10	11:50
Deerfield	...	...	...	...	...	...	...	...	...	...
South Deerfield	...	7:57	...	...	...	...	...	...	...	...
Whately	...	...	...	...	...	...	...	...	...	...
North Hatfield	...	...	...	...	...	...	...	...	...	...
NORTHAMPTON	8:11	9:25	11:35	2:55	5:42	6:42	8:53	10:40	12:14	...
Mount Tom	...	...	...	...	...	...	...	...	...	...
HOLYOKE	8:25	9:38	11:48	3:10	5:57	6:56	9:07	10:55	12:28	...
Riverside	...	...	...	...	...	...	...	...	...	...
Chicopee	...	...	...	...	...	...	...	...	...	...
Brightwood	...	...	...	...	...	...	...	...	...	...
SPRINGFIELD Ar	4:40	8:40	9:55	12:00	3:25	6:15	7:10	9:19	11:15	12:40
New Haven R.R.	169	91	75	81	79	85	59	49	101	...
SPRINGFIELD Lv	4:55	8:50	10:07	12:05	3:45	6:35	7:25	9:25	12:00	...
Hartford	5:26	9:22	10:38	12:43	4:16	7:07	7:56	10:05	12:33	...
New Haven	6:14	10:13	11:30	1:37	3:06	4:16	5:16	7:16	9:16	...
NEW YORK (Penn. Sta.)	7:55	...	...	...	...	...	...	...	...	...
NEW YORK (125th St.)	...	11:49	12:50	3:15	6:37	9:08	10:27	12:3		







# White Mountains and Connecticut River Points 69

To Springfield-New Haven-New York-Philadelphia-Baltimore and Washington

- a Regular stop beginning June 20.
- b Gray Transportation Co. Rail one way and round trip tickets accepted.
- c By connecting train.
- d Stops to receive passengers for south of White River Jct.
- e Stops to discharge passengers.
- f Stops on signal to discharge or receive passengers.
- g Greenwood Bus Lines. No railroad tickets accepted. No baggage checked. Bus schedules are subject to change without notice.
- n Flag stop beginning June 20.
- p Coach passengers change on arrival at New Haven and Springfield.
- q Mountaineer schedule; change trains at Littleton & Bethlehem.
- s Sleeping car on this train ex. Saturday nights open for occupancy in New York (GCT) 1000 p.m.; must be vacated in Springfield by 8:30 a.m. Will not leave New York on nights of May 30, July 4 and Aug. 31.
- v Stops to receive passengers.
- x Flag stop beginning June 22.
- y Stops to discharge passengers from Woodsville and south.
- z Stops to discharge passengers from south of White River Jct. or to receive passengers for north of Woodsville.
- Δ Trains indicated as stopping at N. Y. 125th St. outbound will stop only to receive passengers and inbound stop only to discharge passengers.
- || No baggage handled at this station.
- GCT Grand Central Terminal.
- "Budd Highliner" self-propelled rail diesel car. All coach class tickets honored except that restricted excursion tickets will not be valid. No checked baggage handled on this train.
- δ Sleeping car White River Jct. to New York (Penn. Sta.) ex. Sat. night arrive New York (Penn. Sta.) 5:15 a.m. ex. Sun. May be occupied until 7:00 a.m.
- ▲ Washington sleeping car leave Springfield ex. Sun. 8:55 p.m. Sun. leave 9:25 p.m. arrive Washington Mondays 8:45 a.m. ex. Mon., Sept. 1, arrive Washington 8:10 a.m.

	Washing- tonian 732 Daily A M	78 Daily A M	Sun A M	Day White Mts. 72 exSun A M	Connecticut Yankee 74 Daily P M	Budd High- liner 7058 Sun ● P M	Valley Exp. 6042 P M	4308 exSun P M	6056 Sun P M	Night White Mts. 7076 P M
<b>Southbound</b> <i>Boston &amp; Maine R. R.</i>										
Groveton.....N. H. Lv				b8 20		Runs until June	Sun. June	b12 30		Sun. only June 29
Lancaster .....				b8 55		29	29	b1 05	3 55	thru
Whitefield .....	Ar			b9 15		22	29	b1 25	4 30	Aug. 24
Berlin .....	Lv			8 30		and	thru	12 40		as Mon.
Gorham .....				8 40		begin	Aug.	12 50		Sept. 1.
Jefferson .....				9 11		ing	31	1 21		
Whitefield..... Ar				9 28		Sept.	7	1 38		
B. WOODS-FABYAN .. Lv						q1 02		1 38		9 30
Twin Mountain						q1 10		1 38		9 38
WHITEFIELD .....	Lv			9 35		q1 31		1 43	4 30	10 05
Littleton & Bethlehem ..				10 00		2 15		2 06	4 50	10 32
Sugar Hill .....				a10 16		2 30		a2 21	x5 03	10 48
Lisbon .....				10 21				2 26	5 08	
Bath .....				10 31				2 36		
WOODSVILLE .....	Ar			10 40		2 50		2 45	5 25	11 13
WOODSVILLE..... Lv			A M	10 45	g12 35		2 55	3 10	6 10	11 20
WELLS RIVER .....	Vt.	2 20		g8 40	g12 30			3 19	f6 19	
Newbury .....				g8 55	g12 45			3 25	x6 24	11 35
Conicut .....				n11 00	f		v3 09	f3 25	6 30	
Bradford .....				g9 10	g1 00			3 33	6 40	
Piermont .....								3 36		
Fairlee (Lake Morey) ...				g9 20	g1 10		3 25	3 46	6 40	11 53
Ely (Fairlee Lake) ...					f11 23			3 51	x6 45	
Northboro .....				g9 30	g1 20			3 55	f6 49	
Thetford .....					11 32			4 01	f6 53	
Kendall .....					f11 40			v4 08		
Norwich,Vt. & Hanover,N. H. ...				g9 50	g1 40			4 24	7 09	
Wildor .....				f	g2 00			4 28		
WHITE RIVER JCT. .. Vt. Ar		3 20		g10 10	12 00		4 00	4 35	7 20	12 35
<i>Boston and Maine R.R.</i>										
WHITE RIVER JCT. .... Lv	732 Daily	712 exSun	78 Sun A M	72 Daily P M	74 Daily P M	7058 Sun ● P M	7058 Sun. P M	76 exSun ● P M	728 exSun P M	7060 Sun A M
Windsor .....	1 40	6 30	6 50	12 15	2 43	4 20	4 20	7 05	7 50	1 20
Claremont Jct.....N. H. Lv		6 54	7 12	12 38	3 04	4 41	4 41	5 01	7 30	8 15
CHARLESTOWN .....		7 06	7 23	12 50	3 18	4 51	4 51	5 11	7 45	8 27
BELLOWS FALLS..... Vi. Ar	2 37	7 20	7 36	1 03	3 33	5 04	5 04	5 24	8 00	8 40
BELLOWS FALLS..... Lv	2 37	7 37	7 49	1 15	3 44	5 14	5 14	5 34	8 12	8 50
Westminster .....		7 45								
Putney .....		8 00		v1 35					f8 48	
Brattleboro .....	3 14	8 17	8 22	1 48	4 29	5 43	5 43	6 03	9 15	9 32
EAST NORTHFIELD..Mass. ...		8 36	8 38	2 02	4 45	5 57	5 57	6 17	9 33	9 47
Mt. Hermon .....					4 52					
GREENFIELD .....	Ar	8 54	8 56	2 21	5 08	e6 15	e6 15	e6 34	9 51	10 04
GREENFIELD .....	Lv	9 00	9 00	2 30	5 15	Budd	Budd	10 25	10 10	10 10
Northampton .....		9 25	9 25	2 55	5 42	High-	High-	10 55	10 40	10 40
Holyoke.....		9 38	9 38	3 10	5 57	liner	liner	11 10	10 55	10 55
SPRINGFIELD .....	Ar	9 55	9 55	3 25	6 15	7 05	7 05	7 20	11 25	11 15
<i>N. Y., N. H. &amp; H. R. R.</i>										
SPRINGFIELD..... Lv	169 Daily	75 Daily		79 Daily	85 Daily		59 Daily	99 exSun	101 Sun	167
Hartford .....	4 55	10 07		3 45	6 35		7 25	δ 11 45	δ 12 00	
NEW HAVEN..... Ar	5 26	10 38		4 16	7 07		7 56	δ 12 17	δ 12 33	e5 05
Bridgeport..... Ar	6 14	11 30		5 06	7 49		8 51	δ 1 48	δ 1 32	e5 55
Stamford .....	Lv	6 20	11 38	5 13	7 54		9 01	δ 2 17	δ 1 49	e6 05
Grandport .....	Ar	6 42	c12 03	5 33	8 13		9 26	δ 2 36	δ 2 09	e6 27
NEW YORK { 125th St. N.Y. Δ			c12 29	5 59	8 33		9 53	δ 3 51	δ 3 06	e6 56
NEW YORK { GC Term .. Ar			12 50	6 37	9 08		10 27	δ 4 53	δ 4 05	7 34
NEW HAVEN CT. (coach pgrs. to Penn. R.R. change here.) Lv		Daily		Daily	Daily		▲	exMon	Mon	6 20
New York(Penn. Sta.)..N. Y. Ar	7 55	1 15		7 20	10 25		3 50	2 20	3 50	7 55
North Philadelphia .. Pa. ...	9 57	2 54		8 56	e12 02					9 57
Philadelphia (30th St.) ..	10 07	3 04		9 05	12 12		e5 37	e5 37	e5 37	10 07
Baltimore .....	11 35	4 35		10 33			e7 15	e7 15	e7 15	11 35
WASHINGTON.....D.C.....Ar	12 15	5 15		11 15			8 10	8 10	8 10	12 15
	P M	P M		P M	A M		A M	A M	A M	P M

## Boston Connections with Southbound Connecticut River Line Trains

	at WOODSVILLE N. H.		at WHITE RIVER JCT. VT.		at BELLOWS FALLS VT.					
Train to Boston	20 exSun P M	26 Sun P M	302 Daily A M	320 exSun P M	Train to Boston	5506 exSun A M	5556 Sun A M	5508 exSun P M	5512 Sun P M	5510 exSun P M
Woodsville.....Lv	2 55	5 35	White River Jct..... Lv	4 15	BelloWS Falls.....Lv	7 40	7 52	1 35	4 05	4 05
Boston .....	7 30	10 15	Boston .....	8 05	Boston .....	10 30	10 31	5 15	6 50	7 25
Connects with train	4308	6056	Connects with train	78	Connects with train	712	78	72	74	74



# 70 Washington-New York to Sunapee-Vermont-Montreal

## Connecting Services via Northbound Connecticut River Line

Miles	Rail-road	Northbound		Dartmouth exSun A M	Sun A M	Day White Mts. Daily A M	Acuteiny Daily A M	Valley Exp. Friday June 27 Thurs. July 3 Friday only July 11 thru Aug 29	Sun noon	exSun noon	Connecticut Yankee		Montrealer Daily P M	
		A M	P M								exSun noon	Sun noon		
0.0	Penn.	WASHINGTON.....	D. C. Lv								12 00	12 00	4 10	
49.1	..	Baltimore (Penn. Sta.) ..	Md. ...								12 41	12 41	4 52	
135.2	..	Philadelphia (30th St.) ..	Pa. ...	12 15			9 05				2 13	2 13	6 23	
140.7	..	North Philadelphia ..	..	12 25			9 13				2 22	2 22	6 33	
226.6	NH	New York (Penn. Sta.) ..	N. Y. ...	2 20			11 00				4 00	4 00	8 25	
		NEW HAVEN, CT. (coach pgrs. from points on Penn.R.R.change)Ar			3 59		12 33				5 30	5 30		
		NY NH & H RR			5 56		4 08	6 6	5 4	6 0	8 0	8 0	1 68	
0.0	..	NEW YORK { GCTerm. N. Y. ...Lv		12 10	p 1 10	9 30	12 30	4 00	4 10	5 10	5 10	5 10		
33.1	..	Stamford.....	Conn.	12 20		9 39	12 40		4 20	5 20	5 20	5 20		
55.6	..	Bridgeport .....	..	1 01		c 9 21			4 56		5 57	5 57	9 13	
72.3	..	NEW HAVEN.....	{ Ar	1 46	p 2 28	c 9 55	1 37		5 20	6 19	6 19	6 28	9 41	
108.9	..	Hartford.....	{ Ar	2 04	p 3 35	10 52	1 55	5 22	5 35	6 37	6 37	6 48	9 59	
134.3	..	Springfield .....	Mass. Ar	2 20	4 20	3 45	10 57	5 27	5 45	6 42	6 42	6 53	10 09	
				3 45	5 10	11 43	3 03	6 13	6 39	7 33	7 33	7 47	11 08	
				4 20	p 6 50	5 55	12 15	6 45	7 12	8 05	8 05	8 19	11 50	
		Boston and Maine RR			7 3		7 051	7 7	7 055	7 17	7 27	7 057	7 5	7 059
0.0	B&M	SPRINGFIELD.....	Mass. Lv	7 00	8 00	12 30	3 50	3 55	6 55	7 30	8 10	8 25	8 45	12 07
7.9	..	Holyoke .....	..	7 17	8 22	12 48	4 07	4 10				8 42	9 00	
17.1	..	Northampton.....	..	7 33	8 45	1 03	4 24	4 26	e 7 21			9 00	9 15	
36.1	..	Greenfield.....	Ar	7 54	9 07	1 26	4 50	4 50	e 7 45	1 8 19	1 8 59	9 24	9 38	12 55
36.1	..	GREENFIELD.....	Lv	8 17	9 12	1 30	5 03	5 05				9 45	9 58	12 55
60.3	Bus	BRATTLEBORO .....	Vt. Ar	8 54	9 43	2 04	5 36	5 54	8 20	8 51	9 31	10 20	10 34	1 30
		Brattleboro .....	Lv	8 54		2 10	5 36	5 57		8 50	9 34			
		Keene .....	N. H. Ar	8 55		2 10	5 30	5 35		10 50	11 30			
84.0	B&M	BELLOWS FALLS .....	Vt. Ar	9 40	10 14	2 39	6 12	6 41	8 55	9 24	10 04	10 58	11 15	2 07
84.0	Rut.	Bellows Falls.....	Lv		12 40							11 30	11 30	
136.2	..	Rutland .....	Ar		2 10							1 15	1 15	
203.5	..	Burlington.....	..		5 15							6 03	6 03	
289.8	CN	Montreal (Central Sta.) ..	P. Q. Ar									8 55	8 55	
84.0	B&M	BELLOWS FALLS.....	Vt. Lv	10 00	10 20	2 39	6 12	7 35	8 55	9 24	10 04	11 15	11 33	2 07
91.1	..	CHARLESTOWN .....	N. H. Ar	10 13	10 32	2 52	6 24	7 46		9 34	10 14	11 27	11 44	
	Vt. Tr.	Springfield .....	Vt. Ar			4 05	8 20	8 20						
	B&M	CHARLESTOWN.....	N. H. Lv	10 13	10 32	2 52	6 24	7 46		9 34	10 14	11 27	11 44	
101.2	..	CLAREMONT JCT. ....	Ar	10 25	10 45	3 06	6 36	8 00	9 21	9 47	10 27	11 42	11 59	
101.2	..	Claremont Jct. ....	Lv		11 30	3 20						7 30	7 30	
114.8	..	Newport .....	Ar		11 50	3 53						11 42	11 59	
117.8	..	Sunapee .....	..		12 00	4 03								
124.1	..	Newbury (Lake Sunapee) ..	..		12 15	4 17								
157.9	..	Concord.....	Ar		1 35	5 25								
109.1	B&M	Windsor.....	Vt. Ar	10 53	10 57	3 26	6 47	8 12	e 9 32	9 58	10 38	12 00	12 16	
123.2	CV	WHITE RIVER JCT. ....	Ar	11 10	11 20	3 48	7 10	8 35	9 55	10 20	11 00	12 30	12 45	3 10
186.2	..	White River Jct. ....	Lv			4 20						3 22	3 22	4 55
224.5	..	Montpelier Jct. ....	Ar			6 05						4 55	4 55	7 15
240.4	..	Burlington @ .....	..			7 20						6 00	6 00	8 40
306.1	CN	St. Albans @ .....	..			7 28						6 02	6 02	9 00
		Montreal (Central Sta.) ..	P. Q. Ar			9 30						8 15	8 15	
				Bus exSun	6 051	7 7	Bus Daily					7 9	Daily	
123.2	B&M	WHITE RIVER JCT.....	Vt. Lv	g 2 45	11 55	4 15	g 9 00					1 45		
127.3	..	Norwich, Vt. & Hanover, N. H. Ar	..	g 2 55	f 12 03	4 24	g 9 10							
163.6	..	WOODSVILLE .....	Vt. Ar	g 4 12			g 10 04					3 00		
163.9	..	WOODSVILLE .....	N. H. Ar	g 4 05	1 10	5 27	g 10 00							
163.6	CP	Wells River .....	Vt. Lv									3 10		
163.9	..	Woodsville .....	Lv											
183.8	..	St. Johnsbury .....	N. H. Ar	g 4 10	1 50	g 5 45	g 10 02							
192.5	..	Lyndonville .....	Vt. Ar	g 5 00	2 27	g 6 25	g 10 40					3 40		
227.3	..	Newport @ .....	..	g 5 35	2 50	g 7 25	g 11 00					4 15		
258.3	..	Richford .....	..	g 6 45	4 00	g 8 35	g 12 10					5 20		
335.3	..	Montreal (Windsor Sta.) ..	P. Q. Ar		5 02							6 25		
					7 30							8 30		
				PM	PM	PM	AM	PM	PM	PM	PM	PM	AM	AM

c By connecting train.  
e Stops to discharge passengers.  
f Stops on signal to discharge or receive.  
g Greenwood Bus Lines. No railroad tickets accepted. No baggage checked. Bus schedules are subject to change without notice.  
h No connection from this station Saturdays, Sundays or holidays.  
k On Sat. and May 30, July 4, Sept. 1, 1v, Springfield at 8:35 a.m. due New York 11:50 a.m.  
p Coach passengers change on arrival at New Haven and Springfield.  
s Sleeping car on this train except Saturday nights open for occupancy in New York (GCT) 10:00 p. m. Must be vacated in Springfield by 8:30 a. m.  
v Stops to receive passengers.  
\* Daily.  
† Except Sunday.  
⊕ Bus between Essex Jct. and Burlington.  
⊖ Bus leaves from and arrives at Claremont.  
○ Bus between Montpelier Jct., Montpelier and Barre.  
⊠ Port of Entry.  
Δ Trains indicated as stopping at N. Y. 125th St. outbound will stop only to receive passengers and inbound stop only to discharge passengers.  
GCT Grand Central Terminal.  
▲ Boston connection, change trains at Greenfield.  
● "Budd Highliner" self-propelled rail diesel car. All coach class tickets honored except that restricted excursion tickets will not be valid. No checked baggage handled on this train.

No. 71 NIGHT WHITE MTS. Sleeping Cars: (See dates of operation).  
Car 1661: New York GCT to Bretton Woods-Fabyan, 10 Sec. D.R., 2 Comp.  
Car 1662: New York GCT to Bretton Woods-Fabyan, 6 Comp. 3 D.R.  
Car 1663: New York GCT to Bretton Woods-Fabyan, 6 Comp. Buffet-Lounge.  
Car 1664: New York GCT to Bretton Woods-Fabyan, 14 Single Bedrooms.  
Car 1665: New York GCT to Woodsville, 10 Sec. D.R., 2 Comp. (on 4301 from White River Jct.)  
Car 680: Washington to Bretton Woods-Fabyan, 6 Sec. 6 Double Bedrooms.  
Coach: New York GCT to Bretton Woods-Fabyan.

No. 7076 NIGHT WHITE MTS. Sleeping Cars: (See operating dates.)  
Car 760: Bretton Woods-Fabyan to New York GCT, 10 Sec. D.R., 2 Comp.  
Car 761: Bretton Woods-Fabyan to New York GCT, 6 Comp. 3 D.R.  
Car 762: Bretton Woods-Fabyan to New York, 6 Comp. Buffet-Lounge.  
Car 763: Bretton Woods-Fabyan to New York GCT, 14 Single Bedrooms.  
Car 764: Bretton Woods-Fabyan to Washington, 6 Sec. 6 Double Bedrooms on Washingtonian from White River Jct.  
Car 765: Woodsville to New York GCT, 10 Sec. D.R., 2 Comp.  
Coach: B. Woods-Fabyan to New York GCT.

No. 73 (Sun, 7051) Coaches: Philadelphia weekdays, New Haven to Springfield daily, New York GCT. to Springfield only, Springfield to White River Jct.

### No. 74 CONNECTICUT YANKEE

Pullman Parlor Car: Daily Springfield to New York GCT.  
Sleeping Car: Springfield to Pittsburgh Ex. Sat.  
Diner Lounge Car: Greenfield to New York GCT.  
Coaches: Daily White Riv. Jct.-New York GCT.  
Daily Montreal via CN-CV-New York GCT.

### No. 72 DAY WHITE MTS.

Pullman Broiler Buffet Lounge Parlor Car 720: White River Jct. to New York GCT, Weekdays. From Berlin, N. H. June 21 thru Sept. 8 and Mon. only Sept. 15 thru Oct. 13. Buffet service for Parlor Car passengers only.  
Coaches: Berlin to New York GCT weekdays June 16 thru Sept. 20, Berlin to White River Jct. weekdays, White River Jct. to New York GCT, daily (except "Budd Highliner" rail diesel car will run White River Jct., Springfield Sundays only June 29 thru Aug. 31), Springfield to New York GCT, daily.



# Montreal-Vermont-Sunapee to New York-Washington 70

Connecting Services via Southbound Connecticut River Line

## No. 77 DAY WHITE MTS.

Pullman Broiler Buffet Lounge Parlor Car 6611: New York GCT to White River Jct. Weekdays. To Berlin, N. H. June 20 thru Sept. 6 also Sat. only thru Oct. 11. Buffet service for Parlor Car passengers only.

B & M - CV - CN Parlor Car 307: Boston to Montreal.

Diner Lounge Car: New York GCT to Greenfield.

Coaches: New York GCT to Berlin Weekdays June 14 thru Sept. 19. New York GCT to White River Jct. White River Jct. to Berlin. New York GCT to Montreal via CV-CN daily.

## No. 78

Parlor Cafe Car: Quebec to Sherbrooke.

Pullman Sleeping Cars 210A and 210B Montreal via CP to Boston.

Coaches: Quebec to Sherbrooke. Montreal via CP to Boston. White River Jct. to New York GCT.

## CONNECTICUT YANKEE

Nos. 79 Weekdays, 7059 Sundays

Pullman Parlor Car: New York GCT to Springfield ex. Sun.

Parlor Cafe Car: Sherbrooke to Quebec.

Pullman Sleeping Cars CP6 and CP7: Boston to Montreal via CP.

Dining Car: New York GCT to Springfield Ex. Sat. & Holidays.

Coaches: New York GCT to White River Jct. Boston to Montreal. Springfield to White River Jct. Sherbrooke to Quebec.

## No. 712 Weekdays

Grill Car: Springfield to New York GCT except Sat. and Holidays.

Coaches: White River Jct. to New York GCT.

## Nos. 717 Weekdays, 7055 Sundays

Pullman Parlor Car: New York GCT to Springfield.

Grill Car: New York to Springfield Ex. Sun. and May 30, July 4.

Coaches: New York GCT to White River Jct.

## No. 732 WASHINGTONIAN

Pullman Sleeping Cars: Car 133 Montreal to Washington. 5 Comp. Buffet Lounge.

Car 131 Montreal to Washington. 8 Sec. 5 Double Bedrooms.

Car 129 Montreal to New York Penn. Sta. 8 Sec. 5 Double Bdrms.

Car 127 Montreal to N. Y. Penn. Sta. 14 Single Bedrooms.

Car 125 leave St. Albans 8:30 p.m. for New York Penn. Sta. 12 Sec. D.R.

Car 764 Bretton Woods-Fabyan to Washington (from Night White Mts)

Pullman Parlor Car: New York to Washington.

Dining Car: New York-Washington. Dining Car: Montreal to St. Albans.

Coaches: Montreal to Washington via CN-CV.

## No. 733 MONTREALER

Pullman Sleeping Cars: Car 687 Washington to Montreal. 8 Sec. 5 Double Bedrooms.

Car 688 Washington to Montreal. 5 Comp. Buffet Lounge.

Car 689 New York Penn. Sta. to White River Jct. Ex. Sat. 10 Sec. D.R. 2 Comp. May be occupied until 8:00 a.m.

Car 684 New York Penn. Sta. to St. Albans. 12 Sec. D.R. Leaves White River Jct. 3:55 a.m.

Car 686 New York Penn. Sta. to Montreal. 8 Sec. 5 Double Bdrms.

Car 685 New York Penn. Sta. to Montreal. 14 Single Bdrms.

Pullman Parlor Car: Washington to Springfield Ex. Sat.

Dining Car: Washington to New York. Coaches: Washington to Montreal via CV-CN.

## OVERNIGHTER

Nos. 728 Weekdays, 7060 Sundays

Pullman Sleeping Car 280 Weekdays Ex. Sat (600 Sun.) White River Jct. to New York Penn. Sta. 10 Sec. D.R. 2 Comp. Arr. New York Penn. Sta. 5:15 a.m. May be occupied until 7:00 a.m.

Coaches: White River Jct. to Springfield Weekdays. Lancaster to Springfield Sundays. White River Jct. to New York GCT Sundays. Coach passengers change at New Haven for Penn. R.R.

## No. 727 VALLEY EXPRESS

Fri. July 11 thru Aug. 29

Also Fri. June 27 and Thurs. July 3  
Pullman Parlor Car 6011: New York GCT to White River Jct.  
Coaches: New York GCT to White River Jct.  
Dining Car or Grill Car: New York GCT to Springfield.

## VALLEY EXPRESS

Nos. 6042-7058

Sunday, June 29 thru Aug. 31

Pullman Parlor Car 420: Littleton and Bethlehem to New York GCT.  
Coaches: Littleton & Bethlehem to New York GCT.

Railroad	Southbound	Washingtonian	Day White Mts.		Connecticut Yankee	Overnighter					
		732 Daily P M	78 Daily P M	72 exSun A M	74 Daily A M	4308 exSun A M	728 exSun	6056 Sun A M			
CP	Montreal (Windsor Sta.) .....	Lv		9 00			9 00		9 00		
..	Richford .....	Vt.		11 01			11 22		11 22		
..	Newport .....			12 10		g 10 00	12 30		12 30		
..	Lyndonville .....			1 06		g 11 15	1 36		1 36		
..	St. Johnsbury .....			1 30		g 11 50	2 00		2 00		
..	Wells River .....	Ar		2 10		g 12 30	2 39		2 39		
B&M	Woodsville .....	N. H.	Ar			g 12 32	2 41		2 41		
..	WOODSVILLE .....	Lv				g 12 35	3 10		6 10		
..	WELLS RIVER .....	Vt.		2 20		g 12 30					
..	Norwich, Vt. & Hanover .....	N. H.				g 14 40	4 16		7 09		
..	White River Jct. .....	Ar		3 20		g 2 00	4 35		7 20		
CN	Montreal (Central Sta.) .....	P. Q.	Lv	8 35			9 20				
..	St. Albans .....	Vt.		8 30	10 41		11 28				
..	Burlington .....			8 40	10 45		11 30				
..	Montpelier .....			10 05	11 40		12 40				
..	White River Jct. .....	Ar		12 30	1 25		2 30				
				732 Daily	712 exSun	78 Sun	72 Daily	74 Daily	76 exSun	728 exSun	7060 Sun
CV	WHITE RIVER JCT. ....	Vt.	Lv	1 40	6 30	6 50	12 15	2 43	4 40	7 05	7 50
B&M	Windsor .....				6 54	7 12	12 38	3 04	5 01	7 30	8 15
..	Concord .....	N. H.	Lv				10 40				
..	Newbury (Lake Sunapee) ..						11 50				
..	Sunapee .....						12 03				
..	Newport .....	N. H.					12 13				
..	Claremont Jct. ....	Ar					12 45				
..	CLAREMONT JCT. ....	Lv		7 06	7 23	12 50	3 18	5 11	7 45	8 27	
..	CHARLESTOWN .....	Ar		7 20	7 36	1 03	3 33	5 24	8 00	8 40	
Vt	Springfield .....	Vt.	{				3 44		8 20		
Trans			Lv				11 35		7 30	7 30	
B&M	CHARLESTOWN .....	N. H.	Lv		7 20	7 36	1 03	3 33	5 24	8 00	8 40
..	Bellows Falls .....	Vt.	Ar	2 37	7 31	7 49	1 15	3 44	5 34	8 12	8 50
CN	Montreal (Central Sta.) ..	P. Q.	Lv	8 00							
Rut	Burlington .....	Vt.		10 50				11 30			
..	Rutland .....			12 45				2 10			
..	Bellows Falls .....	Ar		2 25				3 45			
B&M	BELLOWS FALLS .....	Lv		2 37	7 37	7 49	1 15	3 50	5 34	8 27	8 54
Bus	Keene .....	N. H.	Lv				1 15	3 50	5 34	8 27	8 54
..	Brattleboro .....	Vt.	Ar				1 15	3 50	5 34	8 27	8 54
B&M	BRATTLEBORO .....	Lv		3 14	8 17	8 22	1 48	4 29	6 03	9 15	9 32
..	GREENFIELD .....	Mass.	Ar	3 49	8 54	8 56	2 21	5 08	e 6 34	9 51	10 04
..	GREENFIELD .....	Lv		3 49	9 00	9 00	2 30	5 15	Budd	10 25	10 10
..	Northampton .....				9 25	9 25	2 55	5 42	High-	10 55	10 40
..	Holyoke .....				9 38	9 38	3 10	5 57	liner	11 10	10 55
..	SPRINGFIELD .....	Ar		4 40	9 55	9 55	3 25	6 15	7 20	11 23	11 15
				1 69		75	79	85	59	99	101
NH	NY NH & HRR			Daily	Daily	Daily	Daily	Daily	Daily	exSun	Sun
..	SPRINGFIELD .....	Lv		4 55	10 07	10 07	3 45	7 25	8 15	11 45	12 00
..	Hartford .....	Conn.	Ar	5 26	10 38	10 38	4 11	7 07	7 56	12 17	12 33
..	NEW HAVEN .....	{	Ar	6 14	11 30	11 30	5 06	7 49	8 51	12 48	1 32
..		Lv		6 20	11 38	11 38	5 13	7 54	9 01	12 18	1 49
..	Bridgeport .....	Ar		6 42	e 12 15	5 33	8 13	9 26	10 36	12 06	1 29
..	Stamford .....				e 12 53	5 59		9 53	10 53	12 31	1 36
..	NEW YORK { 125th St. N. Y. A				12 50	6 37	9 08	10 27	11 27	12 47	1 44
..	{ GC Term. ..	Ar			1 00	6 48	9 19	10 38	11 38	12 58	1 55
					Daily	Daily	Daily	Daily	▲	exMon	Mon
..	NEW HAVEN (coach passengers	Lv			11 42	5 55	8 56	10 27	11 27	12 47	1 44
..	to Penn R.R. change here)				7 55	1 15	7 20	10 25	3 50	3 50	3 50
..	New York (Penn. Sta.) ..	N. Y.	Ar		9 57	2 54	8 56	e 12 02			
..	North Philadelphia .....	Pa.			10 07	3 04	9 05	e 12 12			
..	Philadelphia (30th St.) ..				11 35	4 35	10 33	e 7 15	e 7 15	e 7 15	e 7 15
..	Baltimore .....	Md.			12 15	5 15	11 15	8 10	8 10	8 10	8 10
..	WASHINGTON .....	D. C.	Ar								



# 71 Boston to Troy N.Y.

With connections for Albany

Miles	Weekdays	51 AM	5501 AM	501 AM	Green Mt 5503 AM	Budd High-liner 55	5609 PM	57 AM	507 P M	509 P M	511 P M	Minute Man 59 P M	513 P M	Ches-hire 5505 P M	515 P M	5205 P M	Wachu-vert 61 P M	Mt Royal 5511 P M	521 P M	523 P M	Hoosac 63 P M	
0.0	BOSTON (No. Sta.) Mass. ...Lv	215	...	625	800	830	...	1045	11220	k100	245	400	415	500	514	535	605	745	945	1130	1155	
3.4	Cambridge	...	...	633	808	837	...	1053	11228	k108	253	407	423	507	514	535	613	753	953	1138	...	
6.4	Belmont	...	...	...	812	...	...	...	11233	k113	...	...	428	...	...	549	...	...	...	1143	...	
7.4	Waverley	...	...	639	...	...	...	...	11236	k116	...	...	432	...	...	553	...	...	...	1146	...	
8.3	Clematis Brook	...	...	...	...	...	...	...	...	...	...	...	...	...	...	...	...	...	...	...	...	
9.3	Beaver Brook	...	...	...	...	...	...	...	...	...	...	...	...	...	...	...	...	...	...	...	...	
9.9	WALTHAM	233	...	644	818	...	...	1108	11241	k121	302	415	439	...	...	557	622	802	1004	1151	...	
10.6	Riverview	...	...	...	...	...	...	...	...	...	...	...	...	...	...	...	...	...	...	...	...	
11.5	Roberts	...	...	652	824	...	...	...	...	...	...	...	...	...	...	...	...	...	...	...	...	
12.2	Stony Brook	...	...	...	...	...	...	...	...	...	...	...	...	...	...	...	...	...	...	...	...	
13.2	Kendal Green	...	...	658	829	...	...	e1114	11247	k127	...	...	445	...	...	...	628	...	1013	...	...	
13.7	Hastings	...	...	...	...	...	...	...	11249	k129	...	...	...	...	...	...	...	...	...	...	...	
14.7	Silver Hill	...	...	...	...	...	...	...	11251	k131	...	...	448	...	...	...	...	...	...	f1019	...	
16.7	Lincoln	...	...	705	835	...	...	1120	11255	k135	311	...	452	...	540	...	633	...	1024	1200	...	
20.1	Concord	248	...	717	841	...	...	1127	1100	k141	319	Stream-line train	503	...	546	629	639	815	1030	1205	1223	
21.9	West Concord	f253	...	722	...	...	...	1131	1104	k145	...	507	...	550	634	643	845	1035	1208	...		
25.1	South Acton	300	...	728	847	...	...	1140	1110	k150	e326	Limited reserved seats	514	...	556	642	648	...	1043	1213	...	
26.8	West Acton	...	...	...	...	...	...	1143	...	k154	...	518	...	600	...	...	652	...	g1048	e126	...	
31.5	Littleton	n309	...	739	...	...	...	1150	...	k201	...	528	...	607	...	...	658	...	g1056	e123	...	
36.1	Ayer	316	Ar	745	859	...	...	1156	1125	k209	341	536	...	614	...	...	705	835	1104	1230	1243	
36.1	AYER	...	Lv	800	902	...	...	1201	...	k209	341	...	542	...	614	...	705	840	...	1230	1243	
39.4	Shirley	...	...	807	...	...	...	1208	...	k215	e347	...	549	e546	629	...	710	...	...	e1236	...	
45.3	North Leominster	343	...	825	916	...	...	1218	...	k224	357	...	602	...	627	...	718	...	...	e1245	...	
49.6	Fitchburg	350	Ar	835	923	927	...	1225	...	k232	405	457	611	...	635	...	725	858	...	1252	101	
49.6	FITCHBURG	356	Lv	420	930	927	...	1230	...	...	...	457	...	539	...	...	737	...	...	...	101	
59.9	South Ashburnham	...	...	439	f949	...	...	1248	...	...	...	...	...	...	...	...	756	...	...	...	...	
62.1	East Gardner	416	...	...	...	...	...	1253	...	...	...	...	...	...	...	...	...	...	...	...	...	
64.7	GARDNER	Ar	Lv	420	Train for	Train for	...	1258	...	...	...	...	...	...	...	...	e801	...	...	...	...	
70.5	Baldwinville	434	...	...	...	...	...	104	...	f956	...	519	...	...	...	...	806	Train for	...	...	...	
75.4	Royalston	...	...	...	...	...	...	113	...	...	...	...	...	...	...	...	814	...	...	...	127	
81.7	Athol	455	...	...	...	...	...	120	...	...	...	...	...	...	...	...	822	...	...	...	...	
86.0	Orange	504	...	...	...	...	...	1013	...	...	...	543	...	...	...	...	829	...	...	...	...	
88.8	Wendell	...	...	...	...	...	...	1019	...	...	...	549	...	...	...	...	851	...	...	...	e149	
91.0	Erving	...	...	...	...	...	...	144	...	...	...	...	...	...	...	...	900	...	...	...	g156	
97.1	Millers Falls	521	...	...	...	...	...	153	...	...	...	...	...	...	...	...	table 79	...	...	...	...	
98.9	Lake Pleasant	525	...	...	...	...	...	202	...	...	...	...	...	...	...	...	906	...	...	...	...	
100.5	Montague	529	...	...	...	...	...	f207	...	...	...	...	...	...	...	...	f915	...	...	...	...	
105.4	Greenfield	539	Ar	...	...	...	...	210	...	...	...	...	...	...	...	...	p919	...	...	...	...	
105.4	GREENFIELD	605	Lv	...	...	...	...	220	...	...	...	611	...	...	...	...	930	...	...	...	224	
118.4	Shelburne Falls	624	...	...	...	...	...	240	...	...	...	611	...	...	...	...	...	...	...	...	304	
127.1	Charlemont	637	...	...	...	...	...	300	...	...	...	629	...	...	...	...	...	...	...	...	...	
130.6	Zoar	...	...	...	...	...	...	314	...	...	...	...	...	...	...	...	...	...	...	...	...	
134.7	Hoosac Tunnel	650	...	...	...	...	...	329	...	...	...	...	...	...	...	...	...	...	...	...	...	
142.2	North Adams	707	Ar	...	...	...	...	346	...	...	...	708	...	...	...	...	...	...	...	...	...	
142.2	NORTH ADAMS	720	Lv	...	...	...	...	401	...	...	...	708	...	...	...	...	...	...	...	...	402	
146.8	Williamstown	730	...	...	...	...	...	411	...	...	...	715	...	...	...	...	...	...	...	...	415	
153.8	North Pownal	741	Vt.	...	...	...	...	442	...	...	...	...	...	...	...	...	...	...	...	...	e422	
158.1	Petersburg Jct.	747	N.Y.	...	...	...	...	455	...	...	...	...	...	...	...	...	...	...	...	...	...	
160.0	Hoosick	750	...	...	...	...	...	459	...	...	...	...	...	...	...	...	...	...	...	...	...	
163.2	Hoosick Falls	800	...	...	...	...	...	...	...	...	...	734	...	...	...	...	...	...	...	...	...	
167.3	Eagle Bridge	807	...	...	...	...	...	...	...	...	...	...	...	...	...	...	...	...	...	...	...	
169.3	East Buskirk	...	...	...	...	...	...	...	...	...	...	...	...	...	...	...	...	...	...	...	...	
173.9	Johnsonville	818	...	...	...	...	...	...	...	...	...	...	...	...	...	...	...	...	...	...	...	
176.6	Valley Falls	823	...	...	...	...	...	...	...	...	...	...	...	...	...	...	...	...	...	...	...	
178.1	East Schaghticoke	...	...	...	...	...	...	...	...	...	...	...	...	...	...	...	...	...	...	...	...	
190.2	TROY	850	Ar	...	...	...	...	...	...	...	...	810	...	...	...	...	...	...	...	...	...	
196.4	ALBANY, NYC RR	...	Lv	...	...	...	...	...	...	...	...	...	...	...	...	...	...	...	...	...	540	
		AM	AM	AM	AM	PM	PM	PM	PM	PM	PM	PM	PM	PM	PM	PM	PM	PM	PM	PM	AM	AM

# 72 Bennington Branch: New York - Albany - Troy - Bennington - Montreal

Miles	Rail-road	Daily	5600 P M	5606 noon	Rail-road	Daily	A M	P M
0.0	NYC	NEW YORK GCT	1100	1200	CN	MONTREAL	800	52
142.2	B&M	ALBANY	315	345	Rut.	...	64	52
148.4	..	TROY	315	415	..	Burlington	1130	1050
164.7	..	Johnsonville	...	...	..	Middlebury	1222	1135
171.2	..	Eagle Bridge	...	457	..	Rutland	130	1240
174.7	..	No. Hoosick	...	f504	..	Manchester	211	1200
176.0	..	Walloomsac	...	f507	..	Bennington	320	6133
178.8	Rut	White Creek	51	65	..	No. Bennington	300	208
180.7	..	No. Bennington	405	516	..	White Creek	5609	5603
185.2	..	Bennington	428	5540	B&M	Walloomsac	7307	...
201.9	..	Manchester	437	558	..	No. Hoosick	310	...
233.3	..	Rutland	515	645	..	Eagle Bridge	316	...
266.5	..	Middlebury	612	750	..	Johnsonville	...	...
300.6	..	Burlington	700	845	..	TROY	350	300
386.8	CN	Montreal	51	1000	NYC	ALBANY	610	...
			AM	AM			PM	AM

No. 55  
"Budd Highliner" self-propelled rail diesel car. All coach class tickets honored except restricted excursion tickets and pupils' monthly commutation tickets between Boston and Fitchburg will not be valid. No checked baggage handled on this train.

No. 5603  
Pullman Sleeping Cars: Car 89 Montreal to New York GCT, 8 Sec. 5 Double Bedrooms.  
Car 720 Rutland to New York (GCT), 12 Sec. D. R. Mon., July 7 thru Aug. 25, also Tues. Sept. 2.  
No. 5600  
Pullman Sleeping Cars: Car 353 New York GCT to Montreal, 8 Sec. 5 Double Bedrooms.  
Car 3551 New York (GCT) to Rutland, 12 Sec. D. R. Thur., July 3, Fri. July 11 thru Aug. 29.  
Coaches with reclining seats: New York GCT to Montreal. Coaches: Rutland to Albany, Albany to Ogdensburg.

No. 5603  
Pullman Sleeping Cars: Car 89 Montreal to New York GCT, 8 Sec. 5 Double Bedrooms.

Car 720 Rutland to New York (GCT), 12 Sec. D. R. Mon., July 7 thru Aug. 25, also Tues. Sept. 2.

Coaches with reclining seats: Montreal to New York.

Coaches: Albany to Rutland.



# 71 Boston to Troy N. Y.

# Boston to Chicago 73

	Greylock		Green Mt		Minute Man		Cheshire		Mt Royal		Trojan	
	65 A M	67 A M	5553 A M	5003 P M	5609 P M	69 P M	5555 P M	5537 P M	69 P M	5537 P M	97 P M	97 P M
<b>Sundays</b>												
BOSTON (No. Sta.) Lv	...	8:00	9:00	1:00	...	6:00	6:45	8:15	11:30	...	...	...
Cambridge	...	8:08	9:08	1:08	...	6:07	6:52	8:23	11:38	...	...	...
Belmont	...	...	...	...	...	...	...	...	...	...	...	...
Waverley	...	...	...	...	...	...	...	...	...	...	...	...
Clematis Brook	...	...	...	...	...	...	...	...	...	...	...	...
Beaver Brook	...	...	...	...	...	...	...	...	...	...	...	...
WALTHAM	...	8:20	9:17	1:17	...	6:15	...	8:33	11:48	...	...	...
Riverview	...	...	...	...	...	...	...	...	...	...	...	...
Roberts	...	...	...	...	...	...	...	...	...	...	...	...
Stony Brook	...	...	...	...	...	...	...	...	...	...	...	...
Kendal Green	...	...	...	...	...	...	...	...	...	...	...	...
Hastings	...	...	...	...	...	...	...	...	...	...	...	...
Silver Hill	...	...	...	...	...	...	...	...	...	...	...	...
Lincoln	...	e8:29	...	1:26	...	...	...	...	11:58	...	...	...
Concord	...	8:35	...	1:31	...	6:28	...	8:46	12:03	...	...	...
West Concord	...	f8:39	...	...	...	...	...	...	e12:06	...	...	...
South Acton	...	8:45	9:34	...	...	...	...	...	12:11	...	...	...
West Acton	...	f8:49	...	...	...	...	...	...	e12:15	...	...	...
Littleton	...	e8:56	...	1:46	...	...	...	...	e12:22	...	...	...
Ayer	Ar	9:03	...	1:53	...	6:49	...	9:05	12:30	...	...	...
AYER	Lv	9:08	9:46	1:53	...	6:49	...	9:05	12:30	...	...	...
Shirley	...	e9:14	aa	...	...	...	...	...	...	...	...	...
North Leominster	...	9:24	9:57	2:07	...	...	...	...	e12:42	...	...	...
Fitchburg	Ar	9:32	10:05	2:14	...	7:07	7:44	9:22	12:50	...	...	...
FITCHBURG	Lv	9:35	10:05	...	...	7:07	...	...	12:50	...	...	...
South Ashburnham	...	...	f10:21	...	...	...	...	...	...	...	...	...
East Gardner	...	...	...	...	...	...	...	...	...	...	...	...
GARDNER	Ar	9:59	...	...	...	...	...	...	...	...	...	...
Baldwinville	Lv	10:02	...	...	...	7:32	...	...	1:16	...	...	...
Royalston	...	...	...	...	...	...	7:44	...	...	...	...	...
Athol	...	10:28	Train	...	...	7:55	Train	Train	e1:38	...	...	...
Orange	...	10:34	for	...	...	8:01	for	for	e1:45	...	...	...
Wendell	...	...	Bel-	...	...	...	Bel-	Bel-	...	...	...	...
Erving	...	...	lows	...	...	...	lows	lows	...	...	...	...
Millers Falls	...	f10:48	Falls	...	...	...	Falls	Falls	...	...	...	...
Lake Pleasant	...	...	see	...	...	...	see	see	...	...	...	...
Montague	...	...	table	...	...	...	table	table	...	...	...	...
Greenfield	Ar	11:00	79	...	...	8:25	79	79	2:13	...	...	...
GREENFIELD	Lv	6:50	11:10	...	...	8:25	...	...	2:18	...	...	...
Shelburne Falls	...	7:10	11:29	...	...	8:43	...	...	e2:39	...	...	...
Charlemont	...	f11:41	...	...	...	...	...	...	...	...	...	...
Zoar	...	...	...	...	...	...	...	...	...	...	...	...
Hoosac Tunnel	...	...	...	...	...	...	...	...	...	...	...	...
North Adams	Ar	7:52	12:08	...	...	9:22	...	...	3:17	...	...	...
NORTH ADAMS	Lv	8:00	12:13	...	...	9:22	...	...	3:17	...	...	...
Williamstown	...	8:09	12:21	...	...	9:30	...	...	e3:25	...	...	...
North Pownal	...	f8:20	...	...	...	...	...	...	...	...	...	...
Petersburg Jct.	...	f8:26	...	...	...	...	...	...	...	...	...	...
Hoosick	...	...	...	...	...	...	...	...	...	...	...	...
Hoosick Falls	...	8:36	12:41	...	...	9:50	...	...	...	...	...	...
Eagle Bridge	...	8:43	e12:47	...	...	3:16	...	...	...	...	...	...
East Buskirk	...	...	...	...	...	...	...	...	...	...	...	...
Johnsonville	...	...	f12:56	...	...	...	...	...	...	...	...	...
Valley Falls	...	...	...	...	...	...	...	...	...	...	...	...
East Schaghticoke	...	...	...	...	...	...	...	...	...	...	...	...
TROY	Ar	9:20	1:25	...	...	3:50	10:26	...	4:45	...	...	...
ALBANY NYC RR	Lv	...	...	...	...	5:45	...	...	...	...	...	...

◆ "Minute Man" Streamline train is limited in equipment and will receive passengers only to the extent of its capacity. All seats are reserved and assigned in advance. All coach class tickets honored except that those for restricted excursions and pupils' monthly commutation tickets between Boston and Fitchburg will not be valid. No checked baggage handled on this train.

**MINUTE MAN**  
No. 59  
◆ Streamline train is limited in equipment and will receive passengers only to the extent of its capacity. All seats are reserved and assigned in advance. All coach class tickets honored except that those for restricted excursions and pupils' monthly commutation tickets between Boston and Fitchburg will not be valid. No checked baggage handled on this train.

No. 69  
Coaches: Boston to Troy, N. Y.

No. 51-5501  
Coaches: Boston to Bellows Falls.  
XXXV 4-27-52

**GREEN MOUNTAIN**  
Nos. 5503 and 5553  
Coaches: Boston to Rutland, Rutland to Burlington, daily.

**CHESHIRE**  
Nos. 5505 and 5555  
Deluxe Streamline Coach; Boston to Bellows Falls.

**MOUNT ROYAL**  
No. 5511 Weekdays, No. 5557 Sundays  
Coaches: Daily Boston to Rutland, Rutland to Montreal.

Miles	Budd Highliner		Minute Man		READ DOWN		READ UP	
	55 exSun	57 exSun	55 exSun	57 exSun	57 exSun	58 Daily	58 Daily	58 Daily
0.0	8:30	8:30	8:30	8:30	10:45	5:25	5:25	5:25
3.4	8:37	8:37	8:37	8:37	10:53	5:27	5:27	5:27
36.1	9:27	9:27	9:27	9:27	12:01	5:37	5:37	5:37
49.6	9:49	9:49	9:49	9:49	12:30	5:40	5:40	5:40
64.7	10:13	10:13	10:13	10:13	1:04	5:43	5:43	5:43
81.7	10:19	10:19	10:19	10:19	1:36	5:46	5:46	5:46
86.0	10:45	10:45	10:45	10:45	1:44	5:49	5:49	5:49
105.4	11:03	11:03	11:03	11:03	2:00	5:52	5:52	5:52
118.4	11:45	11:45	11:45	11:45	2:30	5:55	5:55	5:55
142.2	12:12	12:12	12:12	12:12	3:01	5:58	5:58	5:58
146.8	12:52	12:52	12:52	12:52	3:40	6:01	6:01	6:01
163.2	1:12	1:12	1:12	1:12	4:01	6:04	6:04	6:04
190.2	1:50	1:50	1:50	1:50	4:30	6:07	6:07	6:07
190.2	2:50	2:50	2:50	2:50	5:25	6:10	6:10	6:10
190.2	3:19	3:19	3:19	3:19	5:45	6:13	6:13	6:13
196.4	3:37	3:37	3:37	3:37	6:10	6:16	6:16	6:16
196.4	4:04	4:04	4:04	4:04	6:15	6:18	6:18	6:18
213.3	4:30	4:30	4:30	4:30	6:20	6:21	6:21	6:21
291.0	5:10	5:10	5:10	5:10	6:30	6:25	6:25	6:25
343.8	6:10	6:10	6:10	6:10	7:00	6:30	6:30	6:30
424.1	7:10	7:10	7:10	7:10	7:30	6:35	6:35	6:35
490.1	8:10	8:10	8:10	8:10	8:00	6:40	6:40	6:40
490.1	9:10	9:10	9:10	9:10	8:30	6:45	6:45	6:45
490.1	10:10	10:10	10:10	10:10	9:00	6:50	6:50	6:50
490.1	11:10	11:10	11:10	11:10	9:30	6:55	6:55	6:55
490.1	12:10	12:10	12:10	12:10	10:00	7:00	7:00	7:00
490.1	1:10	1:10	1:10	1:10	10:30	7:05	7:05	7:05
490.1	2:10	2:10	2:10	2:10	11:00	7:10	7:10	7:10
490.1	3:10	3:10	3:10	3:10	11:30	7:15	7:15	7:15
490.1	4:10	4:10	4:10	4:10	12:00	7:20	7:20	7:20
490.1	5:10	5:10	5:10	5:10	12:30	7:25	7:25	7:25
490.1	6:10	6:10	6:10	6:10	1:00	7:30	7:30	7:30
490.1	7:10	7:10	7:10	7:10	1:30	7:35	7:35	7:35
490.1	8:10	8:10	8:10	8:10	2:00	7:40	7:40	7:40
490.1	9:10	9:10	9:10	9:10	2:30	7:45	7:45	7:45
490.1	10:10	10:10	10:10	10:10	3:00	7:50	7:50	7:50
490.1	11:10	11:10	11:10	11:10	3:30	7:55	7:55	7:55
490.1	12:10	12:10	12:10	12:10	4:00	8:00	8:00	8:00
490.1	1:10	1:10	1:10	1:10	4:30	8:05	8:05	8:05
490.1	2:10	2:10	2:10	2:10	5:00	8:10	8:10	8:10
490.1	3:10	3:10	3:10	3:10	5:30	8:15	8:15	8:15
490.1	4:10	4:10	4:10	4:10	6:00	8:20	8:20	8:20
490.1	5:10	5:10	5:10	5:10	6:30	8:25	8:25	8:25
490.1	6:10	6:10	6:10	6:10	7:00	8:30	8:30	8:30
490.1	7:10	7:10	7:10	7:10	7:30	8:35	8:35	8:35
490.1	8:10	8:10	8:10	8:10	8:00	8:40	8:40	8:40
490.1	9:10	9:10	9:10	9:10	8:30	8:45	8:45	8:45
490.1	10:10	10:10	10:10	10:10	9:00	8:50	8:50	8:50
490.1	11:10	11:10	11:10	11:10	9:30	8:55	8:55	8:55
490.1	12:10	12:10	12:10	12:10	10:00	9:00	9:00	9:00
490.1	1:10	1:10	1:10	1:10	10:30	9:05	9:05	9:05
490.1	2:10	2:10	2:10	2:10	11:00	9:10	9:10	9:10
490.1	3:10	3:10	3:10	3:10	11:30	9:15	9:15	9:15
490.1	4:10	4:10	4:10	4:10	12:00	9:20	9:20	9:20
490.1	5:10	5:10	5:10	5:10	12:30	9:25	9:25	9:25
490.1	6:10	6:10	6:10	6:10	1:00	9:30	9:30	9:30
490.1	7:10	7:10	7:10	7:10	1:30	9:35	9:35	9:35
490.1	8:10	8:10	8:10	8:10	2:00	9:40	9:40	



# 71 Troy N.Y. to Boston With connections from Albany

ALL SCHEDULES ARE IN DAYLIGHT SAVING TIME

Weekdays	502	506	5202	510	Wachu-	Che-	Minute	54	522	512	5508	Berk-	Green	524	5606	Budd	Hoos-
	A M	A M	A M	A M	set	shire	Man	A M	A M	A M	A M	shire	Mt	A M	P M	High-	ac
ALBANY, NYC RR N. Y. ... Lv	...	...	...	...	...	...	...	...	...	...	...	...	11 54	...	...	3 45	3 45
TROY ... (Ar)	...	...	...	...	...	...	...	...	...	...	...	...	12 20	...	...	4 15	4 15
TROY ... (Lv)	...	...	...	...	...	...	7 30	7 30	...	...	...	...	1 05	...	...	4 15	5 10
East Schaghticoke ...	...	...	...	...	...	...	...	f 8 10	...	...	...	...	...	...	...	f 5 30	5 33
Valley Falls ...	...	...	...	...	...	...	...	8 14	...	...	...	...	...	...	...	...	6 23
Johnsonville ...	...	...	...	...	...	...	...	8 20	...	...	...	...	...	...	...	...	5 37
Buskirk ...	...	...	...	...	...	...	...	8 27	...	...	...	...	...	...	...	...	5 43
Eagle Bridge ...	...	...	...	...	...	...	...	8 32	...	...	...	...	...	...	...	4 49	5 47
Hoosick Falls ...	...	...	...	...	...	...	8 07	8 41	...	...	...	1 43	...	...	...	...	5 54
Hoosick ...	...	...	...	...	...	...	...	8 48	...	...	...	...	...	...	...	...	7 00
Petersburg Jct ...	...	...	...	...	...	...	...	f 8 52	...	...	...	...	...	...	...	...	7 13
North Pownal ... Vt.	...	...	...	...	...	...	...	8 59	...	...	...	...	...	...	...	...	7 27
Williamstown ... Mass.	...	...	...	...	...	...	...	9 12	...	...	...	2 03	...	...	...	...	6 14
North Adams ... Ar	...	...	...	...	...	...	...	9 20	...	...	...	2 11	...	...	...	...	6 22
NORTH ADAMS ... Lv	...	...	...	...	...	...	8 35	9 25	...	...	...	2 11	...	...	...	...	7 40
Hoosac Tunnel ...	...	...	...	...	...	...	...	9 48	...	...	...	...	...	...	...	...	7 56
Zoar ...	...	...	...	...	...	...	...	9 55	...	...	...	...	...	...	...	...	...
Charlemont ...	...	...	...	...	...	...	...	10 01	...	...	...	...	...	...	...	...	...
Shelburne Falls ...	...	...	...	...	...	...	...	f 9 12	10 14	...	...	f 2 48	...	...	...	f 6 59	8 19
Greenfield ... Ar	...	...	...	...	...	...	...	9 30	10 31	...	...	3 06	...	...	...	...	7 17
GREENFIELD ... Lv	...	...	...	...	6 17	...	9 30	11 00	...	...	...	3 12	...	...	...	...	7 17
Montague ...	...	...	...	...	6 27	...	...	...	...	...	...	...	...	...	...	...	7 25
Lake Pleasant ...	...	...	...	...	...	...	...	...	...	...	...	...	...	...	...	...	7 28
Millers Falls ...	...	...	...	...	6 34	...	...	f 11 13	...	...	...	...	...	...	...	...	7 34
Erving ...	...	...	...	...	6 44	Train	...	...	...	...	Train	...	Train	...	...	...	7 42
Wendell ...	...	...	...	...	f 6 48	from	...	...	...	...	from	...	from	...	...	...	...
Orange ...	...	...	...	...	6 52	Bel-	9 55	11 29	...	...	Bel-	3 36	Bel-	...	...	7 50	9 25
Athol ...	...	...	...	...	7 01	lows	10 03	11 40	...	...	lows	3 44	lows	...	...	7 57	9 36
Royalston ...	...	...	...	...	7 13	Falls	...	...	...	...	Falls	...	Falls	...	...	f 8 08	...
Baldwinville ...	...	...	...	...	7 20	see	...	12 00	...	...	see	...	see	...	...	f 8 15	...
GARDNER ... (Ar)	...	...	...	...	7 30	table	...	...	...	...	table	...	table	...	...	...	10 04
East Gardner ...	...	...	...	...	7 35	...	...	...	...	...	...	4 08	7 9	...	...	...	10 09
South Ashburnham ...	...	...	...	...	7 40	...	...	...	...	...	...	...	...	...	...	...	...
Fitchburg ... Ar	...	...	...	...	7 53	...	10 49	12 32	...	...	3 28	4 30	5 51	...	...	...	8 43
FITCHBURG ... Lv	5 50	6 35	...	7 20	7 58	9 25	10 49	12 38	...	k 2 45	3 32	4 30	5 57	...	...	...	8 43
North Leominster ...	...	6 42	...	7 27	8 05	...	...	...	...	...	...	...	...	...	...	...	10 36
Shirley ...	6 05	6 51	...	7 36	8 14	...	...	...	...	...	...	...	6 05	...	...	...	...
Ayer ... Ar	6 10	6 57	...	7 42	8 20	...	...	12 54	...	...	...	...	6 27	...	...	...	8 57
AYER ... Lv	6 13	6 57	...	7 42	8 20	9 42	...	12 59	f 3 05	k 3 05	4 03	...	6 32	...	...	...	8 57
Littleton ...	6 20	7 04	...	7 49	8 27	...	...	f 1 06	f 3 12	k 3 12	...	...	f 6 39	...	...	...	10 57
West Acton ...	6 27	7 11	...	7 55	8 33	...	...	...	...	...	...	...	...	...	...	...	...
South Acton ...	6 31	7 15	f 7 42	7 59	...	9 54	...	f 1 13	f 3 25	k 3 25	4 21	...	...	f 7 35	...	...	11 09
West Concord ...	6 37	7 20	f 7 47	8 04	...	...	...	...	f 3 30	k 3 30	4 27	...	...	f 7 41	...	...	...
Concord ...	6 41	7 26	f 7 52	8 10	8 43	10 02	...	...	f 3 34	k 3 34	4 32	...	6 54	...	...	...	9 13
Lincoln ...	6 47	7 32	f 7 59	8 16	...	...	...	...	f 3 40	k 3 40	4 40	...	...	f 7 53	...	...	...
Silver Hill ...	6 50	7 36	f 8 02	...	...	...	...	...	f 3 43	k 3 43	...	...	...	f 7 56	...	...	...
Hastings ...	6 53	7 39	f 8 04	...	...	...	...	...	f 3 45	k 3 45	...	...	...	...	...	...	...
Kendal Green ...	6 55	7 40	f 8 06	8 21	...	...	...	...	f 3 48	k 3 48	4 46	...	...	...	...	...	...
Stony Brook ...	...	7 42	...	...	...	...	...	...	...	...	...	...	...	...	...	...	...
Roberts ...	6 58	7 45	...	...	...	...	...	...	...	...	...	...	...	...	...	...	...
Riverview ...	7 00	7 47	f 8 12	...	...	...	...	...	...	...	...	...	...	...	...	...	...
WALTHAM ...	7 05	7 50	f 8 15	8 27	8 57	10 15	...	1 37	f 3 55	k 3 55	4 54	e 5 09	7 08	f 8 10	...	9 25	11 28
Beaver Brook ...	7 07	7 52	...	...	...	...	...	...	...	...	...	...	...	...	...	...	...
Clematis Brook ...	...	7 54	f 8 18	...	...	...	...	...	...	...	...	...	...	...	...	...	...
Waverley ...	7 11	7 58	f 8 21	...	...	...	...	...	...	...	...	...	...	...	...	...	...
Belmont ...	7 13	8 01	f 8 23	...	...	...	...	...	...	...	...	...	...	...	...	...	...
Cambridge ...	7 18	8 06	f 8 28	8 38	9 08	e 10 23	e 11 37	1 47	f 4 07	k 4 07	5 01	e 5 17	7 17	f 8 26	...	e 9 33	e 11 37
BOSTON (No. Sta.) ... Ar	7 26	8 14	f 8 36	8 46	9 16	10 30	11 45	1 55	f 4 15	k 4 15	5 15	e 5 25	7 25	f 8 35	...	9 40	11 45

**No. 52**  
**MINUTE MAN**  
 "Minute Man" Streamline Train is limited in equipment and will receive passengers only to the extent of its capacity. All seats are reserved and assigned in advance. All coach class tickets honored except that those for restricted excursions and pupils' tickets between Fitchburg and Boston will not be valid. No checked baggage handled on this train. Mondays only a conventional coach train will replace the streamline train.

**No. 58**  
**BERKSHIRE**  
 Pullman Sleeping Cars Chicago to Albany via NYC. 12 Sec. D.R.  
 Dining Car; Chicago to Albany. Coaches: Chicago to Albany, Albany to Troy, Troy to Boston.

**No. 60**  
 "Budd Highliner" rail diesel self-propelled car. All coach class tickets honored except that those for restricted excursions and pupils' monthly commutation tickets between Fitchburg and Boston will not be valid. No checked baggage handled on this train.

**CHESHIRE**  
 No. 5506-5556  
 Deluxe Streamline Coaches: Bellows Falls to Boston.

**Nos. 5508**  
 Coaches: Bellows Falls to Boston.

**GREEN MOUNTAIN**  
 No. 5510 Weekdays  
 No. 5512 Sundays  
 Coaches: Daily Burlington to Rutland. Rutland to Boston.

# 75 Boston-Brattleboro-Bellows Falls via Greenfield

CHANGE TRAINS AT GREENFIELD

	WEEKDAYS				SUNDAYS		WEEKDAYS			SUNDAYS	
	51 A M	55 A M	57 P M	61 P M	67 A M	69 P M	712 A M	72 P M	74 P M	72 P M	74 P M
BOSTON (No. Sta.) ... Mass ... Lv	2 15	8 30	10 45	6 05	8 00	6 00	7 37	1 15	3 50	1 15	3 50
Ayer ...	3 23	...	12 01	7 05	9 08	6 49	7 45	...	...	...	...
Fitchburg ...	3 56	...	12 30	7 37	9 35	7 07	8 00	v 1 35	...	v 1 35	...
Greenfield ... Ar	5 39	10 45	2 20	9 30	11 00	8 25	...	...	...	...	...
GREENFIELD ... Lv	7 3	7 7	7 17	7 9	7 7	7 05 9	8 17	1 48	4 29	1 48	4 29
Mt. Hermon ... Ar	8 17	1 30	5 05	9 45	1 30	9 58	8 36	2 02	4 45	2 02	4 45
East Northfield ...	8 35	1 49	5 28	e 10 07	1 49	10 20	...	...	4 52	...	4 52
BRATTLEBORO ... Vt. ... Ar	8 54	2 04	5 54	10 20	2 04	10 34	8 54	2 21	5 08	2 21	5 08
Putney ...	f 9 18	...	6 18	...	...	f 10 54	9 30	3 12	7 17	3 12	5 20
Westminster ...	9 32	...	6 33	...	...	...	10 49	4 30	8 43	4 30	6 55
BELLOWS FALLS ... Ar	9 40	2 39	6 41	10 58	2 39	11 15	...	...	8 57	...	7 24
BOSTON (No. Sta.) ... Ar	...	...	...	...	...	...	11 45	5 25	9 40	5 25	8 20

See table 79 for additional Boston-Brattleboro connections via Keene



# 71 Troy N.Y. to Boston

Sundays	Chesh- hire 5556 A M	Minute Man 52 A M	Berk- shire 58 A M	5008 P M	Green Mt. 5512 P M	Taco- nic 68 P M	5606 P M	Tro- jan 66 P M
ALBANY, NYC RR. N.Y. Lv	...	...	11 55	...	11 55	3 45	3 45	...
TROY..... (Ar)	...	7 30	12 20	...	12 20	4 05	4 05	...
East Schaghticoke..... (Lv)	...	...	1 05	...	2 50	4 15	5 40	...
Valley Falls.....	...	...	...	...	...	...	...	...
Johnsonville.....	...	...	...	...	...	...	6 04	...
Buskirk.....	...	...	...	...	...	...	...	...
Eagle Bridge.....	...	...	...	...	3 23	4 57	6 25	...
Hoosick Falls.....	...	8 07	1 43	...	3 30	...	6 34	...
Hoosick.....	...	...	...	...	...	...	...	...
Petersburg Jct.....	...	...	...	...	...	...	...	...
North Pownal..... Vt.	...	...	...	...	3 43	...	...	...
Williamstown..... Mass.	...	8 27	2 03	...	3 53	...	6 55	...
North Adams..... (Ar)	...	...	...	...	4 01	...	...	...
NORTH ADAMS..... Lv	...	8 35	2 11	...	4 04	...	7 05	...
Hoosac Tunnel.....	...	...	...	...	4 19	...	...	...
Zoar.....	...	...	...	...	...	...	...	...
Charlemont.....	...	...	...	...	4 31	...	...	...
Shelburne Falls.....	...	9 12	2 48	...	4 43	...	7 43	...
Greenfield..... (Ar)	...	...	3 06	...	5 00	...	8 00	...
GREENFIELD..... Lv	...	9 30	3 12	...	5 20	...	8 12	...
Montague.....	...	...	...	...	5 28	...	...	...
Lake Pleasant.....	Train from	...	...	...	...	...	...	...
Millers Falls.....	Bel- lows	...	...	...	5 35	...	...	...
Erving.....	Falls	...	...	...	5 44	...	...	...
Wendell.....	see	9 55	3 36	...	5 53	...	8 35	...
Orange.....	table	10 03	3 44	...	6 02	...	8 42	...
Athol.....	79	...	...	...	6 14	...	...	...
Royalston.....	...	...	...	...	6 22	...	...	...
Baldwinville.....	...	...	...	...	...	...	...	...
GARDNER..... (Ar)	...	10 27	4 08	...	6 33	...	9 08	...
East Gardner.....	...	...	...	...	6 38	...	...	...
South Ashburnham.....	...	...	...	...	...	...	...	...
Fitchburg..... (Ar)	...	...	...	...	6 55	...	...	...
FITCHBURG..... Lv	9 29	10 49	4 30	4 35	5 46	7 03	9 29	...
North Leominster.....	...	...	...	4 42	...	...	...	...
Shirley.....	...	...	bb	4 50	...	8 18	...	...
Ayer..... (Ar)	...	...	...	...	...	...	...	...
AYER..... Lv	9 45	e 11 02	...	4 58	...	7 24	9 47	...
Littleton.....	...	...	...	5 05	...	...	...	...
West Acton.....	...	...	...	5 11	...	7 35	...	...
South Acton.....	...	f 9 56	...	5 15	...	7 39	...	...
West Concord.....	...	...	...	...	...	7 44	...	...
Concord.....	10 04	Stream- line train	...	5 22	...	7 48	...	...
Lincoln.....	...	limited	...	5 28	...	...	...	...
Silver Hill.....	...	reser- ved	...	...	...	...	...	...
Hastings.....	...	seats	...	...	...	...	...	...
Kendal Green.....	...	...	...	...	...	...	...	...
Stony Brook.....	...	...	...	...	...	...	...	...
Roberts.....	...	...	...	...	...	...	...	...
Riverview.....	...	...	...	...	...	...	...	...
WALTHAM.....	10 16	...	e 5 09	5 36	6 32	8 02	10 17	...
Beaver Brook.....	...	...	...	...	...	...	...	...
Clematis Brook.....	...	...	...	...	...	...	...	...
Waverley.....	...	...	...	...	...	...	...	...
Belmont.....	...	...	...	...	...	...	...	...
Cambridge.....	e 10 24	e 11 37	e 5 17	5 46	6 42	8 12	10 27	...
BOSTON (No. Sta.)..... (Ar)	10 31	11 45	5 25	5 54	6 50	8 20	10 35	...

bb Stop first Sunday of each month at 4 39 p.m.  
 e Stops to discharge passengers.  
 f Stops on signal to discharge or receive passengers.  
 h Stops to receive passengers for Greenfield and beyond.  
 p Makes flag stop Saturdays only.  
 v Stops to receive passengers.  
 † In addition to the train service shown, buses of the United Traction Co. run at frequent intervals between Albany and Troy.  
 ☐ Will not run on any holidays listed below. Bus Motor Coach.  
 ☐ Will not run May 30, July 4, Sept. 1. † Except Saturdays.  
 ⊖ East Buskirk and Buskirk are stations in the same town about one half mile apart; westbound passengers will take trains at East Buskirk, and eastbound at Buskirk.  
 † Stops to receive passengers for Boston or Cambridge only.  
 ◆ "Minute Man" streamline train is limited in equipment and will receive passengers only to the extent of its capacity. All seats are reserved and assigned in advance. All coach class tickets honored except that those for restricted excursions and pupils' monthly commutation tickets between Fitchburg and Boston will not be valid. No checked baggage handled on this train.  
 ● "Budd Highliner" self-propelled rail diesel car. All coach class tickets honored except restricted excursion and pupils' monthly commutation tickets between Fitchburg and Boston will not be valid. No checked baggage handled on this train.

Holidays: May 30, June 17, July 4, Sept. 1.  
 XXXVII 4-27-52

# Boston-Clinton 76

No Sunday Service

Miles	3107 Mon thru Fri * P M	3109 Mon thru Fri * P M	3111 Mon thru Fri * P M	3117 Week Days □ P M
0.0	BOSTON (No. Sta.) Mass. Lv	2 00	...	...
3.4	Cambridge.....	2 08	4 50	5 50
6.4	Belmont.....	...	4 58	5 58
7.4	Waverley.....	f 2 19	...	6 05
8.3	Clematis Brook.....	f 2 21	...	6 08
9.8	WALTHAM (No.).....	2 24	5 10	e 6 10
10.4	Waltham Hids.....	2 26	5 13	5 43
12.9	Weston.....	2 32	5 20	6 16
13.7	Cherry Brook.....	f 2 34	...	5 53
15.2	Tower Hill.....	...	...	e 6 21
16.5	Wayland.....	2 40	5 25	e 6 26
18.6	East Sudbury.....	...	...	6 02
19.7	South Sudbury.....	2 48	5 32	e 6 29
23.8	Orday.....	f 2 56	e 5 38	e 6 33
25.4	Gleasondale.....	f 2 59	e 5 41	6 09
27.7	Hudson.....	3 13	5 50	6 36
31.4	Berlin.....	f 3 21	5 57	e 7 03
37.0	CLINTON..... (Ar)	3 37	6 10	7 19

	3100 Mon thru Fri * A M	3104 Week Days □ A M	3106 Mon thru Fri * A M	3112 Mon thru Fri * A M
CLINTON..... Lv	6 13	7 02	7 51	9 38
Berlin.....	f 6 29	7 18	...	f 9 54
Hudson.....	6 36	7 26	8 18	10 02
Gleasondale.....	f 6 40	f 7 30	...	f 10 05
Orday.....	f 6 43	f 7 33	...	f 10 08
South Sudbury.....	6 49	7 41	8 30	10 15
East Sudbury.....	f 6 52	...	...	...
Wayland.....	6 56	7 48	8 35	10 21
Tower Hill.....	...	f 7 51	v 8 38	...
Cherry Brook.....	...	f 7 54	...	f 10 27
Weston.....	7 03	7 57	8 43	10 29
Waltham Hids.....	7 07	8 03	8 48	10 33
WALTHAM (No.).....	7 09	8 05	8 50	10 35
Clematis Brook.....	v 7 13	...	...	...
Waverley.....	7 15	...	...	f 10 40
Belmont.....	...	8 13	8 58	...
Cambridge.....	...	8 21	9 03	10 48
BOSTON (No. Sta.)..... (Ar)	7 31	8 30	9 11	10 56

## BE THRIFTY

Save money by purchasing

## THIRTY DAY ROUND TRIP TICKETS

Take advantage of this travel bargain. It's economy for you.

Consult your local ticket agent

No Saturday, Sunday or Holiday Service.

## South Acton-Maynard 77

Miles	Mon. thru Fri. P M	5205 P M	Mon. thru Fri. P M	5202 A M
0.0	Boston (No. Sta.) Mass. Lv	5 35	Maynard..... Mass. Lv	7 32
25.1	South Acton..... Lv	6 42	South Acton..... Ar	7 42
27.3	Maynard..... Ar	6 52	Boston (No. Sta.)..... Ar	8 36

No Sunday Service

## Hoosac Tunnel-Wilmington 78

Weekdays	51 A M	57 A M	Weekdays	Bus A M
<i>Boston and Maine R. R.</i>			<i>H. T. &amp; W. R. R.</i>	
Boston (No. Sta.) Mass. Lv	2 15	10 45	Wilmington (P.O.) Vt. Lv	7 40
Hoosac Tunnel..... Ar	6 50	3 29	Jacksonville (P.O.).....	8 00
<i>H. T. &amp; W. R. R.</i>			Whitingham (P.O.).....	8 15
Hoosac Tunnel..... Mass. Lv	10 00	3 45	Readsboro (P.O.).....	8 35
Monroe Bridge (P.O.)..... Ar	10 20	4 05	Monroe Bridge (P.O.) Mass. Lv	8 55
Readsboro (P.O.) Vt. Lv	10 50	4 25	Hoosac Tunnel..... Ar	9 20
Whitingham (P.O.).....	11 05	4 50	<i>Boston and Maine R. R.</i>	
Jacksonville (P.O.).....	11 20	5 05	Hoosac Tunnel..... Mass. Lv	9 48
Wilmington (P.O.)..... Ar	11 40	5 25	Boston (No. Sta.)..... Ar	1 55
	A M	P M		P M



# Monadnock Region

## 79 Cheshire Branch: Boston-Keene-Bellows Falls-White River Jct.

Miles	Northbound	WEEKDAYS						SUNDAYS					
		51-5501	Bus Sat only	Green Mt. 5503	Cheshire 5505	Mount Royal 5511	Green Mt. 5553	Cheshire 5555	Mount Royal 5557	Green Mt. 5553	Cheshire 5555	Mount Royal 5557	
0.0	BOSTON (No. Sta.) . . . Mass. . . Lv	215	A M	A M	A M	A M	P M	P M	P M	900	645	815	
3.4	Cambridge . . . . .		b808	808	830	500	745	753	908	652	823		
9.9	Waltham . . . . .	233		818	837	507	753	802	917	652	833		
36.1	Ayer . . . . .	323	920	902	927	507	753	802	917	652	833		
49.6	Fitchburg . . . . .	350		923	927	507	753	802	917	652	833		
59.9	South Ashburnham . . . . .	420	950	930	927	507	753	802	917	652	833		
67.9	WINCHENDON . . . . .	449		939	927	507	753	802	917	652	833		
70.9	State Line . . . . . N.H.	513	c1046	1016	1016	635	e950	1044	f820	e1003			
76.3	Fitzwilliam . . . . .	522	d1055	1025	1041	643	959	1052	f828	f1011			
81.6	Troy . . . . .	539	1120	1041	1041	658	1016	1110	843	1030			
91.3	KEENE . . . . .	570		1075	1075	705	1030	1130	845	1030			
	o Keene . . . . .	585		1085	1085	705	1030	1130	845	1030			
	o Brattleboro . . . . . Vt. Ar	612	g1143	1112	1120	723	1100	1137	f908	1150			
100.4	Gilboa . . . . . N.H. Lv	622	g1155	1112	1120	723	1100	1137	f908	1150			
103.7	Westmoreland . . . . .	630	1205	1120	1120	730	1100	1145	915	1105			
109.8	Walpole . . . . .	73		77	77	717	79	77	7057	7059			
113.8	BELLOWS FALLS . . . . . Vt. Lv	1000	h1240	239	239	735	1115	239	924	1133			
120.9	Charlestown . . . . . N.H. Ar	1013	h1255	252	252	746	1127	252	934	1144			
	Springfield . . . . . Vt. Ar	h905	h110					h405					
131.0	Claremont Jct. . . . . N. H.	1025		306	306	800	1142	306	947	1159			
138.9	Windsor . . . . . Vt. Lv	1043		326	326	812	1200	326	958	1216			
153.0	WHITE RIVER JCT. . . . . Ar	1110		348	348	835	1230	348	1020	1245			

Miles	Southbound	WEEKDAYS						SUNDAYS					
		712	72	74	78	74	78	74					
	WHITE RIVER JCT. . . . . Vt. Lv	630	1215	243	650	243	650	243					
	Windsor . . . . . Vt. Lv	654	1238	304	712	304	712	304					
	Claremont Jct. . . . . N. H. Ar	706	1250	318	723	318	723	318					
	Springfield . . . . . Vt. Lv	h1135											
	Charlestown . . . . . N. H. Ar	720	h1150	103	736	333	736	333					
	Bellows Falls . . . . . Vt. Ar	731	h1225	115	749	344	749	344					
	BELLOWS FALLS . . . . . Vt. Lv	740	1245	405	752	405	752	405					
	Walpole . . . . . N. H. Ar	v748	g1258	f143	v800		v800						
	Westmoreland . . . . .		g110										
	Gilboa . . . . .		f156										
	o Brattleboro . . . . . Lv	0645	01130	0210		0210	01130	0210					
	o Keene . . . . . Ar	0745	01230	0310		0310	01230	0310					
	KEENE . . . . . Lv	820	217	445		827	445	440					
	Troy . . . . .	838	d151	236	503	f843	f458	507					
	Fitzwilliam . . . . .	848	e201	246	513	f853	507	507					
	State Line . . . . .		f253										
	WINCHENDON . . . . . Mass. Ar	902	220	302	907	520	907	520					
	South Ashburnham . . . . . Ar		8240	314									
	Fitchburg . . . . . Ar	925	255	328	551	546		546					
	Ayer . . . . . Ar	942	325	357	627	945		945					
	Waltham . . . . .	1015	454	708	1016	632		632					
	Cambridge . . . . .	e1023	840	507	1024	642		642					
	BOSTON (No. Sta.) . . . . . Ar	1030	a450	515	1031	650		650					

## 81 Ashuelot Branch

Miles	Northbound	WEEKDAY						SUNDAYS					
		A M	A M	A M	P M	P M	A M	P M	P M				
0.0	New York, G.C.T. . . . . N. Y. Lv	1210	1220	930	1230	510	930	1230	410				
55.6	Bridgeport . . . . . Conn. . .	146	336	137	137	619	137	520					
72.3	New Haven . . . . .	220	420	1057	203	642	1057	203					
108.9	Hartford . . . . .	345	556	1143	303	733	1143	303					
134.3	Springfield . . . . . Mass. Ar	420	650	1215	335	805	1215	335					
	B. & M. R.R.	73	77	717	705	705	77	7055					
0.0	Springfield . . . . . Mass. Lv	700	1230	355	810	1230	350	730					
36.1	Greenfield . . . . .	817	130	505	v859	130	503	v819					
49.7	E. Northfield . . . . .	840	149	537	917	149	521	837					
60.3	Brattleboro (R.R. Sta.) Vt. Ar	854	204	534	931	204	536	851					
	Peoples' Bus Line	905	210	557	934	210	630	950					
0.0	Dole Jct. . . . . N. H.	f815											
2.6	Hinsdale (Field's) . . . . .	830	225	610	945	225	650	1010					
7.1	Ashuelot (Post Office) . . . . .	845	235	620	955	235	655	1020					
8.3	Winchester (Powers) . . . . .	910	240	625	1000	240	700	1025					
13.7	Westport . . . . .	925											
16.3	West Swanzey . . . . .	935											
18.5	Swanzey . . . . .	945											
21.8	Keene (R. R. Sta.) . . . . . Ar	1000	955	310	655	1030	310	730					

## No Sun. Service Worcester-Peterboro 80

Miles	8111 A M	Read Down		Read Up		8118 P M
		Weekdays	Weekdays	Weekdays	Weekdays	
0.0	825	Lv WORCESTER(U. Sta.) . . . . . Ar				435
0.8	828	Lincoln Square . . . . . Mass. . . Lv				431
3.0		Barber . . . . .				f425
8.3	f844	Holden . . . . .				415
9.5	847	Jefferson . . . . .				412
13.1	e854	Brooks . . . . .				
20.0	910	Hubbardston . . . . .				352
26.2	922	Ar GARDNER . . . . . Lv				340
		Lv Boston (No. Sta.) . . . . . Ar				525
26.2	927	Lv GARDNER . . . . .				330
27.2	931	Heywood . . . . . N. H. . . . . Lv				326
36.0	950	Ar WINCHENDON . . . . . Lv				305
	830	Lv Boston (No. Sta.) . . . . . Ar				515
36.0	1010	Lv WINCHENDON . . . . . Ar				250
40.6	f1022	Westmore (Thomas) N. H. . . . . Lv				236
41.8	1027	West Rindge . . . . .				227
45.4	1037	Jaffrey . . . . .				209
50.5	v1051	Noone . . . . .				e209
51.9	1055	Ar PETERBORO . . . . . Lv				205

- a Bus stop Park Square.
  - b Bus stop Kendall Square.
  - c Bus stop Highway.
  - d Bus stop Square.
  - e Stops to discharge passengers.
  - f Stops on signal to discharge or receive.
  - g Bus stop Post Office.
  - h Vermont Transit connects at Bellows Falls, leaving or arriving at Fletcher's Drug Store four minutes walk from R.R. station.
  - j Time shown is from Penn. Sta.
  - k Saturdays only.
  - m Change trains at New Haven.
  - n Stops to discharge passengers from Boston.
  - q Will stop only on all holidays listed below.
  - v Stops only to receive passengers.
  - x Ex. Sun. On Sun. leave 9:56 a.m. Change trains at New Haven.
  - o "Budd Highliner" rail Diesel self-propelled car. All coach class tickets honored except that those for restricted excursions and pupils' monthly commutation tickets between Boston and Fitchburg will not be valid. No checked baggage handled on this train.
  - z Except Saturdays.
- Will not run May 30, July 4, Sept. 1.  
 o Peoples' Bus Line.  
 δ This time is at Ashburnham.  
 Bus Boston and Maine Transportation Co.  
 \* Will not run on any holidays listed below.  
 Holidays: May 30, June 17, July 4, Sept. 1.



Weekdays	51 A M	501 A M	5503 A M	57 A M	507 P M	509 P M	3107 P M	511 P M	513 P M	3211 P M	3109 P M	3111 P M	5205 P M	3217 P M	3117 P M	61 P M	5511 P M	521 P M	523 P M
Boston (No. Sta.) ... Mass. ... Lv	215	625	800	1045	\$12.20	k100	\$2.00	245	415	\$4.31	\$4.50	\$5.18	\$5.35	\$5.46	5.50	6.05	7.45	9.45	11.30
Cambridge .....		6.33	8.08	10.53	\$12.28	k108	\$2.08	2.53	\$4.23	\$4.39	\$4.58	\$5.33	\$5.43	\$5.54	5.58	6.13	7.53	9.53	11.38
Belmont .....			8.12		\$12.33	k113		4.28		\$5.04	\$5.33	\$5.49	\$5.53		6.05				11.43
Waverley .....		6.39			\$12.36	k116	\$2.19	4.32			\$5.37	\$5.53			6.08	6.18			11.46
Clematis Brook .....							\$2.21					\$5.40			\$6.10				
Beaver Brook .....													\$5.57						
Waltham .....	2.33	6.44	8.18	11.08	\$12.41	k1.21		3.02	4.39		\$5.10	\$5.43	\$6.00			6.22	8.02	10.04	11.51
Waltham (North) .....							\$2.24				\$5.13	\$5.46			6.16				
Waltham Highlands .....							\$2.26				\$5.13	\$5.46			6.16				

Weekdays	502 A M	3100 P M	3210 P M	506 P M	3104 P M	5202 P M	3212 P M	510 P M	3106 P M	508 P M	5506 P M	3112 P M	54 P M	522 P M	512 P M	5508 P M	5510 P M	524 P M	60 P M	62 P M
Waltham Highlands .....		\$7.07			8.03				\$8.48			\$10.33								
Waltham (North) .....		\$7.09			8.05				\$8.50			\$10.35								
Waltham .....	7.05			7.50		\$8.15		8.27		8.57	10.15		1.37	\$3.55	\$3.55	4.54	7.08	\$8.10	9.25	11.28
Beaver Brook .....	7.07			\$7.52																Budd High- liner
Clematis Brook .....		\$7.13		7.54		\$8.18														
Waverley .....	7.11	\$7.15		7.58		\$8.21					\$10.40		\$3.59	\$3.59				\$8.16		
Belmont .....	7.13			8.01	8.13	\$8.23			\$8.58				\$4.01	\$4.01	5.01			\$8.22		
Cambridge .....	7.18	\$7.23	\$7.57	8.06	8.21	\$8.33	8.38	\$9.03	9.08	\$10.23	\$10.48	1.47	\$4.07	\$4.07	5.07	7.17	\$8.26	\$9.33	\$11.37	
Boston (No. Sta.) .....	7.26	\$7.31	\$8.06	8.14	8.30	\$8.36	\$8.41	8.46	\$9.11	9.16	\$10.30	\$10.56	1.55	\$4.15	\$4.15	5.15	7.25	\$8.35	9.40	11.45

Sundays	67 A M	5553 A M	5003 P M	69 P M	5557 P M	97 P M	Sundays	5556 A M	5008 P M	5512 P M	68 P M	66 P M
Boston (No. Sta.) ... Mass. ... Lv	8.00	9.00	1.00	6.00	8.15	11.30	Waltham .....	10.16	5.36	6.32	8.02	10.17
Cambridge .....	8.08	9.08	1.08	6.07	8.23	11.38	Cambridge .....	\$10.24	5.46	6.42	8.12	10.27
Waltham .....	8.20	9.17	1.17	6.15	8.33	11.48	Boston (No. Sta.) .....	10.31	5.54	6.50	8.20	10.35

### Information Schedules, Service

TIME TABLES (except as otherwise noted) are shown in Eastern Daylight Saving Time. Tables show the times at which trains may be expected to arrive at and leave stations, and to connect with other trains, but the times shown cannot be guaranteed. Every precaution is taken to keep schedules correct, but the Boston and Maine Railroad is not responsible for errors in time tables, inconvenience or damage resulting from delayed trains or failure to make connections. All schedules are subject to change without notice.

TIMES shown in light face type A.M. (12.01 Midnight to 12.00 Noon)

TIMES shown in dark face type P.M. (12.01 Noon to 12.00 Midnight)

FLAG STOPS: To board train scheduled to stop only on signal (f) notify Ticket Agent, or if no agent on duty passenger should raise "signal board" on station platform, or give hand signal if no signal board. To leave train notify conductor on boarding train.

### Tickets, Reservations

Reservations and tickets should be purchased as far in advance as possible. When making "name" reservations ascertain time limit space will be held. IN TOWN RESERVATIONS will be held until 6.00 p.m. of the following business day. OUT OF TOWN RESERVATIONS will not be held without purchase of tickets after 6.00 p.m. of the third business day including the date space is assigned. CANCEL SPACE promptly if you change your travel plans by phoning your local agent.

TIME LIMIT of one way tickets is one year. Local tickets valid in either direction. Round Trip Ticket Limits show on face of ticket.

FEDERAL REVENUE TAX of 15% is imposed on the cost of transportation (when one way fare is 36 cents or more) including cost of seats and berths. No tax on Monthly Commutation tickets. No tax on 12 Ride tickets to points less than 15 miles from Boston.

CHILDREN under 5 years of age, when accompanied by parent or guardian, ride free; 5 years of age and under 12, half fare; 12 years of age and older, full adult fare. When seat or berth is occupied exclusively by one or more children under 5 years of age, one half first-class rail fare is required.

MEMBERS OF THE SAME PARTY or family when occupying one or more drawing rooms, compartments, bedrooms, or berths on the same train, extra rail tickets will not be required if the total number of passage tickets presented for each member of the entire family or party is equivalent to the minimum requirement for the exclusive occupancy of the total space occupied by the entire family or party.

ADJUSTMENT OF FARES: In the event of any misunderstanding with Conductor as to proper fare or ticket privileges please pay charge requested, take a receipt and communicate with Travel Bureau, North Station, Boston 14, Mass. Conductors are not authorized to change rules, or charges.

UNUSED TICKETS or partly used tickets may be redeemed at the Travel Bureau, or mailed to Passenger Traffic Mgr., Boston and Maine R.R., North Station, Boston 14, Mass.

A nominal service charge is made for redeeming railroad tickets (except commutation) in accordance with tariff on file with the regulatory commissions. This charge ranges from 10¢ on tickets costing \$1.00 or less to a maximum of 25¢ on tickets costing \$1.15 or more.

STOP OVERS are allowed on regular one way and round trip Rail tickets, within final limit, on notice to Conductor.

### Baggage

USE BAGGAGE SERVICE: Passengers are urged, for the convenience and comfort of themselves and others on the train, to check all of their hand baggage except that actually needed for personal use enroute.

- 1) Checkable baggage consists of wearing apparel, toilet articles (except liquids) and similar personal effects for the passenger's use, comfort and convenience for the purpose of the journey. Liquids, fragile articles etc., are not checkable baggage. Railroads will not be responsible for loss or damage to/or caused by articles not properly checkable as baggage.
- 2) Be sure your baggage is clearly marked to show name and permanent address.
- 3) Any single piece may be checked not exceeding 300 lbs. in weight or 72 inches in greatest dimension nor exceeding \$2500 in value for any single shipment. Free allowance of 150 lbs. per adult ticket, subject to tariff regulations, is granted with \$100 maximum declaration (in writing on form prescribed), or extra value may be declared at low rate.
- 4) Baggage for stations where no agent is on duty (inquire on checking baggage) must be claimed at Baggage Car immediately on arrival at that station; otherwise it will be carried to first station where agent is on duty and will be held for further orders.
- 5) Every effort will be made to facilitate delivering baggage, but no guarantee can be given that it will be forwarded on same train carrying owner, nor can time of arrival at destination to which checked be guaranteed.
- 6) Storage will be charged on each piece of baggage inbound or outbound checked or unchecked remaining on hand over 24 hours.

TRANSFER IN BOSTON: The Armstrong Transfer Co. will transfer baggage to or from railroad stations, residences, hotels and docks. Charges vary from 75¢ up. Similar service available in other large cities. INSURE YOUR BAGGAGE AND PERSONAL EFFECTS — A short-term

policy of the St. Paul Fire & Marine Insurance Company, insuring all baggage taken on a trip, whether worn, carried or checked, may be purchased at principal offices of the Boston and Maine Railroad. The coverage is liberal and the rates are low. Minimum premium 25c. Ask Ticket Agents for particulars. RAILWAY EXPRESS SERVICE also available for nation-wide delivery service.

PETS accompanying passengers: Small dogs, cats or other small animals (not vicious, odoriferous or otherwise objectionable) when carried in enclosed basket or containers may be taken in railroad coaches, also in private room accommodations. Not more than two animals may be taken in any one room. The animals must be in suitable containers when taken to and from the rooms; however, dogs may be on leash and muzzled in lieu of in container. Dogs properly muzzled and provided with strong, securely fitting collar or harness on chain, or other strong leash, or enclosed in crates, will be checked in baggage service at tariff rates. The law requires any dog checked to a destination in Massachusetts from outside the state shall be accompanied by a health certificate approved by the Livestock official of the state of origin showing dog to be free from contagious diseases, and has not been exposed to rabies. No pets allowed in dining or restaurant cars.

### Miscellaneous

LOST ARTICLES: In coaches and B. and M. — M. C. R. R. Parlor Cars may be inquired for at Travel Bureau, North Station, Boston 14, Mass., or if left in Pullman Cars make application to Pullman Co., Room 212, South Station, Boston 10, Mass. No responsibility is assumed for unchecked articles left in station or cars. For articles lost on Boston and Maine Transportation Co. buses, apply at Travel Bureau, North Station, Boston. TRAVELERS AID SOCIETY representatives are at many of the larger stations for the purpose of aiding the distressed and unprotected.



# Railroad Fares and Parlor and Sleeping Car Rates

Includes 15% Federal tax where applicable. Also subject to change.

from Boston to	RAILROAD FARES						Parlor and Sleeping Car Rates	
	One Way			Round Trip			Parlor Car Seat	Lower Berth
	In Coaches	In Parlor Cars	In Sleeping Cars	In Coaches 30 Day Limit	In Parlor Cars 30 Day Limit	In Sleeping Cars 6 Month Limit		
Antigonish, NS.....	\$29.89		\$36.87	\$56.61		\$70.12		\$8.74
Athol, Mass. ....	3.21			5.70				
Augusta, Me. ....	6.81	\$8.06	9.07	12.10	\$14.55		\$1.73	4.66
Ayer, Mass. ....	1.46		1.89	2.60				
Bangor, Me. ....	9.72	11.50	12.90	17.27	20.70		2.42	4.66
Bath, Me. ....	5.83	6.90		10.37	12.42		1.50	
Bellows Falls, Vt. ....	4.45			7.91			\$1.32	
Berlin, NH. ....	8.83			15.71				
Biddeford, Me. ....	3.80	4.44	4.99	6.74	7.99		1.09	
Brattleboro, Vt. ....	m5.14			m9.13				
Bretton Woods- Fabyan, NH.....	p8.34 u6.60	p9.82		p14.81 u11.73	p17.71			
Brunswick, Me. ....	5.54	6.53	7.35	9.84	11.79		1.50	4.66
Burlington, Vt. ....	9.11	11.28	12.18	16.19	20.36		\$2.36	\$4.66
Calais, Me. ....	14.86		19.85	26.40				5.41
Caribou, Me. ....	17.09		22.90	30.38				5.41
Charlottetown, PEI ..	26.61		33.13	50.75		63.39		c7.53
Concord, NH. ....	2.90	3.38		5.15	6.10		1.09	
Danville Jct., Me. ....	5.54	6.60		9.84	11.90		1.50	
Dennysville, Me. ....	13.98		18.63	24.86				5.00
Dover, NH. ....	2.62	3.15		4.67	5.69		1.09	
Ellsworth, Me. ....	10.76		14.42	19.14				4.66
Exeter, NH. ....	2.05	2.38		3.63	4.31		1.09	
Fitchburg, Mass. ....	1.94			3.45				
Fredericton, NB. ....	16.89		22.03	33.21		43.44		a5.41
Gardner, Mass. ....	2.51			4.46				
Gloucester, Mass. ....	1.27			2.25				
Greenfield, Mass. ....	4.47			7.43				
Halifax, NS. ....	29.08		35.95	55.18		68.45		8.74
Hampton, NH. ....	1.85			3.29				
Haverhill Mass. ....	1.35	1.54		2.39	2.82		1.09	
Houlton, Me. ....	14.77		19.67	26.24				5.41
Intervale, NH. ....	5.44			9.66				
Keene, NH. ....	3.60			6.39			\$1.15	
Kennebunk, Me. ....	3.40	4.07		6.05	7.36		1.09	
Laconia, NH. ....	3.99	4.68		7.08	8.45		1.15	
Lewiston, Me. ....	5.83	6.90	7.76	10.37	12.42		1.50	4.66
Littleton and Bethlehem, NH. ....	p7.28 u7.58	p8.67		p12.95 u13.48	p15.64			
Manchester, NH. ....	2.24	2.60		3.98	4.72		1.09	
McAdams, NB. ....	14.36		19.16	28.67		38.26		5.00
Millinocket, Me. ....	12.43		16.56	22.10				4.66
Moncton, NB. ....	21.49		27.27	41.49		52.87		6.67
Montpelier, Vt. ....	8.13	9.52	10.72	14.44	17.19		k2.13	k4.66
Montreal, Que. ....	12.67	15.04	16.55	24.94	27.08	32.64	2.93	4.66
Nashua(Un Sta), NH ..	1.55	1.84		2.76	3.34		1.09	
Newburyport, Mass. ....	1.46			2.60				
Newport, Vt. ....	9.02	11.13	12.10	16.11	20.07		2.36	4.66
Newport Jct., Me. ....	8.65	10.21	11.49	15.36	18.40		2.30	4.66
North Adams, Mass. ....	5.54			9.84				
Northampton, Mass. ....	4.17			7.43				
North Berwick, Me. ....	2.90	3.46		5.15	6.27		1.09	
No. Conway, NH. ....	5.44			9.66				
No. Sydney, NS. ....	35.01		42.68	65.81		80.58		8.74
Norwich, Vt. and Hanover, NH. ....	5.73	6.83	7.68	10.19	12.31		v1.50	v4.66
Old Orchard Bch, Me. ....	3.99	4.68		7.08	8.45		1.09	
Pittsfield, Me. ....	8.36	9.90	11.14	14.86	17.83		2.19	4.66
Plymouth, NH. ....	4.84	5.76		8.60	10.41		1.32	
Portland, Me. ....	4.37	5.22	5.88	7.77	9.43		1.21	4.66
Portsmouth, NH. ....	2.24			3.98				
Presque Isle, Me. ....	16.51		22.10	29.35				5.41
Quebec, Que. ....	18.77		23.51	35.93		45.17		
Rockland, Me. ....	7.66	9.14		13.62	16.50		1.96	
Rutland, Vt. ....	6.50			11.55				
St. Albans, Vt. ....	10.06	12.05	13.62	17.89	21.74		2.59	4.66
Saint John, NB. ....	17.87		23.13	34.99		45.39		5.41
St. John's, Nfld. ....	65.14		75.91	120.09		140.38		8.74
St. Johns, P.O. ....	11.64	13.83	15.34	23.10	24.90	30.26	2.93	4.66
St. Johnsbury, Vt. ....	7.28	8.80	9.75	13.01	15.93		1.84	4.66
Sackville, NB. ....	23.05		28.99	44.31		55.91		7.53
Summerside, PEI. ....	26.04		32.44	49.71		62.18		c7.53
Troy, NY. ....	7.48			13.29			1.96	
Truro, NS. ....	26.50		33.02	50.52		63.22		8.74
Van Buren, Me. ....	18.34		24.51	32.61				6.33
Waterbury, Vt. ....	8.44	9.90	11.14	15.00	17.83		2.19	4.66
Waterville, Me. ....	7.58	8.98	10.11	13.48	16.22		1.96	4.66
Weirs, NH. ....	4.17	4.99		7.43	9.03		1.15	
Wells Beach, Me. ....	3.21	3.84		5.70	6.96		1.09	
Wells River, Vt. ....	6.51	7.75	8.72	11.57	13.97		1.61	4.66
Whitefield, NH. ....	p7.76 u7.10			p13.80 u12.60				
White River Jct., Vt. ....	5.61	6.60	7.43	9.98	11.90		1.50	4.66
Williamstown, Mass. ....	5.73			10.19				
Wiscasset, Me. ....	6.31	7.45		11.22	13.46		1.61	
Woodsville, NH. ....	6.51	7.75	8.72	11.57	13.97		1.61	4.66

between New York and	via	RAILROAD FARES						Parlor and Sleeping Car Rates	
		One Way			Round Trip			Parlor Car Seat	Lower Berth
		In Coaches	In Parlor Cars	In Sleeping Cars	In Coaches 30 Day Limit	In Parlor Cars 30 Day Limit	In Sleeping Cars 30 Day Limit		
Augusta, Me. ....	Worcester	\$17.15	\$20.34	\$22.89	\$30.48	\$36.63		\$6.67	
Ayer, Mass. ....	..	10.07	..	13.37	17.92	..	..	4.66	
Bangor, Me. ....	..	20.06	..	26.76	35.65	..	..	6.67	
Bar Harbor, Me. ....	..	n	n	n	n	n	..	..	
Bath, Me. ....	..	16.17	..	21.59	28.75	..	..	5.41	
Bellows Falls, Vt. ....	Springfield	8.49	10.17	11.44	15.09	18.34	\$2.42	4.66	
Berlin, NH. ....	..	14.05	16.71	18.80	24.98	30.13	h3.74	h4.66	
Biddeford, Me. ....	Worcester	14.15	..	18.83	25.14	..	..	5.00	
Brattleboro, Vt. ....	Springfield	7.64	9.09	10.22	13.57	16.39	2.19	4.66	
Bret. Woods-Fabyan	..	13.47	16.10	18.11	23.94	28.98	..	4.66	
Brunswick, Me. ....	Worcester	15.87	..	21.17	28.22	..	..	5.41	
Claremont Jct., NH ..	Springfield	9.19	10.93	12.29	16.33	19.67	2.59	4.66	
Concord, NH. ....	Worcester	12.59	..	16.76	22.38	..	..	4.66	
Dover, NH. ....	..	12.89	..	17.17	22.91	..	..	4.66	
E. Northfield, Mass. ....	Springfield	7.14	8.54	9.61	12.70	15.41	1.96	4.66	
Ellsworth, Me. ....	Worcester	21.10	..	28.24	37.51	..	..	6.67	
Exeter, NH. ....	..	12.20	..	16.32	21.69	..	..	4.66	
Farmington, Me. ....	..	18.00	..	24.01	31.99	..	..	6.67	
Greenfield, Mass. ....	Springfield	6.66	7.92	8.91	11.85	14.32	1.96	4.66	
Haverhill, Mass. ....	Worcester	11.52	..	15.46	20.49	..	..	4.66	
Holyoke, Mass. ....	Springfield	5.58	6.68	7.52	9.91	12.08	1.55	4.66	
Kennebunk, Me. ....	Worcester	13.75	..	18.39	24.45	..	..	5.00	
Laconia, NH. ....	..	13.66	..	18.20	24.29	..	..	4.66	
Lawrence, Mass. ....	..	11.25	..	15.07	19.99	..	..	4.66	
Lewiston, Me. ....	..	16.17	..	21.59	28.75	..	..	5.41	
Littleton-Bethlehem	Springfield	12.50	14.87	16.73	22.22	26.80	3.45	4.66	
Lowell, Mass. ....	Worcester	10.65	..	14.25	18.93	..	..	4.66	
Manchester, NH. ....	..	11.91	..	15.89	21.18	..	..	4.66	
Meredith, NH. ....	..	14.05	..	18.72	24.98	..	..	4.66	
Nashua(UnSta), NH ..	..	11.20	..	15.07	19.92	..	..	4.66	
Northampton, Mass. ....	Springfield	5.89	7.11	7.99	10.47	12.82	1.61	4.66	
North Conway, NH ..	Worcester	15.61	..	20.90	27.74	..	..	..	
Norwich, Vt. and Hanover, NH. ....	Springfield	10.26	12.32	13.86	18.24	22.20	..	4.66	
Old OrchardBch, Me ..	Worcester	14.32	..	19.08	25.46	..	..	5.00	
Plymouth, NH. ....	..	14.52	..	19.42	25.83	..	..	4.66	
Portland, Me. ....	..	14.71	..	19.69	26.15	..	..	5.00	
Rockland, Me. ....	..	18.00	..	24.10	31.99	..	..	6.67	
Waterville, Me. ....	..	17.92	..	23.92	31.86	..	..	6.67	
Wells Beach, Me. ....	..	13.55	..	18.14	24.08	..	..	5.00	
Whitefield, NH. ....	Springfield	12.89	15.41	17.34	22.91	27.77	3.74	4.66	
White River Jct., Vt ..	..	10.06	12.03	13.54	17.89	21.68	2.93	4.66	
Windsor, Vt. ....	..	9.48	11.30	12.72	16.84	20.36	2.65	4.66	
Wiscasset, Me. ....	Worcester	16.65	..	22.21	29.60	..	..	5.41	

Where Lower Berth Rate is	PULLMAN RATES WILL BE							
	Upper Berth	For one passenger				For two or more passengers		
		Draw Room	Com- part	Bed Room	Room ette	Draw Room	Com- part	Bed Room
\$4.66	\$3.45	\$13.92	\$10.47	\$8.80	\$6.44	\$17.60	\$12.71	\$10.18
5.00	3.85	15.07	11.33	9.55	7.02	19.09	14.43	11.04
5.41	4.08	16.27	12.25	10.29	7.59	20.59	15.30	11.90
5.87	4.49	17.65	13.23	11.16	8.22	22.31	17.02	12.94
6.33	4.77	19.03	14.26	12.02	8.80	24.04	17.77	13.97
6.67	5.12	20.01	15.01	12.71	9.43	25.42	18.69	14.66
7.07	5.41	21.22	15.93	13.40	9.95	26.80	20.36	15.53
7.53	5.69	22.60	17.02	14.38	10.52	28.75	21.16	16.62
7.94	6.10	23.81	17.88	15.07	11.10	30.13	22.83	17.48
8.28	6.33	24.78	18.57	15.76	11.62	31.51	23.63	18.17
8.74	6.61	26.16	19.67	16.62	12.19	33.24	24.32	19.21

Day Service Rate for Drawing Room in Parlor or Sleeping Cars will be 3 seat rate, with an additional seat rate for each passenger in excess of 3 people.

- ▲ Rate will also apply for one adult and a child (or children) under 5 years of age.
- † Tickets to Canadian destinations are limited to 6 months.
- ▲ Indicates rail tickets honored in Pullman Cars and B&M-MC RR. Parlor Cars on payment of charge for space occupied.

**PULLMAN SECTION RATES:** A section with only the lower berth prepared for night occupancy will be charged for as follows:

One adult, or one adult and one child under 12, or two children under 12...standard lower berth rate plus approximately 25%.

Two adults.....standard lower berth rate plus approximately 45%.

When both lower and upper berths are prepared for night occupancy the sum of the lower and upper berth rates will be charged.

**MINIMUM NUMBER OF RAILROAD TICKETS (good in parlor or sleeping cars) required for exclusive occupancy of sections, bedrooms, compartments, roomettes or drawing rooms.**

Roomette	1
Compartment (berth service)	1½
Compartment (seat service)	1½
Drawing Room (berth service)	2
Drawing Room (seat service in parlor or sleeping car)	2
Bedroom (berth service)	1
Section (berth or seat service)	1