NOT ALL ROAD NAMES IN INDEX ARE DISPLAYED ON MAP

330 B2
485 B4
ADAMS AVENUE A3
ADAMS STREET E4
ALBRITTON LANE F4
AMERIGANA DRIVE F3
ANDERSON LANE E5, E6
AVERY LANE D3
AVISIA LANE B6
BECKMAN LANE D3
BOOE LANE D4
BOUDREAUX LANE G6
BRADY LANE F3
BRISTER LANE B3
CAMPBELL'S COMMUNITY CEMETERY D2
CCC LANE C2, C3
CIRCLE CLUB LANE F4, G4
CIRCLE CLUB LANE G4
CLARION STREET E4
CLARKCO STATE PARK C4
CLARKDALE E 356 ROAD A4
CLARKE CO 113 E4
CLARKE CO 1131 E4
CLARKE CO 119 E4
CLARKE CO 1213 E3
CLARKE CO 1271 D2, E2
CLARKE CO 128 E3, E4
CLARKE CO 1281 E4
CLARKE CO 129 E3
CLARKE CO 131 D3
CLARKE CO 136 D3
CLARKE CO 137 D3
CLARKE CO 139 D3
CLARKE CO 1432 D4
CLARKE CO 1443 D4
CLARKE CO 150 C4
CLARKE CO 1511 D3
CLARKE CO 157 C3
CLARKE CO 1583 C3
CLARKE CO 1585 C3
CLARKE CO 1588 C3
CLARKE CO 159 D3, D4
CLARKE CO 175 C3
CLARKE CO 2101 G2
CLARKE CO 2102 G2
CLARKE CO 2103 G2
CLARKE CO 2104 H3
CLARKE CO 2122 G4
CLARKE CO 2124 G4
CLARKE CO 217 G3
CLARKE CO 230 G2
CLARKE CO 2311 G2
CLARKE CO 2331 G2
CLARKE CO 2501 F3
CLARKE CO 2502 F3
CLARKE CO 2503 F3
CLARKE CO 297 G4
CLARKE CO 258 G4
CLARKE CO 259 G4
CLARKE CO 2661 F4
CLARKE CO 2801 F3
CLARKE CO 2802 F2
CLARKE CO 297 F2, F3
CLARKE CO 299 F3
CLARKE CO 3201 B3
CLARKE CO 3202 C2
CLARKE CO 3241 C2
CLARKE CO 328 B3
CLARKE CO 329 B2
CLARKE CO 3350 B2
CLARKE CO 335 C2
CLARKE CO 3501 B3
CLARKE CO 3503 B3
CLARKE CO 3531 B3
CLARKE CO 355 B3
CLARKE CO 3601 B2
CLARKE CO 3751 B3
CLARKE CO 3762 A3
CLARKE CO 409 D6
CLARKE CO 4621 B6
CLARKE CO 4821 A4
CLARKE CO 486 A4
CLARKE CO 487 A4
CLARKE CO 5110 D4
CLARKE CO 5115 D4
CLARKE CO 6121 G4
CLARKE CO 6301 F6
CLARKE LANE G4
COCHRAN LANE C3
CONOCO LANE D4
COOL SPRINGS LANE C3
COOLEY LANE G2
COUNTY RD 663 D5, E5
COUNTY ROAD 1069 E4
COUNTY ROAD 110 D4, E4
COUNTY ROAD 111 E4
COUNTY ROAD 112 E4
COUNTY ROAD 114 E3, E4
COUNTY ROAD 1141 E3
COUNTY ROAD 115 E3, F3
COUNTY ROAD 116 E3
COUNTY ROAD 1161 E3
COUNTY ROAD 117 E3, F3
COUNTY ROAD 1172 E3
COUNTY ROAD 1173 E3
COUNTY ROAD 1175 E3
COUNTY ROAD 118 E3, F3
COUNTY ROAD 120 D2, D3, E3
COUNTY ROAD 121 E3
COUNTY ROAD 1211 E3
COUNTY ROAD 1212 E3
COUNTY ROAD 122 D3, E3
COUNTY ROAD 1221 E3
COUNTY ROAD 1222 E3
COUNTY ROAD 123 E3
COUNTY ROAD 1231 E3
COUNTY ROAD 124 E3
COUNTY ROAD 125 E3
COUNTY ROAD 126 D3
COUNTY ROAD 127 D3
COUNTY ROAD 1281 E4
COUNTY ROAD 132 D3
COUNTY ROAD 133 D3
COUNTY ROAD 135 D3
COUNTY ROAD 136 D3
COUNTY ROAD 138 D3
COUNTY ROAD 140 C4, C5, D3, D4
COUNTY ROAD 1401 D4
COUNTY ROAD 1402 D4
COUNTY ROAD 141 D3, D4
COUNTY ROAD 1411 D3
COUNTY ROAD 1412 D3
COUNTY ROAD 142 C4, D4
COUNTY ROAD 1420 D4
COUNTY ROAD 143 D4
COUNTY ROAD 1431 D4
COUNTY ROAD 1437 D4
COUNTY ROAD 144 C4, D4
COUNTY ROAD 146 C4
COUNTY ROAD 147 C4
COUNTY ROAD 1471 C4
COUNTY ROAD 148 B4, C4
COUNTY ROAD 149 B4, C4
COUNTY ROAD 150 C3, C4
COUNTY ROAD 151 D3
COUNTY ROAD 1512 D3
COUNTY ROAD 152 C3, D3
COUNTY ROAD 153 C3, D3
COUNTY ROAD 154 C4
COUNTY ROAD 1541 C4
COUNTY ROAD 155 C3, C4
COUNTY ROAD 156 C4
COUNTY ROAD 158 C3
COUNTY ROAD 1581 C3
COUNTY ROAD 160 C3
COUNTY ROAD 1601 C3
COUNTY ROAD 161 C3
COUNTY ROAD 162 C3
COUNTY ROAD 1621 C3
COUNTY ROAD 164 C3
COUNTY ROAD 166 C3
COUNTY ROAD 1662 C3
COUNTY ROAD 167 C3
COUNTY ROAD 168 C3
COUNTY ROAD 1681 C3
COUNTY ROAD 1682 C3
COUNTY ROAD 169 C3
COUNTY ROAD 210 G2, G3, G4, H2, H3
COUNTY ROAD 211 G3, G4
COUNTY ROAD 2111 G4
COUNTY ROAD 2112 G4
COUNTY ROAD 212 G4, H4
COUNTY ROAD 214 G3, G4, H3
COUNTY ROAD 216 G2, G3
COUNTY ROAD 219 G3, H3
COUNTY ROAD 220 G2
COUNTY ROAD 2201 G2
COUNTY ROAD 222 G2, H2
COUNTY ROAD 223 G2, H2
COUNTY ROAD 224 H2
COUNTY ROAD 225 H2
COUNTY ROAD 226 H2
COUNTY ROAD 230 G2, H2
COUNTY ROAD 2301 G2
COUNTY ROAD 231 G2
COUNTY ROAD 232 G2
COUNTY ROAD 233 G2
COUNTY ROAD 234 G2
COUNTY ROAD 235 G2
COUNTY ROAD 2351 G2
COUNTY ROAD 240 F2, G2
COUNTY ROAD 241 F2
COUNTY ROAD 242 F2
COUNTY ROAD 250 F2, F3, G3, G4
COUNTY ROAD 251 G3
COUNTY ROAD 252 G3, G4
COUNTY ROAD 253 G4
COUNTY ROAD 254 F4
COUNTY ROAD 255 G3
COUNTY ROAD 256 G3
COUNTY ROAD 260 F3, F4
COUNTY ROAD 2601 F3
COUNTY ROAD 261 F3, F4
COUNTY ROAD 2611 F3
COUNTY ROAD 262 F4
COUNTY ROAD 2621 F4
COUNTY ROAD 263 F4
COUNTY ROAD 265 F3, F4
COUNTY ROAD 266 F3, F4
COUNTY ROAD 267 F3
COUNTY ROAD 2671 F3
COUNTY ROAD 2672 F3
COUNTY ROAD 270 F3
COUNTY ROAD 2700 F3
COUNTY ROAD 2702 F3
COUNTY ROAD 2703 F3
COUNTY ROAD 2707 F3
COUNTY ROAD 271 F3
COUNTY ROAD 272 F3
COUNTY ROAD 273 F3
COUNTY ROAD 274 F3
COUNTY ROAD 2743 F3
COUNTY ROAD 275 F3, F4, G4
COUNTY ROAD 276 F3
COUNTY ROAD 277 F2
COUNTY ROAD 278 F2
COUNTY ROAD 280 E3, E4, F2, F3
COUNTY ROAD 2803 F2
COUNTY ROAD 281 E2, F2, F3
COUNTY ROAD 282 E3, F3
COUNTY ROAD 283 E2, E3
COUNTY ROAD 284 E2, E3
COUNTY ROAD 285 E2
COUNTY ROAD 286 E2
COUNTY ROAD 287 E2
COUNTY ROAD 288 D2
COUNTY ROAD 289 D2, E2
COUNTY ROAD 290 E2, F2
COUNTY ROAD 2901 F2
COUNTY ROAD 2902 E2
COUNTY ROAD 2903 E2
COUNTY ROAD 291 F2
COUNTY ROAD 292 F2
COUNTY ROAD 293 E2
COUNTY ROAD 294 E2
COUNTY ROAD 295 E2
COUNTY ROAD 296 E2
COUNTY ROAD 310 D2
COUNTY ROAD 3101 D2
COUNTY ROAD 3102 D2
COUNTY ROAD 311 D2
COUNTY ROAD 313 C1, C2
COUNTY ROAD 314 C2
COUNTY ROAD 315 C1, C2, D2
COUNTY ROAD 3151 C2
COUNTY ROAD 320 B2, B3, C2, C3, D2

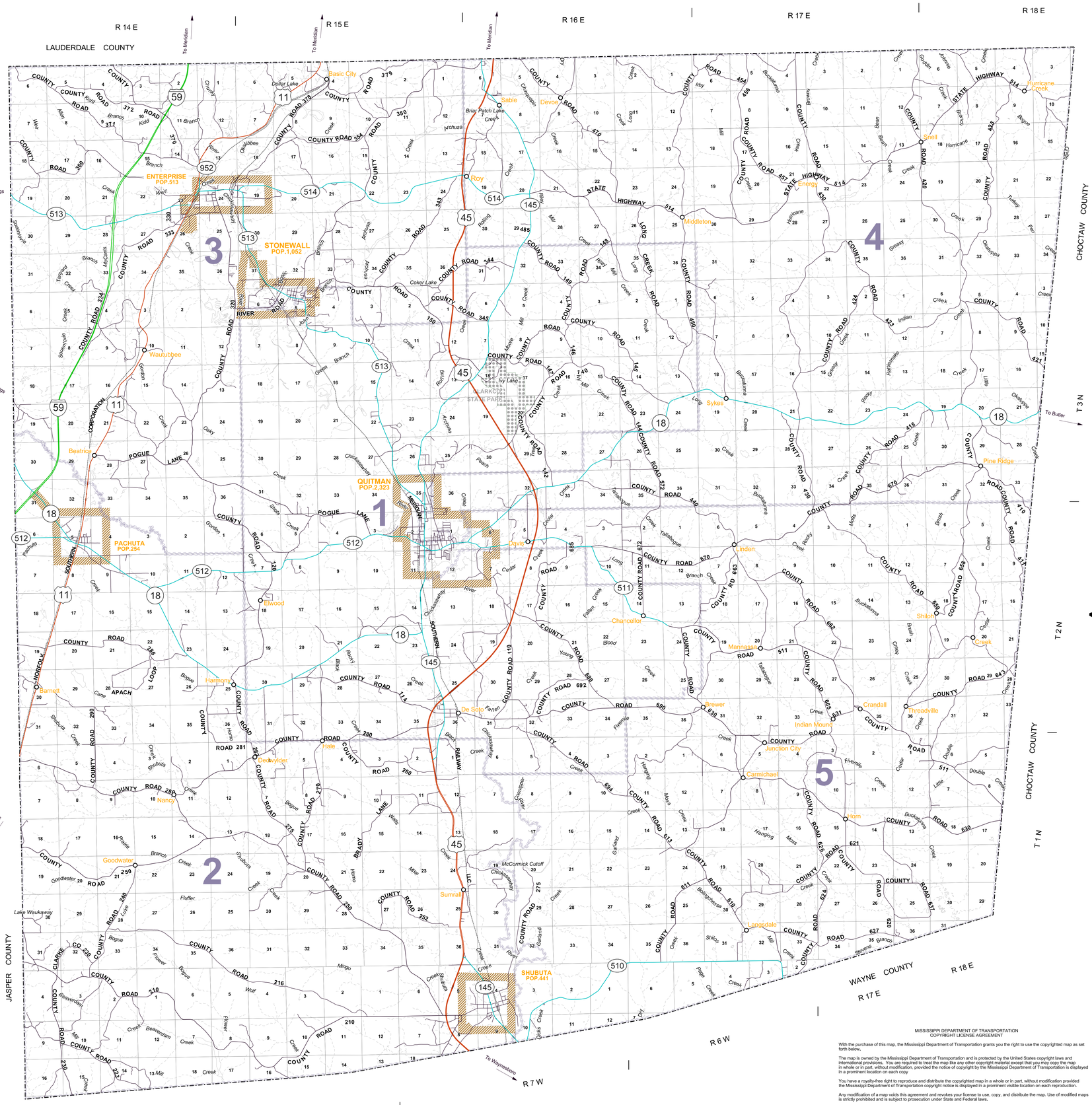

COUNTY ROAD 3203 C3
COUNTY ROAD 322 C2, D2
COUNTY ROAD 323 D2
COUNTY ROAD 324 C2, D2
COUNTY ROAD 325 C2
COUNTY ROAD 326 D2
COUNTY ROAD 330 C2
COUNTY ROAD 331 C2
COUNTY ROAD 3311 C2
COUNTY ROAD 3312 C2
COUNTY ROAD 3313 C2
COUNTY ROAD 333 B2, C2
COUNTY ROAD 3331 B2
COUNTY ROAD 334 C2
COUNTY ROAD 336 C2
COUNTY ROAD 340 C3
COUNTY ROAD 341 B3, C3
COUNTY ROAD 342 B3
COUNTY ROAD 3421 B3
COUNTY ROAD 343 B3, B4, C3
COUNTY ROAD 344 B4, C3, C4
COUNTY ROAD 345 C3, C4
COUNTY ROAD 3452 C4
COUNTY ROAD 346 C4
COUNTY ROAD 3461 B4, C4
COUNTY ROAD 347 C4
COUNTY ROAD 348 B3
COUNTY ROAD 349 B3
COUNTY ROAD 350 A3, A4, B3, C3
COUNTY ROAD 3502 B3
COUNTY ROAD 3504 B3
COUNTY ROAD 3505 B3
COUNTY ROAD 351 A4
COUNTY ROAD 3511 A4
COUNTY ROAD 353 B3
COUNTY ROAD 3532 B3
COUNTY ROAD 354 B3
COUNTY ROAD 354 STREET A4, B4
COUNTY ROAD 357 A3, B3
COUNTY ROAD 358 A3, B3
COUNTY ROAD 359 A3
COUNTY ROAD 360 B1, B2
COUNTY ROAD 361 B2
COUNTY ROAD 362 B2
COUNTY ROAD 363 B2
COUNTY ROAD 367 B2
COUNTY ROAD 370 A2, B2
COUNTY ROAD 3700 B2
COUNTY ROAD 3709 A2
COUNTY ROAD 371 A1, A2, B2
COUNTY ROAD 3710 B2
COUNTY ROAD 3711 B2
COUNTY ROAD 3712 B2
COUNTY ROAD 372 A2
COUNTY ROAD 373 A2
COUNTY ROAD 374 A2, B2
COUNTY ROAD 3741 B2
COUNTY ROAD 375 A2, B2
COUNTY ROAD 376 A3
COUNTY ROAD 377 A3
COUNTY ROAD 3771 A3
COUNTY ROAD 378 A3, B3
COUNTY ROAD 379 A3
COUNTY ROAD 410 C6, D6
COUNTY ROAD 411 D6, E6
COUNTY ROAD 412 C6, D6
COUNTY ROAD 413 D6
COUNTY ROAD 414 C6, D6
COUNTY ROAD 415 C6, D6
COUNTY ROAD 416 C5, D5
COUNTY ROAD 417 D6
COUNTY ROAD 418 D6
COUNTY ROAD 419 D6
COUNTY ROAD 4191 D6
COUNTY ROAD 420 A6, B6, C6
COUNTY ROAD 4201 A6
COUNTY ROAD 421 C6
COUNTY ROAD 422 C6
COUNTY ROAD 423 B5, B6, C6
COUNTY ROAD 424 C5, C6
COUNTY ROAD 4241 C5
COUNTY ROAD 425 A6, B6
COUNTY ROAD 430 A5, B5, C5, D5
COUNTY ROAD 431 C5
COUNTY ROAD 432 A5
COUNTY ROAD 440 D4, D5
COUNTY ROAD 441 D4
COUNTY ROAD 442 D4
COUNTY ROAD 443 D4, D5
COUNTY ROAD 444 D4
COUNTY ROAD 446 D4
COUNTY ROAD 450 A4, A5, B5, C5
COUNTY ROAD 4501 A4
COUNTY ROAD 451 C5
COUNTY ROAD 452 C5
COUNTY ROAD 453 C5
COUNTY ROAD 454 A5
COUNTY ROAD 456 A5, B5
COUNTY ROAD 457 B5
COUNTY ROAD 4571 B5
COUNTY ROAD 458 A5
COUNTY ROAD 461 B6
COUNTY ROAD 462 A6, B6, B7
COUNTY ROAD 463 A6, B6
COUNTY ROAD 464 A6, A7
COUNTY ROAD 465 A6
COUNTY ROAD 466 A6
COUNTY ROAD 467 A6
COUNTY ROAD 468 A6, B6
COUNTY ROAD 469 B6
COUNTY ROAD 470 A4, B4
COUNTY ROAD 4701 B4
COUNTY ROAD 472 A4, B4
COUNTY ROAD 473 B4
COUNTY ROAD 474 B4, C4
COUNTY ROAD 475 B4
COUNTY ROAD 476 B4
COUNTY ROAD 480 A4, B4
COUNTY ROAD 4801 B4
COUNTY ROAD 481 B4
COUNTY ROAD 4803 B4
COUNTY ROAD 482 B4
COUNTY ROAD 4811 B4
COUNTY ROAD 482 A4
COUNTY ROAD 483 A4
COUNTY ROAD 484 A4
COUNTY ROAD 488 B4
COUNTY ROAD 490 A4
COUNTY ROAD 511 E5, E6, F6
COUNTY ROAD 572 D4, D5
COUNTY ROAD 610 F5, G5
COUNTY ROAD 6101 G5
COUNTY ROAD 6102 F5
COUNTY ROAD 611 F5, G5
COUNTY ROAD 613 F4, F5
COUNTY ROAD 614 F5
COUNTY ROAD 615 E5, F5
COUNTY ROAD 6151 F5
COUNTY ROAD 616 F5
COUNTY ROAD 617 G5
COUNTY ROAD 618 F5
COUNTY ROAD 619 G5
COUNTY ROAD 6191 G5
COUNTY ROAD 620 F5, F6, G6
COUNTY ROAD 621 F5, F6, G5
COUNTY ROAD 622 F5, G5
COUNTY ROAD 6221 F5
COUNTY ROAD 623 F5, G5
COUNTY ROAD 624 F5, G5
COUNTY ROAD 625 G5
COUNTY ROAD 626 F5
COUNTY ROAD 627 G5, G6
COUNTY ROAD 630 E5, F5, F6
COUNTY ROAD 631 E5, E6, F5
COUNTY ROAD 6311 E6
COUNTY ROAD 6312 E5, F5
COUNTY ROAD 6313 E5
COUNTY ROAD 632 E5, F5
COUNTY ROAD 633 F5, F6
COUNTY ROAD 634 F5
COUNTY ROAD 635 F5
COUNTY ROAD 636 F6
COUNTY ROAD 637 F5, G6
COUNTY ROAD 638 F6
COUNTY ROAD 6381 F6
COUNTY ROAD 6386 F6
COUNTY ROAD 639 E5
COUNTY ROAD 640 E6, F6
COUNTY ROAD 641 F6
COUNTY ROAD 642 F6
COUNTY ROAD 643 D6, E6
COUNTY ROAD 644 E6
COUNTY ROAD 645 E6
COUNTY ROAD 650 D5, D6, E6

COUNTY ROAD 657 E6
COUNTY ROAD 658 D6, E6
COUNTY ROAD 660 D5, E5
COUNTY ROAD 661 E5
COUNTY ROAD 662 D5, E5
COUNTY ROAD 663 E5
COUNTY ROAD 664 E5
COUNTY ROAD 665 E5
COUNTY ROAD 667 E5
COUNTY ROAD 670 D4, D5, D6
COUNTY ROAD 6701 D6
COUNTY ROAD 671 D4
COUNTY ROAD 6713 D4
COUNTY ROAD 672 D5, E5
COUNTY ROAD 6721 D5
COUNTY ROAD 673 D4, D5
COUNTY ROAD 674 D4
COUNTY ROAD 675 D4
COUNTY ROAD 6751 D4
COUNTY ROAD 6752 D4
COUNTY ROAD 676 D4
COUNTY ROAD 677 D4
COUNTY ROAD 678 D4
COUNTY ROAD 679 D4
COUNTY ROAD 680 E4
COUNTY ROAD 6801 E4
COUNTY ROAD 681 D4
COUNTY ROAD 6815 D4
COUNTY ROAD 682 E4
COUNTY ROAD 683 D4
COUNTY ROAD 684 D4
COUNTY ROAD 685 D4, E4
COUNTY ROAD 686 E4
COUNTY ROAD 687 D4
COUNTY ROAD 688 D4
COUNTY ROAD 690 E4, E5
COUNTY ROAD 691 E4
COUNTY ROAD 6911 E4
COUNTY ROAD 692 E4
COUNTY ROAD 693 E4
COUNTY ROAD 694 E4, F4
COUNTY ROAD 6941 F4
COUNTY ROAD 695 E4, F4
COUNTY ROAD 696 E4
COUNTY ROAD 766 A3
DENHAM LANE D6
DOWNS LANE E4
EAGLE LANE E3, E4
EVANS LANE D3
FLOYD LANE A2
FRANK JONES LANE D2, E2
HADDOX LANE B3
HARRICK LANE B3
HEATHCOCK LANE C2
HIGH STREET G4
HOLLOWAY LANE F2
HUNTER LANE E2
JASPER STREET E4
JENKINS LANE B6
JOHN BONNER LANE F3, G3
KATHY LANE C3
KEELY LANE C2
KENNEDY LANE D3
LOGAN LANE H2
LONG CREEK ROAD B4, B5, C5
MAGNOLIA LANE C2
MARIAH DRIVE G2
MCGRAW LANE F4
MCMAHAN LANE B4
MEADOR ROAD A4
MENCHEW LANE A4
MILLSTEAD LANE B3
NANCY OIL FIELD ROAD F2
NICHOLS LANE C6, D6
NON-MAINTENANCE ROAD A2
OLD US 45 F4
PARKER LANE D3
PINE LANE E2
PLEASANT GROVE CHAPPARAL ROAD G4
POGUE LANE D2, D3
RHONDA LANE G4
RIDDELL LANE A6
RIVER ROAD C4, C5
RIVER PLACE LANE D3
RIVER ROAD C3
ROBINSON SMITH LANE D3
RUTLEDGE DRIVE E2
SCRIMPSHIRE LANE D4
SHIRLEY LANE E3
SOUTHERN LANE C2
SPRINGHILL CHURCH ROAD H3
STALLINGS LANE G3
STATE HIGHWAY 514 A6, B4, B5, B6
STONEWALL CLARKE CO C3
SUNSET CIRCLE F3
TOMMIE COLLINS DRIVE F3
V Y V X LANE E6
WALKER BOTTOM ROAD A4
WALTER HAYS ROAD A5
YELLOW JACKET LANE H2

LEGEND

- STATE HIGHWAYS
- LOCAL ROUTES
- FEDERAL HIGHWAYS
- NATCHEZ TRACE
- INTERSTATE HIGHWAYS
- CITY LIMITS
- COUNTY BOUNDARY
- RAILROADS
- SUPERVISOR DISTRICT
- RIVERS & STREAMS
- NATIONAL PARKS
- NATIONAL FORREST
- INTERNATIONAL AIRPORT
- LAKES
- AIRPORT
- WETLANDS

GENERAL HIGHWAY MAP

CLARKE COUNTY

MISSISSIPPI

MISSISSIPPI DEPARTMENT OF TRANSPORTATION
PLANNING DIVISION
IN COOPERATION WITH THE
U.S. DEPARTMENT OF TRANSPORTATION
FEDERAL HIGHWAY ADMINISTRATION

TRANSVERSE MERCATOR PROJECTION,
STATE PLANE COORDINATE SYSTEM 1983

SCALE IN KILOMETERS
2 1 0 1 2 3 4 5

SCALE IN MILES
1 0 1 2 3

1:65000

MISSISSIPPI DEPARTMENT OF TRANSPORTATION
COPYRIGHT LICENSE AGREEMENT

With the purchase of this map, the Mississippi Department of Transportation grants you the right to use the copyrighted map as set forth below.

The map is owned by the Mississippi Department of Transportation and is protected by the United States copyright laws and international provisions. You are required to treat the map like any other copyright material except that you may copy the map in whole or in part, without modification, provided the notice of copyright by the Mississippi Department of Transportation is displayed in a prominent location on each copy.

You have a royalty-free right to reproduce and distribute the copyrighted map in a whole or in part, without modification provided the Mississippi Department of Transportation copyright notice is displayed in a prominent visible location on each reproduction.

Any modification of a map voids this agreement and revokes your license to use, copy, and distribute the map. Use of modified maps is strictly prohibited and is subject to prosecution under State and Federal laws.

This agreement is governed by the Laws of the State of Mississippi, U.S.Federal, and U.S.International Treaties.

Should you have any questions concerning this agreement, please write: Mississippi Department of Transportation, Planning Division Post Office Box 1850, Jackson, Mississippi 39215-1850.

DATA SOURCES

FEATURE	SOURCE	DATE
CITY POPULATION	CENSUS	2013
CITY BOUNDARY	MARIS	2010
HYDROLOGICAL	NHD	
BEAT LINES	MARIS	2011

©2015 REVISED:4/16/2018