

CENSUS OF POPULATION AND HOUSING, 30 JUNE 1971
COMMONWEALTH OF AUSTRALIA

BULLETIN 1.
SUMMARY OF POPULATION

PART 9. AUSTRALIA

Prepared under instructions from the Honourable the Treasurer by

J. P. O'NEILL
COMMONWEALTH STATISTICIAN

COMMONWEALTH BUREAU OF CENSUS AND STATISTICS
CANBERRA, AUSTRALIA

Reference No. 2.83.9

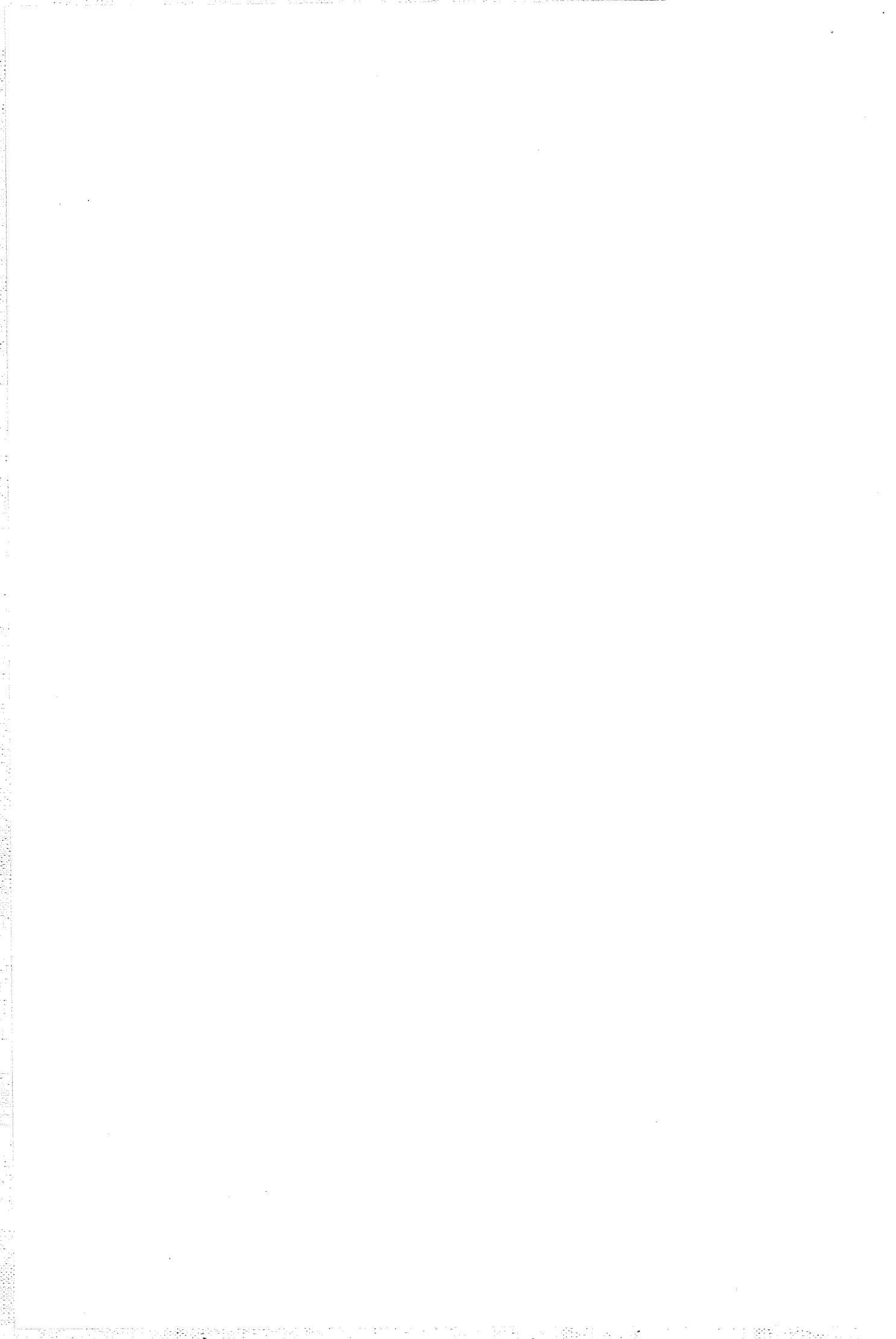

PREFACE

Final results from the 1971 Census of Population and Housing are being released in a series of 14 bulletins covering single and cross-classified characteristics of population and dwellings.

It should be recognised that in processing census data for 13 million persons and 4.5 million households there are innumerable possibilities for error. As in other areas of statistics, much of the effort of statisticians is directed to devising procedures which prevent most errors from occurring or which detect and eliminate those which do occur. Despite such efforts, it is impracticable to eliminate every inaccuracy but special steps such as editing and quality control procedures are taken to measure and control the level of such inaccuracy. Thus while some minor errors and discrepancies may be evident in the final results, it is unlikely that they would have any practical significance in the interpretation of the Census data.

A large number of tabulations are being produced for the 1971 Census which, because of their size and complexity, will not be published. In some cases, classifications of characteristics will be available at a finer level than those published in the Bulletins. A complete list of the tabulations produced (published and unpublished) and the levels of classification available will be published in the Catalogue of 1971 Census Tabulations (Bulletin 14). For information on the more detailed classifications and the availability of unpublished tabulations please contact the office of the Bureau of Census and Statistics in each State capital city or in Canberra.

J. P. O'NEILL
Commonwealth Statistician

Commonwealth Bureau of Census and Statistics
Canberra, A.C.T. 2600 December 1972



CONTENTS

<i>Table</i>	<i>Page</i>
Introduction	vii
Facsimile 1971 Census Schedule	ix
Explanatory Notes	xiii
1. Age : single years, 1971	1
2. Age : 5-year groups, percentage distribution, Censuses 1933 to 1971	1
3. Marital status, 1966 and 1971	1
4. Birthplace, 1966 and 1971	2
5. Period of residence in Australia : overseas-born population, numbers and percentage distribution, 1971	2
6. Nationality, 1966 and 1971	2
7. Usual major activity, 1971	3
8. 1966 State of residence, urban and rural, by 1971 residence, urban and rural : population 5 years of age and over	3
9. Religious denomination : numbers and percentage distribution, 1966 and 1971	3
10. Highest level of schooling attended, 1971	3
11. Type of educational institution attended, 1971	4
12. Level and field of qualification obtained : population 15 years of age and over, 1971	4
13. Occupational status : population 15 years of age and over, 1971	4
14. Occupation : employed population 15 years of age and over, 1971	5
15. Industry : employed population 15 years of age and over, 1971	5
List of 1971 Census of Population and Housing publications issued by the Bureau of Census and Statistics	7



INTRODUCTION

Publications

The publication programme for the 1971 Census of Population and Housing comprises a series of 14 Bulletins; the title and content of each are as follows :

Bulletin 1. *Summary of Population*

Single characteristics : age, marital status, birthplace, period of residence, nationality, usual major activity, 1966 residence, religion, level of schooling, educational institution, qualifications, occupational status, occupation, industry.

Bulletin 2. *Summary of Dwellings*

Class of dwelling cross-classified by : number of rooms, number of bedrooms, nature of occupancy, electricity and gas, bathroom and kitchen facilities, sewage disposal, inmates by number of rooms, inmates by number of bedrooms.

Bulletin 3. *Demographic Characteristics*

Age and marital status cross-classified by : usual major activity, employment status, birthplace of parents, birthplace, nationality.

Bulletin 4. *Birthplace*

Country of birth cross-classified by : age, marital status, nationality, period of residence, level of schooling, qualifications, occupational status, occupation, industry.

Bulletin 5. *The Labour Force*

Employment status cross-classified by age and marital status. Occupation cross-classified by : occupational status, age, birthplace, qualifications. Industry cross-classified by : occupational status, age, birthplace, qualifications.

Bulletin 6. *Population and Dwellings in Local Government Areas and Urban Centres*

Bulletin 7. *Characteristics of the Population and Dwellings – Local Government Areas*

Single characteristics : age, religion, marital status, nationality, birthplace, period of residence, 1966 residence, usual residence, usual major activity, level of schooling, qualifications, occupational status, industry, occupation, class of dwelling, rent, reason unoccupied, number of rooms and bedrooms, nature of occupancy, facilities, sewage disposal, motor vehicles, material of outer walls.

Bulletin 8. *Characteristics of the Population and Dwellings – Commonwealth Electoral Divisions*

The topics in this Bulletin are identical to those in Bulletin 7.

Bulletin 9. *The Aboriginal Population*

Characteristics of the Aboriginal and Torres Strait Islander population.

Bulletin 10. *Families and Households*

Bulletin 11. *Fertility*

Bulletin 12. *Geographic Distribution*

Bulletin 13. *Maps*

Each State, showing Local Government Areas and Statistical Divisions plus maps of principal urban centres.

Bulletin 14. *Catalogue of 1971 Census Tabulations*

Index of all tabulations, published and unpublished, produced from the 1971 Census.

Bulletins 1-6 consist of a series of separate parts for each State and Territory and one for Australia. In Bulletin 6 the Northern Territory part is combined with that of the Australian Capital Territory. There is no Australian part to Bulletin 7 and Bulletins 8-14 consist only of one part.

Each publication can be identified by a number and colour code system as follows :

<i>Bulletin Number</i>	<i>Title</i>	<i>Cover Colour</i>
1	Summary of Population	Yellow Green
2	Summary of Dwellings	Light Brown
3	Demographic Characteristics	Pink
4	Birthplace	Light Purple
5	The Labour Force	Light Blue
6	Population and Dwellings in Local Government Areas and Urban Centres	Light Green
7	Characteristics of the Population and Dwellings – Local Government Areas	Grey
8	Characteristics of the Population and Dwellings – Commonwealth Electoral Divisions	Dark Grey
9	The Aboriginal Population	Dark Green
10	Families and Households	Dark Purple
11	Fertility	Dark Brown
12	Geographic Distribution	Dark Blue
13	Maps	Olive Green
14	Catalogue of 1971 Census Tabulations	Dark Red

<i>Geographic Area</i>	<i>Part Number</i>	<i>Horizontal Band Colour</i>
New South Wales	1	Blue
Victoria	2	Orange
Queensland	3	Maroon
South Australia	4	Red
Western Australia	5	Black
Tasmania	6	Green
Northern Territory	7	Brown
Australian Capital Territory	8	Purple
Australia	9	Gold

As an illustration of the colour code system, all 'Summary of Dwellings' bulletins have light brown covers with a horizontal band varying in colour according to the State.

Coverage

In conformity with the 1967 repeal of Section 127 of the Constitution, 1971 Census statistics include Aborigines. In order to provide comparability between the 1971 and 1966 Censuses, tables showing 1966 data have been amended to include Aborigines or their dwellings and therefore differ from the 1966 tables previously published.

Persons with diplomatic immunity (diplomatic and home-based staff of diplomatic missions, and their families) are excluded from the Census. Dwellings occupied by persons with diplomatic immunity are also excluded.

(NOTE. Any discrepancies between totals and sums of components in percentages in tables are due to rounding.)

CONFIDENTIAL

Any Census Officer or occupier of a dwelling disclosing any particulars from a Census Form is liable to a penalty of \$100.

COMMONWEALTH OF AUSTRALIA

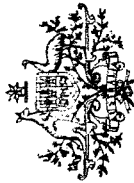

State	A.C.T.
Div.	01
S. Div.	
C.D.	
Rec. No.	

CENSUS OF POPULATION AND HOUSING AUSTRALIA

30 June 1971

HOUSEHOLDER'S SCHEDULE

Under the provisions of the *Census and Statistics Act 1905-1966* you are required to fill in this form to the best of your knowledge and belief. However, there is no penalty for omitting information on a person's religious denomination.

The information supplied in this form is **CONFIDENTIAL**. The Act provides that it cannot be seen by any persons other than officers of the Bureau of Census and Statistics. It will be used only for obtaining totals for statistical purposes.

The completed schedule should be ready to hand to the Census Collector who will call on **THURSDAY 1 JULY** or as soon as possible after that day.

I certify that to the best of my knowledge and belief this form has been correctly filled in.

• Signature of Householder

Street etc.

City, town or village

Signature of Collector

Bureau of Census and Statistics

A FEW FACTS ABOUT THE CENSUS

At the Census everybody in Australia contributes to Australia's knowledge about itself

YOUR FORM IS ABSOLUTELY CONFIDENTIAL. The LAW prevents anyone but the Commonwealth Statistician and his officers from seeing your return. OTHER PERSONS OR GOVERNMENT DEPARTMENTS CANNOT see your return for any purpose whatsoever.

THE STATISTICS ARE ESSENTIAL TO PEOPLE WORKING ON SUCH NATIONAL PROBLEMS AS:

- HOUSING NEEDS
- BETTER LIVING STANDARDS
- EDUCATION (SCHOOLS, TEACHERS, ETC.)
- WELFARE OF THE AGED, WIDOWS, ABORIGINES, MIGRANTS, ETC.
- CITY GROWTH, TRAFFIC PROBLEMS, ROADS
- SEWERAGE, WATER AND POWER SUPPLY
- EMPLOYMENT, UNEMPLOYMENT, VOCATIONAL TRAINING
- DECENTRALISATION, RURAL DEPOPULATION, LOCATION OF INDUSTRY

MOST CENSUS INFORMATION CANNOT BE OBTAINED IN ANY OTHER WAY. The great value of the Census is that all the information about everybody is obtained at the one time. This means that it can be added together and cross-tabulated to give a very detailed statistical picture of AUSTRALIA at a single point in time. Without you the picture would be incomplete.

THE STATISTICS ARE AVAILABLE TO YOU. All the statistical tables which are compiled from the Census serve important Governmental purposes, but they are also available to private individuals, the business community and researchers.

For Census Collector's use only

If this dwelling is unoccupied indicate—

1. The type of dwelling— (Refer to sketches and descriptions on page 2)

- 1 Separate house
 2 Semi-detached house
 3 Attached house
 4 Terrace or row house
 5 Villa unit or town house

2. The reason for being unoccupied—

- 1 For sale
 2 To let (other than holiday home)
 3 Newly completed and awaiting occupancy
 4 Vacant for repairs or alterations
 5 Holiday home
 6 Condemned or demolition
 7 Usual residents temporarily absent
 8 Other (describe)

HOW TO FILL IN THIS FORM

After you have read the instructions:

- **Step 1:** Lift this flap and fill in page 1 for all persons who spent the night of Wednesday 30 June in this household.
- **Step 2:** Give particulars of this dwelling on pages 2 and 3.
- **Step 3:** Complete a double page of personal particulars for each person listed on page 1.
- **Step 4:** Sign the form on the front page.

INSTRUCTIONS

- FILL IN A SEPARATE FORM FOR EACH HOUSEHOLD.**
A household is a domestic group living and eating together. A person living alone is also a household.
- IF THERE IS MORE THAN ONE HOUSEHOLD OBTAIN EXTRA FORMS FROM THE CENSUS COLLECTOR WHEN HE RETURNS.**
- THIS BOOKLET HAS PAGES FOR 8 PERSONS. IF THERE ARE MORE THAN 8 PERSONS IN THE HOUSEHOLD OBTAIN PERSONAL SLIPS FOR THESE EXTRA PERSONS FROM THE CENSUS COLLECTOR WHEN HE RETURNS.**
- IF ANY PERSON IN THE HOUSEHOLD, SUCH AS A VISITOR OR BOARDER, PREFERENCES TO FILL IN A SEPARATE FORM TO MAINTAIN PRIVACY, ASK THE COLLECTOR FOR A 'PERSONAL SLIP' AND AN ENVELOPE. The Personal Slip should be filled in and sealed in the envelope by the person concerned, for delivery by you unopened to the Census Collector with this schedule.**
- FOR ANY PERSON WHO COMPLETES A PERSONAL SLIP, ENTER ON PAGE 1 OF THIS SCHEDULE THE NAME, RELATIONSHIP AND SEX OF THE PERSON AND WRITE 'P.S.' IN THE AGE COLUMN.**
- Not all questions have to be answered by everybody. Read each question carefully, give your answer, then follow the directions to the next question which applies. Most questions can be answered simply by placing a tick in the appropriate box, e.g.**

Yes	<input type="checkbox"/>	No	<input checked="" type="checkbox"/>
-----	--------------------------	----	-------------------------------------
- If you do not know the exact answer to a question, give the best estimate you can.**
- Please use ink or ball point pen.**
- The completed schedule should be ready to hand to the Census Collector who will call on THURSDAY 1 JULY or as soon as possible after that day.**
- If you need any help with this form, telephone the Divisional Returning Officer for your Commonwealth Electoral Division, or ask the Census Collector when he returns.**

Column ① First Name and Surname List LAST names in the household who have completed Personal Slips (See instruction B on previous page) For: 'BABY' and surname.	Column ② Relationship to head of household For: Mother, wife, daughter, son, son-in-law, grandchild, boarder, co-tenant etc.	Column ③ Sex	Column ④ Age (In years (in years completed months) Years Months	Column ⑤ Present Marital Status	Column ⑥ Is this person a usual resident of this dwelling? <small>NOTE A 'usual resident' is any person who has spent more than 6 months or who will be spending 6 months or more during 1971 in this dwelling. OR any person who is hereon and who has no usual place of residence.</small>
1 First name Surname	<input type="checkbox"/> Male <input type="checkbox"/> Female	<input type="checkbox"/> Never married <input type="checkbox"/> Now married <input type="checkbox"/> Divorced <input type="checkbox"/> Widowed <input type="checkbox"/> Married but permanently separated	<input type="checkbox"/> Yes <input type="checkbox"/> No	<input type="checkbox"/> Yes <input type="checkbox"/> No	<input type="checkbox"/> Yes <input type="checkbox"/> No
2 First name Surname	<input type="checkbox"/> Male <input type="checkbox"/> Female	<input type="checkbox"/> Never married <input type="checkbox"/> Now married <input type="checkbox"/> Divorced <input type="checkbox"/> Widowed <input type="checkbox"/> Married but permanently separated	<input type="checkbox"/> Yes <input type="checkbox"/> No	<input type="checkbox"/> Yes <input type="checkbox"/> No	<input type="checkbox"/> Yes <input type="checkbox"/> No
3 First name Surname	<input type="checkbox"/> Male <input type="checkbox"/> Female	<input type="checkbox"/> Never married <input type="checkbox"/> Now married <input type="checkbox"/> Divorced <input type="checkbox"/> Widowed <input type="checkbox"/> Married but permanently separated	<input type="checkbox"/> Yes <input type="checkbox"/> No	<input type="checkbox"/> Yes <input type="checkbox"/> No	<input type="checkbox"/> Yes <input type="checkbox"/> No
4 First name Surname	<input type="checkbox"/> Male <input type="checkbox"/> Female	<input type="checkbox"/> Never married <input type="checkbox"/> Now married <input type="checkbox"/> Divorced <input type="checkbox"/> Widowed <input type="checkbox"/> Married but permanently separated	<input type="checkbox"/> Yes <input type="checkbox"/> No	<input type="checkbox"/> Yes <input type="checkbox"/> No	<input type="checkbox"/> Yes <input type="checkbox"/> No
5 First name Surname	<input type="checkbox"/> Male <input type="checkbox"/> Female	<input type="checkbox"/> Never married <input type="checkbox"/> Now married <input type="checkbox"/> Divorced <input type="checkbox"/> Widowed <input type="checkbox"/> Married but permanently separated	<input type="checkbox"/> Yes <input type="checkbox"/> No	<input type="checkbox"/> Yes <input type="checkbox"/> No	<input type="checkbox"/> Yes <input type="checkbox"/> No
6 First name Surname	<input type="checkbox"/> Male <input type="checkbox"/> Female	<input type="checkbox"/> Never married <input type="checkbox"/> Now married <input type="checkbox"/> Divorced <input type="checkbox"/> Widowed <input type="checkbox"/> Married but permanently separated	<input type="checkbox"/> Yes <input type="checkbox"/> No	<input type="checkbox"/> Yes <input type="checkbox"/> No	<input type="checkbox"/> Yes <input type="checkbox"/> No
7 First name Surname	<input type="checkbox"/> Male <input type="checkbox"/> Female	<input type="checkbox"/> Never married <input type="checkbox"/> Now married <input type="checkbox"/> Divorced <input type="checkbox"/> Widowed <input type="checkbox"/> Married but permanently separated	<input type="checkbox"/> Yes <input type="checkbox"/> No	<input type="checkbox"/> Yes <input type="checkbox"/> No	<input type="checkbox"/> Yes <input type="checkbox"/> No
8 First name Surname	<input type="checkbox"/> Male <input type="checkbox"/> Female	<input type="checkbox"/> Never married <input type="checkbox"/> Now married <input type="checkbox"/> Divorced <input type="checkbox"/> Widowed <input type="checkbox"/> Married but permanently separated	<input type="checkbox"/> Yes <input type="checkbox"/> No	<input type="checkbox"/> Yes <input type="checkbox"/> No	<input type="checkbox"/> Yes <input type="checkbox"/> No

For Census Collector's use only

Total persons in household i.e. listed in Column ①	Males	Females
and on any extra Personal Slips issued.		

①

LIFT THIS FLAP

NOW LIFT THIS FLAP AND FILL IN PAGE 1

PARTICULARS OF DWELLING

D2.(e) Was this dwelling built after 30 June 1967? Yes No Go to question D3

D3. In what year was this dwelling built? 1966 1967 1968 1969 1970 1971 1972 1973 1974 1975 1976 1977 1978 1979 1980 1981 1982 1983 1984 1985 1986 1987 1988 1989 1990 1991 1992 1993 1994 1995 1996 1997 1998 1999 2000 2001 2002 2003 2004 2005 2006 2007 2008 2009 2010 2011 2012 2013 2014 2015 2016 2017 2018 2019 2020 2021 2022 2023 2024 2025 2026 2027 2028 2029 2030 2031 2032 2033 2034 2035 2036 2037 2038 2039 2040 2041 2042 2043 2044 2045 2046 2047 2048 2049 2050 2051 2052 2053 2054 2055 2056 2057 2058 2059 2060 2061 2062 2063 2064 2065 2066 2067 2068 2069 2070 2071 2072 2073 2074 2075 2076 2077 2078 2079 2080 2081 2082 2083 2084 2085 2086 2087 2088 2089 2090 2091 2092 2093 2094 2095 2096 2097 2098 2099 2100 2101 2102 2103 2104 2105 2106 2107 2108 2109 2110 2111 2112 2113 2114 2115 2116 2117 2118 2119 2120 2121 2122 2123 2124 2125 2126 2127 2128 2129 2130 2131 2132 2133 2134 2135 2136 2137 2138 2139 2140 2141 2142 2143 2144 2145 2146 2147 2148 2149 2150 2151 2152 2153 2154 2155 2156 2157 2158 2159 2160 2161 2162 2163 2164 2165 2166 2167 2168 2169 2170 2171 2172 2173 2174 2175 2176 2177 2178 2179 2180 2181 2182 2183 2184 2185 2186 2187 2188 2189 2190 2191 2192 2193 2194 2195 2196 2197 2198 2199 2200 2201 2202 2203 2204 2205 2206 2207 2208 2209 2210 2211 2212 2213 2214 2215 2216 2217 2218 2219 2220 2221 2222 2223 2224 2225 2226 2227 2228 2229 2230 2231 2232 2233 2234 2235 2236 2237 2238 2239 2240 2241 2242 2243 2244 2245 2246 2247 2248 2249 2250 2251 2252 2253 2254 2255 2256 2257 2258 2259 2260 2261 2262 2263 2264 2265 2266 2267 2268 2269 2270 2271 2272 2273 2274 2275 2276 2277 2278 2279 2280 2281 2282 2283 2284 2285 2286 2287 2288 2289 2290 2291 2292 2293 2294 2295 2296 2297 2298 2299 2300 2301 2302 2303 2304 2305 2306 2307 2308 2309 2310 2311 2312 2313 2314 2315 2316 2317 2318 2319 2320 2321 2322 2323 2324 2325 2326 2327 2328 2329 2330 2331 2332 2333 2334 2335 2336 2337 2338 2339 2340 2341 2342 2343 2344 2345 2346 2347 2348 2349 2350 2351 2352 2353 2354 2355 2356 2357 2358 2359 2360 2361 2362 2363 2364 2365 2366 2367 2368 2369 2370 2371 2372 2373 2374 2375 2376 2377 2378 2379 2380 2381 2382 2383 2384 2385 2386 2387 2388 2389 2390 2391 2392 2393 2394 2395 2396 2397 2398 2399 2400 2401 2402 2403 2404 2405 2406 2407 2408 2409 2410 2411 2412 2413 2414 2415 2416 2417 2418 2419 2420 2421 2422 2423 2424 2425 2426 2427 2428 2429 2430 2431 2432 2433 2434 2435 2436 2437 2438 2439 2440 2441 2442 2443 2444 2445 2446 2447 2448 2449 2450 2451 2452 2453 2454 2455 2456 2457 2458 2459 2460 2461 2462 2463 2464 2465 2466 2467 2468 2469 2470 2471 2472 2473 2474 2475 2476 2477 2478 2479 2480 2481 2482 2483 2484 2485 2486 2487 2488 2489 2490 2491 2492 2493 2494 2495 2496 2497 2498 2499 2500 2501 2502 2503 2504 2505 2506 2507 2508 2509 2510 2511 2512 2513 2514 2515 2516 2517 2518 2519 2520 2521 2522 2523 2524 2525 2526 2527 2528 2529 2530 2531 2532 2533 2534 2535 2536 2537 2538 2539 2540 2541 2542 2543 2544 2545 2546 2547 2548 2549 2550 2551 2552 2553 2554 2555 2556 2557 2558 2559 2560 2561 2562 2563 2564 2565 2566 2567 2568 2569 2570 2571 2572 2573 2574 2575 2576 2577 2578 2579 2580 2581 2582 2583 2584 2585 2586 2587 2588 2589 2590 2591 2592 2593 2594 2595 2596 2597 2598 2599 2600 2601 2602 2603 2604 2605 2606 2607 2608 2609 2610 2611 2612 2613 2614 2615 2616 2617 2618 2619 2620 2621 2622 2623 2624 2625 2626 2627 2628 2629 2630 2631 2632 2633 2634 2635 2636 2637 2638 2639 2640 2641 2642 2643 2644 2645 2646 2647 2648 2649 2650 2651 2652 2653 2654 2655 2656 2657 2658 2659 2660 2661 2662 2663 2664 2665 2666 2667 2668 2669 2670 2671 2672 2673 2674 2675 2676 2677 2678 2679 2680 2681 2682 2683 2684 2685 2686 2687 2688 2689 2690 2691 2692 2693 2694 2695 2696 2697 2698 2699 2700 2701 2702 2703 2704 2705 2706 2707 2708 2709 2710 2711 2712 2713 2714 2715 2716 2717 2718 2719 2720 2721 2722 2723 2724 2725 2726 2727 2728 2729 2730 2731 2732 2733 2734 2735 2736 2737 2738 2739 2740 2741 2742 2743 2744 2745 2746 2747 2748 2749 2750 2751 2752 2753 2754 2755 2756 2757 2758 2759 2760 2761 2762 2763 2764 2765 2766 2767 2768 2769 2770 2771 2772 2773 2774 2775 2776 2777 2778 2779 2780 2781 2782 2783 2784 2785 2786 2787 2788 2789 2790 2791 2792 2793 2794 2795 2796 2797 2798 2799 2800 2801 2802 2803 2804 2805 2806 2807 2808 2809 2810 2811 2812 2813 2814 2815 2816 2817 2818 2819 2820 2821 2822 2823 2824 2825 2826 2827 2828 2829 2830 2831 2832 2833 2834 2835 2836 2837 2838 2839 2840 2841 2842 2843 2844 2845 2846 2847 2848 2849 2850 2851 2852 2853 2854 2855 2856 2857 2858 2859 2860 2861 2862 2863 2864 2865 2866 2867 2868 2869 2870 2871 2872 2873 2874 2875 2876 2877 2878 2879 2880 2881 2882 2883 2884 2885 2886 2887 2888 2889 2890 2891 2892 2893 2894 2895 2896 2897 2898 2899 2900 2901 2902 2903 2904 2905 2906 2907 2908 2909 2910 2911 2912 2913 2914 2915 2916 2917 2918 2919 2920 2921 2922 2923 2924 2925 2926 2927 2928 2929 2930 2931 2932 2933 2934 2935 2936 2937 2938 2939 2940 2941 2942 2943 2944 2945 2946 2947 2948 2949 2950 2951 2952 2953 2954 2955 2956 2957 2958 2959 2960 2961 2962 2963 2964 2965 2966 2967 2968 2969 2970 2971 2972 2973 2974 2975 2976 2977 2978 2979 2980 2981 2982 2983 2984 2985 2986 2987 2988 2989 2990 2991 2992 2993 2994 2995 2996 2997 2998 2999 3000 3001 3002 3003 3004 3005 3006 3007 3008 3009 3010 3011 3012 3013 3014 3015 3016 3017 3018 3019 3020 3021 3022 3023 3024 3025 3026 3027 3028 3029 3030 3031 3032 3033 3034 3035 3036 3037 3038 3039 3040 3041 3042 3043 3044 3045 3046 3047 3048 3049 3050 3051 3052 3053 3054 3055 3056 3057 3058 3059 3060 3061 3062 3063 3064 3065 3066 3067 3068 3069 3070 3071 3072 3073 3074 3075

EXPLANATORY NOTES

The Householder's Schedule

The Householder's Schedule used for the 1971 Census of Population and Housing represents a major departure in design from that used at the 1966 and earlier Censuses. The single large sheet used previously, with provision for a maximum of 8 persons, was replaced by a booklet-type schedule with extensive use of the tick-box type question. In this schedule (a facsimile of which appears on pages ix to xii), the first page (page 1) provided for a list of persons in the dwelling, pages 2 and 3 contained questions relating to the dwelling, while the remaining 16 pages provided for two pages of questions to be completed in respect of each person listed on page 1.

The ordering of the questions was designed to minimise the number of questions to be answered by any one person. For persons under 5 years of age a maximum of 12 questions required an answer and 15 questions applied to those under 15 years of age. Males were not required to answer questions on issue and duration of marriage (Question 11) and only employed persons completed details of hours worked, occupational status, industry and occupation (Questions 15-18).

In the following notes on the individual topics appearing in this bulletin, reference to the specific question in the Householder's Schedule appears in parentheses.

Age (Column 4, page 1 of Schedule)

Before the 1954 Census, cases where age was not given were distributed to specific ages subsequent to tabulation in accordance with the frequency of stated ages. In the 1954 and later Censuses, ages were allocated by first establishing the minimum age range within which the correct age most probably lay (as indicated by answers to other questions on the Schedule) and then by selecting an age, within that range, from a table of random ages based on the most currently available data on age distribution.

Marital status (Column 5, page 1 of Schedule)

It will be seen from the wording of the question that the status referred to is that at the time of enumeration regardless of any previous status.

In the very small proportion of cases where the question on marital status was not answered a status was allocated as follows :

Males under 18 years and females under 17 years were allocated to 'never married' unless there was definite evidence to the contrary in other answers on the Schedule. For other persons 'never married' was imputed if Questions 10 and 11 were not answered, 'widowed' if 10(b) was answered, and 'now married' if the answer was 'yes' to the question 'Is this person at present married?' in Question 11(a). Otherwise a marital status was selected from a random list according to age, compiled from the most currently available data on the distribution of the population by age and marital status.

Birthplace (Question 3(a), page 4 of Schedule)

For the 1971 Census a more detailed classification of birthplace was used than at previous censuses. Certain countries in Asia, Africa, America and the Pacific Islands which have been separately identified in 1971 were included in one of the 'other' categories in 1966. Comparability with 1966 figures can therefore be achieved by adding the 1971 data for these birthplaces into the relevant 'other' category.

Period of residence (Question 3(c), page 4 of Schedule)

For the first time in Australian censuses, overseas-born persons were asked whether they were a resident of, or a visitor to, Australia. The number of years an overseas-born person has been a resident of Australia has been defined as commencing from the date of *first* arrival as a *resident*.

Nationality (Question 3(b), page 4 of Schedule)

British nationality includes all persons who, by virtue of the *Nationality and Citizenship Act 1948-1966* (Section 7 and Regulation 5A), are deemed to be British subjects. In a small number of cases persons of British nationality and birthplace have inadvertently been shown as having 'nationality same as birthplace' rather than 'British'.

Usual major activity (Question 2, page 4 of Schedule)

The statistics in Table 7 show persons classified according to their stated *usual* major activity. This classification should not be confused with the labour force classification which is based on the actual activity of persons during the specific week prior to the Census. Thus the number of persons 'working in a job' represents those people who *usually* do so and therefore is unlikely to agree with the number of persons in the labour force.

Residence in 1966 (Question 9, page 4 of Schedule)

Table 8 includes only those persons who were 5 years of age and over and who were enumerated in 1971 at their usual place of residence (see Column 6, page 1 of Schedule).

At the 1966 and 1971 Censuses, centres with a population of 1,000 or more, and a small number of holiday resorts below this figure, are included under 'urban'. The balance of the population is treated as rural.

Religion (Question 6, page 4 of Schedule)

Section 21 of the *Census and Statistics Act 1905-1966* provides that 'No person shall be liable to a penalty for omitting or refusing to state the religious denomination or sect to which he belongs or adheres' which accounts for the rather high incidence of 'not stated'. In 1971, at the request of a number of users, the instruction ('if no religion write "none"') was added to the question. The result has been a significant rise in the 'no religion' category compared to previous censuses and a fall in the 'not stated' category.

The classification of religious denominations was enlarged for 1971 with the addition of 'Jehovah's Witness' and 'Muslim', previously included under 'Other Christian' and 'Other non-Christian' respectively.

Schooling (Question 7, page 4 of Schedule)

At the 1966 Census persons were asked to state the highest level of schooling *completed*. For the 1971 Census the question was redesigned to obtain a measure of the highest level *attended*.

Persons no longer at school were requested to mark the grade in the current local system corresponding to the highest grade which they had attended.

Education systems differ between the Australian States and the question on schooling was varied appropriately in Schedules used in different States.

The following table was used to assign grades (or forms) in each State or Territory to an approximately comparable level.

State or Territory	Grade or form reported									
	1 & 2	3	4	5	6	1	2	3	4	5 & 6
N.S.W., VIC., A.C.T., TAS.	1, 2 & 3	4	5	6	7	8	9	10	11	12
QLD	1, 2 & 3	4	5	6	7	1	2	3	4	5
S.A., N.T.	1, 2 & 3	4	5	6	7	1	2	3	4	5 & 6
W.A.	1, 2 & 3	4	5	6	7	1	2	3	4	5 & 6
Level assigned	1	2	3	4	5	6	7	8	9	10
	Primary school					Secondary school				

The category 'Child not yet attending school' includes children aged 0-4 years and a small number of 5 and 6 year olds who had not commenced schooling. Persons aged 5-15 years who failed to answer the question were allocated a level based on the modal level for that age in each State using the most currently available information on the distribution of the school population by age and level.

Educational institution (Question 8, page 4 of Schedule)

Full-time students were those persons whose answer to the question on usual major activity was 'child at primary or secondary school' or 'full-time student (other than school child)'.

Included with 'Colleges of advanced education' are institutes of technology, conservatoria of music and certain agricultural colleges, also colleges of nursing and nursing training schools. Included under 'Universities and other educational institutions' are private business colleges and academies.

'Students not at recognised educational institutions and not stated' relate to persons who were studying for a valid qualification at other than educational institutions (e.g. some forms of employer-provided training) or persons who failed to answer the question.

Qualifications (Question 13, page 5 of Schedule)

For the 1971 Census the qualifications have been classified to five major levels and specific fields within each level. The levels have been determined as follows :

Trade : formal recognition of competency in a skilled manual occupation which is usually obtained through an apprenticeship and satisfactory progress in part-time studies concurrently with practical training (e.g. plumber, fitter, compositor, carpenter, hairdresser).

Technician : a level which requires theoretical knowledge, as well as practical skills, e.g. wool classing or nursing. Certificates issued by technical colleges following periods of 4 or 5 years part-time study after passing intermediate or final secondary school examinations are classified as 'technician'.

Tertiary (Other than university degree) : a level relating to qualifications obtained following substantial advanced study beyond matriculation conferred by institutions and professional associations, e.g. Associate of Australian Society of Accountants, Diploma in Business Studies, Teaching Certificate, Diploma of Engineering.

Bachelor degree : usually conferred by a university following a period of at least 3 years full-time study or equivalent part-time study and includes post-graduate diplomas.

Higher degree : conferred by a university in recognition of substantial studies beyond the Bachelor level.

Some qualifications could not be classified to any of the above levels. Most of these relate to short specialised courses in such fields as typewriting and shorthand, farm book-keeping, dressmaking, automotive maintenance.

The labour force and occupational status (Questions 14 and 16, page 5 of Schedule)

The term 'labour force' is used throughout 1971 Census publications in place of 'work force' in conformity with the Bureau's quarterly population survey and with international usage.

The labour force is defined as those persons 15 years of age and over who answered 'yes' to any of the four parts of Question 14. Thus the labour force comprises those persons who worked, those who had a job from which they were temporarily absent, those who were temporarily laid off without pay for the whole of the reference week *and* those who did not work, did not have a job and were actively looking for work.

Persons helping but not receiving wages or salary who usually worked less than 15 hours a week are excluded from the labour force. Bonded trainees (including trainee teachers) and cadets engaged in full-time study at educational institutions are also excluded, even though such institutions were conducted by their employer.

The unemployed members of the labour force are those persons who answered 'No' to Questions 14(a) and 14(b) and 'Yes' to Question 14(d) *AND* those who answered 'Yes' to Question 14(a), 'No' to Question 14(b) and 'Yes' to Question 14(c). Thus the unemployed consist of those persons who did no work during the reference week *and* either looked for work (having no job) or were temporarily laid off from a job.

The approach adopted in the 1971 Census for determining the labour force conforms closely to the recommendations of the Eighth International Conference of Labour Statisticians held in Geneva in 1954 and to the approach used at the 1966 Census.

According to the definition any labour force activity during the previous week, however little, results in the person being counted in the labour force.

Thus many persons whose main activity is not a labour force one (e.g. housewife, full-time student) are drawn into the labour force by virtue of part-time or occasional labour force activity in the previous week. Answers to Question 2 on the schedule indicate that there were substantially more of such persons at the Census of 1971 than at the Census of 1966 and that they were predominantly females.

On the other hand, the definition excludes persons who may frequently or usually participate in the labour force but who in the previous week happened to have withdrawn from the labour force. Answers to Question 2 on the schedule indicate that there were substantially more of such persons at the Census of 1971 than at the Census of 1966, especially among males.

A similar definition of the labour force is used in the quarterly population sample survey conducted by the Bureau by the method of personal interview. This survey is used to measure changes in the labour force from quarter to quarter in the intercensal period.

Evidence from post-enumeration surveys and pilot tests indicates that the personal interview approach tends to identify a larger number of persons as in the labour force than does the filling in of the census questions on the schedule by the householder and that this tendency has increased between the 1966 and 1971 Censuses.

The above considerations should be borne in mind if comparisons of the total labour force or labour force participation rates are made between the 1966 and 1971 Censuses, or between the 1971 Census and the 1971 labour force quarterly estimates.

The relationship between the terms 'occupational status', 'employment status' and 'labour force status' as used in 1971 Census publications is illustrated by the following classifications :

<i>Occupational status</i>	<i>Employment status</i>	<i>Labour force status</i>
1. Employer 2. Self-employed 3. Employee 4. Helper	Employed	In the labour force
5. Looking for first job 6. Other unemployed	Unemployed	
7. Not in the labour force	Not in the labour force	Not in the labour force

Occupation (Question 18, page 5 of Schedule)

Occupation is defined as the type of work performed by an employed person and should not be confused with the type of productive activity, business or service carried out by the establishment in which a person works, e.g. a carpenter employed by a steel-making establishment would have the occupation of 'carpenter' and industry 'steel manufacture'; an electrician working at an oil refinery would have the occupation of 'electrician' but his industry would be that of 'oil refining' (see Industry).

In accordance with the International Standard Classifications of Occupations the structure of the Australian classification used for the 1971 and previous censuses is based primarily on the nature of the work done. The 1971 classification was prepared from the International Standard Classification of Occupations 1958 (revised 1966). The changes in the revised classification were given careful consideration in the preparation of the 1971 Australian classification. A number of new entries have been created to maintain convertibility to the international classification and others created to give more precise codes in certain occupation groups.

The classification of persons to an occupation based upon the replies provided on census schedules can be a most difficult task. This is particularly so in respect of occupations described as 'professional'. This can be simply illustrated by taking the reply 'engineer' which is provided on census schedules by persons ranging from university graduates in engineering to mechanics of various types, locomotive drivers and attendants of stationary engines.

Much of this difficulty can be overcome by studying the answers to the census questions on qualifications held (Question 13), but considerable knowledge of qualifications is needed to use them effectively in coding occupations. Such knowledge could not be conveyed in a simple set of instructions to the coders employed for census processing.

For this reason occupation minor group OA (Architects, engineers and surveyors, professional) has been limited solely to persons holding a university degree. Other persons describing themselves in professional terms but not holding a degree were classified to minor group OK (Draftsmen and technicians NEC).

This is of course too restrictive a definition of many 'professional' occupations and consequently a set of tabulations of the individual occupations in minor groups OK cross-classified by tertiary qualifications held (other than university degrees) will be produced as a supplement to all tabulations showing occupation at the minor group level. Information from these supplementary tabulations will be available on request.

Industry (Question 17, page 5 of Schedule)

Industry is defined as the branch of productive activity, business or service carried out by the establishment in which a person is employed.

For the 1971 Census the classification of industry was based on the Preliminary Edition of the Australian Standard Industrial Classification (ASIC).

Because of space considerations some of the full industry titles of the ASIC have had to be abbreviated for inclusion in this publication. The table overleaf sets out the corresponding ASIC codes for each of the industry titles used in this publication so that reference to the ASIC document itself (*Australian Standard Industrial Classification, Preliminary Edition 1969, Volume 1*), and to other statistics classified according to ASIC, will be facilitated.

For the purposes of the population census an 'undefined' category was added, where appropriate, to individual Divisions, Subdivisions and Groups of the classification to facilitate the coding of imprecise or generalised descriptions of industrial activities on the census schedules.

At the 1966 and previous Censuses, industry was determined from the respondent's own stated description of the 'kind of industry, business or service' in which he worked. With the adoption of ASIC for the 1971 Census comparability with previous censuses is greatly impaired, not only because of changes in the classification itself but also because in 1971 the industry coding in general was not determined from the stated description. Instead the name and address of the establishment at which the respondent worked (Question 17(a), (b), (c)) in general provided the industry code for employees of that establishment. However, in a number of cases, due to deficient replies concerning name and address of employer or because the establishment had not been pre-coded for industry, recourse still had to be made in coding to the respondent's own description (Question 17(d)) of the industry in which he worked.

NOTE. In these computer-generated tables some abbreviations have been used in order to present the data in the space available. Examples of these are :

NEC	not elsewhere classified	STAT	stationary
REL	related	PROD	production
PHYS	physical		

AUSTRALIAN STANDARD INDUSTRIAL CLASSIFICATION

Industry Titles and Codes

<i>Industry title</i>	<i>Corresponding ASIC code</i>	<i>Industry title</i>	<i>Corresponding ASIC code</i>
AGRICULTURE, FORESTRY, FISHING AND HUNTING	A	TRANSPORT AND STORAGE	G
Agriculture	01	Road transport	51
Services to agriculture	02	Railway transport	52
Forestry and logging	03	Water transport	53
Fishing and hunting	04	Air transport	54
		Other transport and storage	55
MINING	B	COMMUNICATION	H
Metallic minerals	11	FINANCE, INSURANCE, REAL ESTATE AND BUSINESS SERVICES	I
Coal	12	Finance and investment	61
Crude petroleum inc. natural gas	13	Insurance	62
Construction materials	14	Real estate and business services	63
Other non-metallic minerals	15		
Services to mining	16	PUBLIC ADMINISTRATION AND DEFENCE	J
MANUFACTURING	C	Public administration	71
Food, beverages and tobacco	21-22	Defence	72
Textiles	23	COMMUNITY SERVICES	K
Clothing and footwear	24	Health	81
Wood, wood products and furniture	25	Education, libraries, museums and art galleries	82
Paper, paper products, printing and publishing	26	Welfare, religious institutions	83
Chemical, petroleum and coal products	27	Other community services	84
Non-metallic mineral products	28	ENTERTAINMENT, RECREATION, RESTAURANTS, HOTELS AND PERSONAL SERVICES	L
Basic metal products	29	Entertainment, recreational services	91
Fabricated metal products	31	Restaurants, hotels and clubs	92
Transport equipment	32	Personal services	93
Other ind. machinery and equipment and household appliances	33	Private households employing staff	94
Leather, rubber, plastic products and manufacturing nec	34	Non-classifiable to industry	99
ELECTRICITY, GAS AND WATER	D		
Electricity and gas	36		
Water, sewerage and drainage	37		
CONSTRUCTION	E		
General construction	41		
Special-trade contracting	42		
WHOLESALE AND RETAIL TRADE	F		
Wholesale trade	46-47		
Retail trade	48		

AGE IN YEARS	MALES	FEMALES	PERSONS	AGE IN YEARS	MALES	FEMALES	PERSONS	AGE IN YEARS	MALES	FEMALES	PERSONS
0	130673	129501	256174	35	80476	75719	156195	70	30730	40385	71123
1	125251	119433	244684	36	75595	72134	147729	71	28554	36894	65448
2	126524	121533	248057	37	73390	68794	142184	72	23626	31498	55124
3	121907	116106	238013	38	75205	71026	146231	73	21365	30497	51862
4	121647	114867	236514	39	76282	71215	147497	74	19632	29461	49093
0-4	626002	597440	1223442	35-39	380948	358888	739836	70-74	123915	168735	292650
5	118854	113601	232455	40	83761	78920	162681	75	18006	28892	46898
6	121214	114945	236159	41	78896	72091	150987	76	16801	26714	43515
7	126543	119657	246200	42	82811	77041	159852	77	14746	24066	38812
8	128763	122214	250977	43	83383	77265	160648	78	14079	23348	37427
9	130581	123883	254464	44	78888	74679	153567	79	12448	20667	33115
5-9	625955	594300	1220255	40-44	407539	379976	787515	75-79	76080	123687	199767
10	130854	124313	255167	45	84591	78384	162975	80	11292	20170	31462
11	126567	120038	246605	46	80102	78016	158118	81	9854	16542	26396
12	126480	120803	247283	47	78902	74801	153703	82	8483	15301	23784
13	123472	117753	241225	48	77963	75787	153750	83	7290	13481	20731
14	121227	114848	236075	49	78053	74925	152978	84	6047	11446	17493
10-14	628600	597755	1226355	45-49	399611	381913	781524	80-84	42926	76940	119866
15	119138	111890	231028	50	79368	78065	157433	85	4853	9482	14335
16	114301	109696	223997	51	68099	65413	133512	86	4077	8123	12200
17	112118	107337	219455	52	61858	62500	124358	87	3120	6411	9531
18	112485	108177	220662	53	61046	61905	122951	88	2292	5146	7438
19	109918	105136	215054	54	62270	62412	124682	89	1823	4178	6001
15-19	567960	542236	1110196	50-54	332641	330295	662936	85-89	16165	33340	49505
20	109151	105692	214843	55	60332	61638	121970	90	1394	3364	4758
21	109658	106565	216223	56	63107	63469	126576	91	945	2457	3402
22	106821	104723	211544	57	61898	61930	123828	92	639	1855	2494
23	111586	106988	218574	58	59678	59956	119634	93	500	1333	1833
24	120950	114811	235761	59	56449	56978	113427	94	339	967	1306
20-24	558166	538779	1096945	55-59	301464	303971	605435	90-94	3817	9976	13793
25	103127	96639	199766	60	54947	59449	114396	95	239	697	936
26	100339	95680	196019	61	49817	50616	100433	96	170	463	633
27	96986	91656	188642	62	49064	51496	100560	97	99	281	380
28	90080	84591	174671	63	46060	49441	95501	98	77	216	293
29	90215	84213	174428	64	43952	46802	90754	99	47	160	207
25-29	480748	452779	933527	60-64	243740	257804	501544	95-99	632	1817	2449
30	88131	81871	170002	65	42733	46332	89065	100 AND OVER			
31	83759	77160	160919	66	38620	42256	80876		56	146	202
32	82642	79066	161708	67	36530	39625	76155				
33	79553	75509	155062	68	33951	38769	72720				
34	78391	75051	153442	69	31436	36511	67947				
30-34	412476	388657	801133	65-69	183270	203493	386763				
								TOTAL	6412711	6342927	12755638

TABLE 2. POPULATION BY GROUPED AGE - PERCENTAGE DISTRIBUTION,

AUSTRALIA,

CENSUSES 1933 TO 1971

AGE GROUP (YEARS)	POPULATION DISTRIBUTION BY AGE AT EACH CENSUS					
	CENSUS 1933 %	CENSUS 1947 %	CENSUS 1954 %	CENSUS 1961 %	CENSUS 1966 %	CENSUS 1971 %
0-4	8.6	10.0	10.8	10.6	9.9	9.6
5-9	9.5	8.0	10.1	10.0	10.1	9.6
10-14	9.4	7.1	7.7	9.7	9.4	9.6
15-19	9.3	7.7	6.6	7.7	9.1	8.7
20-24	8.8	6.1	6.7	6.6	7.4	8.6
25-29	8.1	7.9	7.8	6.2	6.5	7.3
30-34	7.4	7.9	7.9	7.0	6.0	6.3
35-39	7.0	7.4	7.2	7.3	6.6	5.8
40-44	6.9	6.5	7.0	6.5	6.7	6.2
45-49	6.2	6.1	6.1	6.3	5.9	6.1
50-54	5.0	5.6	5.3	5.4	5.5	5.2
55-59	3.9	5.2	4.4	4.4	4.7	4.7
60-64	3.5	4.3	4.2	3.8	3.8	3.9
65-69	2.8	3.2	3.4	3.2	3.1	3.0
70-74	2.0	2.2	2.3	2.5	2.4	2.3
75 AND OVER	1.7	2.6	2.6	2.8	3.1	3.0
TOTAL	100.0	100.0	100.0	100.0	100.0	100.0

TABLE 3. POPULATION BY MARITAL STATUS,

AUSTRALIA,

CENSUSES 1966 AND 1971

	CENSUS 30 JUNE 1966			CENSUS 30 JUNE 1971			CHANGE SINCE 1966 PERSONS
	MALES	FEMALES	PERSONS	MALES	FEMALES	PERSONS	
NEVER MARRIED—							
LESS THAN 15 YEARS OF AGE	1747696	1664529	3412225	1880557	1789495	3670052	257827
OTHER NEVER MARRIED	1252635	902854	2155489	1327684	943824	2271508	116019
TOTAL NEVER MARRIED	3000331	2567383	5567714	3208241	2733319	5941560	373846
MARRIED	2608044	2587196	5187240	2926665	2924004	5850869	663629
PERMANENTLY SEPARATED	75438	87536	162974	86337	97052	183389	20415
DIVORCED	42908	51174	94082	61749	71421	133170	39088
WIDOWED	122867	484621	607488	129519	517131	646650	59162
TOTAL EVER MARRIED	2841257	3198527	6039784	3204470	3609608	6814078	782294
TOTAL	5841588	5765910	11607498	6412711	6342927	12755638	1196140

TABLE 4. POPULATION BY BIRTHPLACE,

AUSTRALIA,

CENSUSES 1966 AND 1971

PAGE 2

BIRTHPLACE	CENSUS 30 JUNE 1966 PERSONS		CENSUS 30 JUNE 1971		INCREASE OR DECREASE	BIRTHPLACE	CENSUS 30 JUNE 1966 PERSONS		CENSUS 30 JUNE 1971		INCREASE OR DECREASE
	MALES	FEMALES	PERSONS	PERSONS			MALES	FEMALES	PERSONS	PERSONS	
AUSTRALIA -											
NEW SOUTH WALES	3489077	1780256	1818155	3598411	109334	INDIA	15754	15138	14081	29211	13457
VICTORIA	2529699	1291630	1318749	2610379	80680	INDONESIA	6600	4439	3542	7981	1381
QUEENSLAND	1403186	729009	735063	1464072	60886	IRAN, IRAQ	N.A.	1693	1473	3166	N.A.
SOUTH AUSTRALIA	842099	434229	441522	875751	33652	ISRAEL	3861	2478	2202	4681	820
WESTERN AUSTRALIA	630827	346536	346447	691183	36056	JAPAN	3124	2633	2296	4929	1805
TASMANIA	374732	187085	192339	379424	4692	JORDAN, SAUDI ARABIA,					
NORTHERN TERRITORY	34109	20651	20844	40695	6586	KUWAIT, OMAN, YEMEN	N.A.	662	527	1189	N.A.
AUSTRALIAN CAPITAL TERRITORY	26656	20130	19125	39255	12599	KOREA	N.A.	310	158	468	N.A.
AUSTRALIA (UNDEFINED)	138193	227572	249578	477150	338957	LEBANON	10668	14546	9672	24218	13558
TOTAL AUSTRALIA	9468578	5037098	5139222	10176320	707742	MALAYSIA	9179	8576	6369	14945	5766
AUSTRALIAN TERRITORIES AND NEW ZEALAND -						PAKISTAN	1075	989	669	1658	583
CHRISTMAS ISLAND	41	124	122	246	205	PHILIPPINES	984	1186	1364	2550	1566
COCOS (KEELING) ISLAND	25	49	50	99	74	SINGAPORE	3641	3063	2469	5532	1891
NEW ZEALAND	52485	41350	39116	80466	27981	SYRIA	395	795	569	1364	969
NORFOLK ISLAND	382	188	209	397	15	THAILAND	823	495	509	1004	181
NEW GUINEA	3913	3173	2933	6106	2193	TURKEY	2476	6118	5471	11589	9113
PAPUA	1967	1438	1359	2797	830	OTHER COUNTRIES IN ASIA *	2753	1196	354	1550	N.A.
TOTAL	5,8813	4,6322	4,3789	9,0111	3,1298	TOTAL ASIA	101386	91891	75335	167226	65840
EUROPE -						AFRICA -					
ENGLAND	681526	434191	407841	842032	160506	KENYA, TANZANIA, UGANDA	N.A.	2121	1653	3774	N.A.
MALES	19688	12296	10880	23096	3408	MALAWI, RHODESIA, ZAMBIA	N.A.	1183	1068	2251	N.A.
SCOTLAND	152275	81811	77481	159292	7017	MAURITIUS	N.A.	3864	3766	7630	N.A.
NORTHERN IRELAND	17059	11965	9971	21936	4877	REPUBLIC OF SOUTH AFRICA	9692	6192	6463	12655	2963
IRELAND, REPUBLIC OF	8340	4571	3737	8308	-32	UNITED ARAB REPUBLIC	22041	14784	13442	28226	6185
IRELAND, UNDEFINED	29776	18035	15511	33546	3770	OTHER COUNTRIES IN AFRICA *	9072	3974	3425	7399	N.A.
ALBANIA	1319	1075	305	1380	61	TOTAL AFRICA	41605	32118	29817	61935	20330
AUSTRIA	23554	13122	10819	23941	387	AMERICA -					
BELGIUM	3078	2087	2885	4172	1094	ARGENTINA	N.A.	920	885	1805	N.A.
BULGARIA	1356	1014	407	1421	65	BRAZIL	N.A.	445	407	852	N.A.
CZECHOSLOVAKIA	12173	10175	6427	16602	2165	CANADA	8534	6795	6043	12838	4304
DENMARK	5401	4606	2960	7566	3408	CHILE	N.A.	1924	1830	3760	N.A.
ESTONIA	5725	2600	2713	5313	-412	MEXICO	N.A.	126	103	229	N.A.
FINLAND	5925	5747	4612	10359	4434	PERU	N.A.	218	373	591	N.A.
FRANCE	6637	6036	5809	11845	5208	U.S.S.A.	17412	17087	12948	30035	12623
GERMANY	108709	56196	54615	110811	2102	URUGUAY	N.A.	972	932	1904	N.A.
GREECE	140089	83483	76717	160200	20111	VENEZUELA	N.A.	127	143	270	N.A.
HUNGARY	29841	16726	12434	29160	-681	WEST INDIES	506	604	581	1185	679
ITALY	267325	159492	129984	289476	22151	OTHER COUNTRIES IN N. AND S. AMERICA*	3199	829	707	1536	N.A.
LATVIA	15395	7814	6664	14478	-917	OTHER COUNTRIES IN CENTRAL AMERICA	N.A.	421	326	747	N.A.
LITHUANIA	7367	4285	2766	7051	-316	TOTAL AMERICA	29651	30460	25284	55752	26101
MALTA	55104	29546	24135	53688	-1423	PACIFIC ISLANDS -					
NETHERLANDS	99549	54846	44449	99295	-254	FIJI	3074	2035	1980	4015	941
NORWAY	3166	2363	943	3306	140	NAURU	222	245	251	496	274
POLAND	61641	34753	24947	59700	-1941	NEW CALEDONIA	800	360	540	900	100
PORTUGAL	2181	3945	3822	6967	4786	NEW HEBRIDES	353	212	208	420	67
ROMANIA	4708	2610	2052	4662	-46	SOLOMON ISLANDS	N.A.	147	175	322	N.A.
SPAIN	10914	8180	6483	14663	3749	TONGA	N.A.	209	239	448	N.A.
SWEDEN	2558	2433	1292	3725	1167	OTHER PACIFIC ISLANDS*	1076	373	407	780	N.A.
SWITZERLAND	4653	4012	2842	6854	2201	TOTAL PACIFIC ISLANDS	5525	3581	3800	7381	1896
UKRAINE	29311	7145	5385	12450	N.A.	OTHER -					
U.S.S.R. (NEI)	6731	8479	15210	21910	15210	AT SEA	429	212	223	435	6
YUGOSLAVIA	71277	74695	55121	129816	58539	TOTAL BORN OVERSEAS	2130920	1375613	1203705	2579318	448398
OTHER COUNTRIES IN EUROPE	5891	2435	1729	4164	-1727	TOTAL POPULATION	11599498	6412711	6342927	12755638	1156140
TOTAL EUROPE	1893511	1171021	1025457	2196478	302967						
ASIA -											
BURMA	2192	2403	2529	4932	2740						
CAMBODIA, LAOS AND VIETNAM	N.A.	423	294	717	N.A.						
CEYLON	5562	4723	4368	9091	3529						
CHINA	17390	9488	8113	17601	211						
CYPRUS	10703	7325	5942	13267	2564						
HONG KONG	4206	3219	2364	5583	1377						

* NOTE - DATA NOT COMPARABLE FOR 1966 AND 1971 - SEE EXPLANATORY NOTES

TABLE 5. OVERSEAS-BORN POPULATION BY PERIOD OF RESIDENCE IN AUSTRALIA, NUMBERS AND PERCENTAGE DISTRIBUTION AUSTRALIA, CENSUS 30 JUNE 1971

	PERIOD OF RESIDENCE IN AUSTRALIA											VISITORS (IN MONTHS)				
	RESIDENTS (IN YEARS)											TOTAL				
	< 1	1	2	3	4	5-9	10-16	17-23	24+	N/S	TOTAL	< 6	6-11	12+	N/S	TOTAL
MALES	79104	82978	73023	53597	51873	208610	248748	277556	184579	81961	1339989	17017	3773	10962	3872	35624
FEMALES	72538	74804	65488	48133	46957	192772	222405	207152	171198	81436	1182883	9627	3318	6507	1370	20822
PERSONS	151642	157782	138511	101690	98830	399382	471153	484708	355777	163397	2522872	26644	7091	17469	5242	56446
PERSONS AS PERCENT OF TOTAL	6.0	6.3	5.5	4.0	3.9	15.8	18.7	19.2	14.1	6.5	100.0	47.2	12.6	30.9	9.3	100.0

TABLE 6. POPULATION BY NATIONALITY,

AUSTRALIA,

CENSUSES 1966 AND 1971

NATIONALITY	CENSUS 30 JUNE 1966 PERSONS		CENSUS 30 JUNE 1971		INTERCENSAL CHANGE
	MALES	FEMALES	PERSONS	PERSONS	
BRITISH-					
BORN IN AUSTRALIA	9468578	5037098	5139222	10176320	707742
BORN OUTSIDE AUSTRALIA	1619845	987087	869959	1856966	237121
TOTAL BRITISH	11088423	6024185	6009181	12033286	944863
FOREIGN-					
DUTCH	47955	19719	17081	36791	-11164
GERMAN	42821	19066	15196	34282	-8555
GREEK	106677	53828	53766	107594	917
ITALIAN	153413	81137	72183	153320	-93
POLISH	13782	4106	3442	7548	-6234
U.S.-AMERICAN	14883	14919	11543	26462	11579
YUGOSLAV	38253	39095	30619	69714	31461
OTHER	80134	87755	66608	154363	74229
STATELESS AND NOT STATED	13157	68998	63308	132298	119141
TOTAL FOREIGN	511075	386686	333746	722352	211277
GRAND TOTAL	11599498	6412711	6342927	12755638	1156140

TABLE 7. POPULATION BY USUAL MAJOR ACTIVITY,

AUSTRALIA,

CENSUS 30 JUNE 1971

PAGE 3

	WORKING IN A JOB	HOME DUTIES	CHILD NOT YET AT SCHOOL	CHILD AT SCHOOL	FULL-TIME STUDENT	OTHER	TOTAL
MALES	3731031	0	649649	1423807	94675	513549	6412711
FEMALES	1406490	2726259	619780	1331365	75365	183668	6342927
PERSONS	5137521	2726259	1269429	2755172	170040	697217	12755638

TABLE 8. POPULATION, 5 YEARS OF AGE AND OVER, 1971 STATE OR TERRITORY OF RESIDENCE BY 1966 STATE OR TERRITORY OF RESIDENCE

1966 RESIDENCE		1971 RESIDENCE							
		NEW SOUTH WALES	VICTORIA	QUEENSLAND	SOUTH AUSTRALIA	WESTERN AUSTRALIA	TASHANIA	NORTHERN TERRITORY	AUST. CAP. TERRITORY
NEVER MOVED	MALES	1090653	857091	407583	298808	207477	97673	11148	23693
	FEMALES	1116127	870671	414276	303991	207741	97792	10528	23421
NEW SOUTH WALES	MALES	641187	19202	23491	6124	7627	1993	2293	11262
	FEMALES	645630	18611	22542	6034	6477	1855	1760	10949
VICTORIA	MALES	23138	468473	13865	7071	8263	3264	1697	3766
	FEMALES	21571	476153	13259	6866	7233	3135	1446	3439
QUEENSLAND	MALES	13810	8060	260437	2132	3438	819	2639	1767
	FEMALES	18811	7889	258970	2016	2847	822	2001	1917
SOUTH AUSTRALIA	MALES	8910	8788	3222	144709	4987	769	2811	1360
	FEMALES	6213	8351	2739	149903	4261	784	2295	1262
WESTERN AUSTRALIA	MALES	4226	3895	2237	1767	140302	420	1013	639
	FEMALES	3953	3754	1734	1603	141110	394	863	622
TASHANIA	MALES	2351	4298	1536	767	1134	53351	171	348
	FEMALES	2511	4466	1462	777	1065	53822	148	373
NORTHERN TERRITORY	MALES	1323	835	1443	1099	887	79	6214	293
	FEMALES	1051	613	1113	942	653	67	5153	246
AUST. CAP. TERRITORY	MALES	4276	1286	836	396	424	105	164	11167
	FEMALES	3951	1167	817	359	388	91	159	10276
OVERSEAS	MALES	136367	101264	30548	35324	52280	5427	3966	6409
	FEMALES	121957	93946	27723	34407	46554	4859	2455	6064
NOT STATED	MALES	38843	29000	18521	7909	9458	3434	1352	796
	FEMALES	39225	30662	16830	7580	8921	3420	1039	874

TABLE 9. POPULATION BY RELIGIOUS DENOMINATION - NUMBERS AND PERCENTAGE DISTRIBUTION AUSTRALIA, CENSUSES 1966 AND 1971

	CENSUS 30 JUNE 1966	CENSUS 30 JUNE 1971		PERCENTAGE OF TOTAL POPULATION		
	PERSONS	MALES	FEMALES	PERSONS	1966	1971
CHRISTIAN -						
BAPTIST	166222	82479	93490	175969	1.4	1.4
BRETHREN	15671	10900	12063	22963	0.1	0.2
ROMAN CATHOLIC	1108317	782645	746587	1529232	9.6	12.0
CATHOLIC	1934190	936029	977373	1913402	16.7	15.0
CHURCHES OF CHRIST	103260	44714	52709	97423	0.9	0.8
CHURCH OF ENGLAND	3885018	1941897	2011307	3953204	33.5	31.0
CONGREGATIONAL	76622	31289	36870	68159	0.7	0.5
ORTHODOX	295500	177324	161308	338632	2.2	2.7
Jehovah's Witness	N.A.	16031	19721	35752	N.A.	0.3
LUTHERAN	179833	98316	98531	196847	1.6	1.5
METHODIST	1126960	527724	571295	1099019	9.7	8.6
PRESBYTERIAN	1045564	497793	530788	1028581	9.0	8.1
SALVATION ARMY	56685	30823	35008	65831	0.5	0.5
SEVENTH DAY ADV.	38052	18680	22937	41617	0.3	0.3
PROTESTANT (UNDEF)	105374	118449	124753	243202	0.9	1.9
OTHER CHRISTIAN	133144*	89254	91292	180546	1.1	1.4
TOTAL CHRISTIAN	10230412	5404347	5586032	10990379	88.2	86.2
NON-CHRISTIAN -						
HEBREW	63275	30619	31589	62208	0.5	0.5
MUSLIM	N.A.	13800	8711	22311	N.A.	0.2
OTHER NON-CHRISTIAN	13647*	8434	5970	14404	0.1	0.1
TOTAL NON-CHRISTIAN	76922	52653	46270	98923	0.7	0.6
INDEFINITE	36550	16755	12658	29413	0.3	0.2
NO RELIGION	96140	517360	338316	855676	0.8	6.7
NOT STATED	1159474	421596	359651	781247	10.0	6.1
TOTAL POPULATION	11599498	6412711	6342927	12755638	100.0	100.0

* NOTE - DATA NOT COMPARABLE FOR 1966 AND 1971 - SEE EXPLANATORY NOTES

TABLE 10. POPULATION BY HIGHEST LEVEL OF SCHOOLING ATTENDED,

AUSTRALIA,

CENSUS 30 JUNE 1971

HIGHEST LEVEL ATTENDED	CURRENTLY ATTENDING SCHOOL			NOT CURRENTLY ATTENDING SCHOOL		
	MALES	FEMALES	PERSONS	MALES	FEMALES	PERSONS
CHILD NOT YET ATTENDING SCHOOL				649649	619780	1269429
LEVEL 1	387239	360241	747480	31205	28757	59962
LEVEL 2	136053	128216	264269	41249	40389	81638
LEVEL 3	135949	127476	263025	88712	88150	176862
LEVEL 4	131520	124921	256041	154560	152803	307363
LEVEL 5	129051	123338	252389	650784	721235	1372019
LEVEL 6	124873	118500	243373	274250	289247	563497
LEVEL 7	122822	117280	240102	592562	646717	1239279
LEVEL 8	108450	102532	210982	879833	968160	1847993
LEVEL 9	76405	70266	146671	471160	490748	961908
LEVEL 10 OR HIGHER	68992	56608	125600	909743	712791	1622534
TOTAL AT SCHOOL	1420954	1328978	2749932			
OTHER NEVER ATTENDED SCHOOL				32208	34499	66707
NOT STATED				215842	220673	436515

TABLE 11. POPULATION BY TYPE OF EDUCATIONAL INSTITUTION,

AUSTRALIA,

CENSUS 30 JUNE 1971

PAGE 4

TYPE OF EDUCATIONAL INSTITUTION	FULL-TIME STUDENTS			OTHER			TOTAL		
	MALES	FEMALES	PERSONS	MALES	FEMALES	PERSONS	MALES	FEMALES	PERSONS
SCHOOLS-									
GOVERNMENT	1093869	1082367	2096236	0	0	0	1093869	1082367	2096236
NON-GOVERNMENT-CATHOLIC	233457	239311	472768	27	15	42	233484	239326	472810
NON-GOVERNMENT-OTHER	56351	52601	108952	0	0	0	56351	52601	108952
INSTITUTION NOT CLASSIFIED									
AS SCHOOL	1411	1747	3158	637	519	1156	2048	2266	4314
TYPE OF SCHOOL NOT STATED	38719	35339	74058	1686	1360	3046	40405	36699	77104
TOTAL PUPILS AT SCHOOL	1423887	1331365	2755252	2350	1894	4244	1426157	1333259	2759416
OTHER EDUCATIONAL INSTITUTIONS-									
COLLEGE OF ADVANCED EDUCATION *	24384	13041	37425	36863	26082	62945	81247	39123	100370
TEACHERS COLLEGE	8452	19536	27988	2931	2909	5840	11383	22445	33828
TECHNICAL COLLEGE	7610	8786	16396	58384	10701	69085	65994	19487	85481
UNIVERSITY AND OTHER									
EDUCATIONAL INSTITUTIONS *	50812	31269	82081	37675	14445	52120	88487	45714	134201
TOTAL STUDENTS AT OTHER									
EDUCATIONAL INSTITUTIONS	91258	72632	163890	135853	54137	189990	227111	126769	353880
STUDENTS NOT AT RECOGNISED EDUCATIONAL									
INSTITUTIONS AND NOT STATED	2331	1833	4164	152387	29925	182312	154718	31758	186476
TOTAL OF ALL STUDENTS CURRENTLY STUDYING	1517396	1405830	2923226	290590	85956	376546	1807986	1491788	3299772
CHILD NOT YET ATTENDING SCHOOL	0	0	0	649649	619780	1269429	649649	619780	1269429
OTHER NOT STUDYING	1086	900	1986	3953990	4230461	8184451	3955078	4231361	8186437
TOTAL POPULATION	1518482	1406730	2925212	4894229	4936197	9830426	6412711	6342927	12755638

* SEE EXPLANATORY NOTES

TABLE 12. POPULATION 15 YEARS OF AGE AND OVER BY LEVEL AND FIELD OF QUALIFICATION OBTAINED

AUSTRALIA,

CENSUS 30 JUNE 1971

HIGHEST LEVEL OF QUALIFICATION OBTAINED	MALES	FEMALES	PERSONS	HIGHEST LEVEL OF QUALIFICATION OBTAINED	MALES	FEMALES	PERSONS
NO QUALIFICATION	3237415	3992308	7229723	BACHELOR DEGREE, POST GRADUATE			
TRADE LEVEL QUALIFICATION -				DIPLOMA OR EQUIVALENT -			
TRADE NOT SPECIFIED	2222	282	2424	FIELD NOT SPECIFIED	2462	948	3410
METAL TRADES	232439	1808	234477	NATURAL SCIENCES	14100	4894	18994
ELECTRICAL TRADES	85116	222	85338	ENGINEERING	15828	122	15950
MOTOR TRADES	75229	114	75343	OTHER TECHNOLOGY	4340	132	4272
BUILDING AND FURNITURE TRADES	246853	984	247837	ARCHITECTURE	2406	293	2699
PRINTING TRADES	34347	3140	37487	AGRICULTURE AND FORESTRY	5928	571	6099
CLOTHING, FOOTWEAR AND				ECONOMICS, COMMERCE AND			
TEXTILE TRADES	20493	21646	42139	GOVERNMENT	13745	1871	15616
OTHER TRADES	116130	42352	158482	SOCIAL AND BEHAVIOURAL SCIENCES	2142	3029	5171
TOTAL TRADE LEVEL	812629	69668	882297	HUMANITIES	3052	4676	7728
TECHNICIAN LEVEL QUALIFICATION -				ARTS (N.E.I.)	2905	4178	7083
FIELD NOT SPECIFIED	461	91	552	LAW	8994	956	9950
NATURAL SCIENCES	2925	1540	4465	EDUCATION	2999	3561	6560
ENGINEERING AND TECHNOLOGY-				SOCIAL AND BEHAVIOURAL SCIENCES			
ELECTRICAL	36526	470	36996	AND HUMANITIES WITH TEACHER'S			
MECHANICAL	14147	138	14285	CERTIFICATE OR DIPLOMA	9299	10702	20001
BUILDING	13185	648	13825	OTHER FIELD WITH TEACHER'S			
OTHER	23546	1802	25348	CERTIFICATE OR DIPLOMA	2546	1298	3844
MINING AND METALLURGY	2589	49	2638	MEDICINE AND DENTISTRY-			
AGRICULTURE	19658	711	20369	BACHELOR DEGREE ONLY	14671	3889	18560
BUSINESS AND ADMINISTRATION	28225	10042	38267	POST GRADUATE DIPLOMA	5154	864	5818
NURSING CERTIFICATE COURSES	4539	126702	131241	FINE ARTS	342	713	1055
PARA-MEDICAL	3013	2545	5558	OTHER	1171	716	1887
ART AND DESIGN	2721	9639	12360	TOTAL DEGREE LEVEL	111484	43213	154697
OTHER	3642	3358	7000	HIGHER DEGREE LEVEL OR EQUIVALENT -			
TOTAL TECHNICIAN LEVEL	159177	157727	316904	FIELD NOT SPECIFIED	1202	553	1755
TERTIARY QUALIFICATIONS -				NATURAL SCIENCES	5525	1074	6599
(EXCLUDING DEGREES)				ENGINEERING	1939	114	2053
FIELD NOT SPECIFIED	1003	59	1062	OTHER TECHNOLOGY	850	27	877
NATURAL SCIENCES	4788	513	5301	ARCHITECTURE	227	66	293
ENGINEERING AND TECHNOLOGY-				AGRICULTURE AND FORESTRY	1124	58	1182
ELECTRICAL AND MECHANICAL	18948	135	19083	ECONOMICS, COMMERCE AND			
BUILDING	8241	67	8308	GOVERNMENT	1472	129	1601
OTHER	6279	196	6475	SOCIAL AND BEHAVIOURAL SCIENCES	672	333	1005
ARCHITECTURE	3406	281	3687	HUMANITIES	1261	652	1913
AGRICULTURE AND FORESTRY	2073	78	2151	LAW	798	64	862
BUSINESS, ADMINISTRATION				EDUCATION	1150	545	1695
AND COMMERCE	41145	3057	44202	MEDICINE AND DENTISTRY	1898	329	2227
SOCIAL AND BEHAVIOURAL				FINE ARTS	123	85	208
SCIENCES	388	1155	1543	OTHER	517	155	672
RELIGION AND THEOLOGY	6122	402	6524	TOTAL HIGHER DEGREE LEVEL	18758	4184	22942
EDUCATION	37928	104656	142584	QUALIFICATIONS NOT CLASSIFIED			
HEALTH AND PARAMEDICAL				BY LEVEL -			
STUDIES	11974	14280	26254	COMMERCE AND ADMINISTRATION	16179	121527	137706
LIBRARIANSHIP	211	1664	1875	TECHNICAL	17114	871	17985
FINE ARTS, MUSIC AND DESIGN	3319	9888	13207	OTHER	13043	25648	38691
OTHER	3980	1632	5612	TOTAL NOT CLASSIFIED	46336	148048	194382
TOTAL OTHER TERTIARY LEVEL	149805	137983	287788	INADEQUATELY DESCRIBED	550	303	853
				TOTAL WITH QUALIFICATIONS			
				TOTAL POPULATION 15 YEARS	1294739	561124	1855863
				OF AGE AND OVER	4532154	4553432	9085586

TABLE 13. POPULATION 15 YEARS OF AGE AND OVER BY OCCUPATIONAL STATUS

AUSTRALIA,

CENSUS 30 JUNE 1971

	EMPLOYED				TOTAL	UNEMPLOYED			TOTAL IN LABOUR FORCE	TOTAL NOT IN LABOUR FORCE	TOTAL
	EMPLOYER	SELF-EMPLOYED	EMPLOYEE	HELPER		LOOKING FOR FIRST JOB	OTHER	TOTAL			
MALES	217792	300422	3058672	9640	3586526	8237	44876	53113	3639639	892519	4532154
FEMALES	59646	77637	1494298	22321	1653902	7824	29123	36947	1690849	2862583	4553432
PERSONS	277438	378059	4552970	31961	5240428	16061	73999	90060	5330488	3755098	9085586

SEE EXPLANATORY NOTES

TABLE 14. EMPLOYED POPULATION BY OCCUPATION,

AUSTRALIA,

CENSUS 30 JUNE 1971

PAGE 5

	MALES FEMALES PERSONS				MALES FEMALES PERSONS		
PROFESSIONAL, TECHNICAL & RELATED WORKERS -				WORKERS IN TRANSPORT & COMMUNICATION -			
ARCHITECTS, ENGINEERS, SURVEYORS, PROFESSIONAL CHEMISTS, PHYSICISTS, OTHER PHYS. SCIENTISTS	16833	203	17036	DECK & ENGINEER OFFICERS, SHIP	3434	9	3443
BIOLOGISTS, VETS, AGRONOMISTS, REL. SCIENTISTS	7025	831	7856	DECK, ENGINEER HANDS, SHIP & BOATMEN	5703	0	5703
MEDICAL PRACTITIONERS, DENTISTS	6458	1876	7534	AIR PILOTS, NAVIGATORS, FLIGHT ENGINEERS	3147	22	3169
NURSES INCL. TRAINEES	17267	2317	19584	DRIVERS & FIREMEN, RAIL TRANSPORT	11486	0	11486
PROF. MEDICAL WORKERS, NEC	5047	84473	89520	DRIVERS, ROAD TRANSPORT	168030	6626	175456
TEACHERS	8105	6275	14380	GUARDS & CONDUCTORS, RAILWAY	4060	0	4060
CLERGY & MEMBERS OF RELIGIOUS ORDERS	67009	88528	155537	INSPECTORS, SUPERVISORS, CONTROLLERS	20787	830	21617
LAW PROFESSIONALS	10360	2479	12839	TELEPHONE, TELEGRAPH, TELECOM. OPERATORS	3410	29508	28919
ARTISTS, ENTERTAINERS, WRITERS, REL. WORKERS	9690	609	10299	POSTMASTERS, POSTMEN & MESSENGERS	23011	9479	28490
DRAFTSMEN & TECHNICIANS, NEC	19733	10830	30563	WORKERS IN TRANSPORT & COMMUNICATION, NEC	7165	1283	8448
OTHER PROF., TECHNICAL & RELATED WORKERS	100173	16320	116493				
	41629	13238	54867				
TOTAL	309329	227179	536508	TOTAL	251033	39757	290790
ADMINISTRATIVE, EXECUTIVE, MANAGERIAL WORKERS -				TRADESMEN, PROD. PROCESS WKS, LABOURERS, NEC -			
ADMIN. & EXECUTIVE OFFICIALS, GOVERNMENT, NEC	11721	191	11912	SPINNERS, WEAVERS, KNITTERS, DYERS, REL. WKS	14428	19444	33872
EMPLOYERS, MANAGERS, WORKERS OWN ACCOUNT, NEC	295121	41841	336962	TAILORS, CUTTERS, FURRIERS, REL. WORKERS	16963	60509	77472
				LEATHER CUTTERS, LASTERS, SEWERS, REL. WKS	7907	9585	17492
TOTAL	306842	42032	348874	FURNACEMEN, ROLLERS, MOULDERS, METAL MAKERS	20776	0	20776
CLERICAL WORKERS -				INSTRUMENT MAKERS, JEWELLERS, REL. WORKERS	15321	1350	16671
BOOK-KEEPERS & CASHIERS	41346	51980	93326	METAL TRADESMEN, MECHANICS & REL. WORKERS	366933	4628	371561
STENOGRAPHERS & TYPISTS	0	171752	171752	ELECTRICIANS & REL. WORKERS	128888	1015	129903
OTHER CLERICAL WORKERS	259366	305964	565330	METAL & ELECTRICAL PROD. PROCESS WKS, NEC	61361	35001	96362
				CARPENTERS, WOOD MACHINISTS & REL. WORKERS	121555	2547	124102
TOTAL	300712	529696	830408	PAINTERS & DECORATORS	49359	876	50235
SALES WORKERS -				BRICKLAYERS, PLASTERERS, CONST. WORKERS, NEC	104262	25	104287
INSURANCE, REAL ESTATE, SALESMEN, VALUERS	31383	2249	33632	PRINTING TRADES WORKERS	33663	8330	41993
COMM. TRAVELLERS, MANUFACTURERS AGENTS	46816	2511	49327	POTTERY, GLASS & CLAY WORKERS	10014	1754	11768
PROPRIETORS, SHOPKEEPERS, WORKERS OWN ACCOUNT, NEC, RETAIL WHOLESALE TRADE, SALESMEN, SHOP ASSISTANTS, REL. WORKERS	139792	199135	338927	MILLERS, BAKERS, FOOD & DRINK WORKERS	77373	17716	95089
				CHEMICAL, SUGAR, PAPER, PROD. PROCESS WKS	22669	5216	27885
TOTAL	217991	203895	421886	TOBACCO PRODUCT MAKERS	836	1435	2271
FARMERS, FISHERMEN, HUNTERS, TIMBER GETTERS -				RUBBER, PLASTIC, CONCRETE, PROCESS WKS, NEC	20660	15039	43699
FARMERS & FARM MANAGERS	205982	40470	246452	PACKERS, WRAPPERS, LABELLERS	11173	26367	37540
FARM WORKERS INCL. FARM FOREMEN	114404	22000	136404	STAT. ENGINE, EXCAVATING, LIFTING OPERATORS	71281	260	71541
WOOL CLASSERS	1953	10	1963	STOREMEN & FREIGHT HANDLERS	97333	3574	100907
HUNTERS & TRAPPERS	555	0	555	LABOURERS, NEC	196095	9170	205265
FISHERMEN & RELATED WORKERS	7170	210	7380				
TIMBER GETTERS, OTHER FORESTRY WORKERS	11064	88	11152				
TOTAL	341128	62778	403906	SERVICE, SPORT & RECREATION WORKERS -			
MINERS, QUARRYMEN, RELATED WORKERS -				FIRE BRIGADE, POLICE & PROTECTIVE WORKERS	40536	962	41498
MINERS, MINERAL PROSPECTORS & QUARRYMEN	28843	89	28932	HOUSEKEEPERS, COOKS, MAIDS, REL. WORKERS	18666	107302	125968
WELL DRILLERS, OIL, WATER, RELATED WORKERS	1084	1	1085	WAITERS, BARTENDERS	14208	31826	46034
MINERAL TREATERS	3870	0	3870	CARETAKERS, CLEANERS, BUILDINGS	33679	40359	74038
				BARBERS, HAIRDRESSERS & BEAUTICIANS	7468	20764	28232
TOTAL	33797	90	33887	LAUNDERERS, DRY CLEANERS & PRESSERS	5031	13160	18191
				ATHLETES, SPORTSMEN, REL. WORKERS	3490	836	4326
				PHOTOGRAPHERS & CAMERA OPERATORS	3490	714	4204
				UNDERTAKERS & CREMATORIUM WORKERS	923	40	963
				SERVICE, SPORT, RECREATION WORKERS, NEC	16884	27228	44108
				TOTAL	144371	243191	387562
				MEMBERS OF ARMED SERVICES	62605	2591	65196
				INADEQUATELY DESCRIBED OR NOT STATED	161858	78848	240706
				TOTAL EMPLOYED	3586516	1653898	5240414

TABLE 15. EMPLOYED POPULATION BY INDUSTRY,

AUSTRALIA,

CENSUS 30 JUNE 1971

	MALES FEMALES PERSONS				MALES FEMALES PERSONS		
INDUSTRY SUB-DIVISION				INDUSTRY SUB-DIVISION			
AGRICULTURE, FORESTRY, FISHING AND HUNTING -				WHOLESALE AND RETAIL TRADE -			
AGRICULTURE	283262	66422	349684	WHOLESALE TRADE	244873	92769	337642
SERVICES TO AGRICULTURE	15061	902	15963	RETAIL TRADE	355464	294423	649887
FORESTRY AND LOGGING	11909	419	12328				
FISHING AND HUNTING	7950	438	8388	TOTAL (1)	600711	387377	988088
TOTAL (1)	318218	68189	386407	TRANSPORT AND STORAGE -			
MINING -				ROAD TRANSPORT	112074	13859	125933
METALLIC MINERALS	31925	2260	34185	RAILWAY TRANSPORT	9586	5599	15185
COAL	19414	384	19798	WATER TRANSPORT	33579	2415	35994
CRUDE PETROLEUM INC. NATURAL GAS	448	28	476	AIR TRANSPORT	21084	5495	26579
CONSTRUCTION MATERIALS	6643	491	7134	OTHER TRANSPORT AND STORAGE	15944	5883	21797
OTHER NON-METALLIC MINERALS	2936	201	3137	TOTAL (1)	238399	33314	271713
SERVICES TO MINING	7806	2040	9846	COMMUNICATION	TOTAL	78316	25169
TOTAL (1)	70447	5576	76023	FINANCE, INSURANCE, REAL ESTATE AND BUSINESS SERVICES -			
MANUFACTURING -				FINANCE AND INVESTMENT	70710	51877	122587
FOOD BEVERAGES AND TOBACCO	135128	47373	182501	INSURANCE	36294	29301	65595
TEXTILES	28035	22218	50253	REAL ESTATE AND BUSINESS SERVICES	98152	76706	174858
CLOTHING AND FOOTWEAR	23920	75346	99266				
WOOD, WOOD PRODUCTS AND FURNITURE	66849	8696	75545	TOTAL (1)	205419	157999	363418
PAPER, PAPER PRODUCTS, PRINTING, PUBLISHING	73731	27682	101413	PUBLIC ADMINISTRATION AND DEFENCE -			
CHEMICAL, PETROLEUM AND COAL PRODUCTS	45625	17224	62849	PUBLIC ADMINISTRATION	130724	60171	190895
NON-METALLIC MINERAL PRODUCTS	47175	5640	52815	DEFENCE	83435	8726	92161
BASIC METAL PRODUCTS	84005	6816	90821	TOTAL (1)	214219	68933	283152
FABRICATED METAL PRODUCTS	88606	19440	108046	COMMUNITY SERVICES -			
TRANSPORT EQUIPMENT	122885	13670	136555	HEALTH	58584	182025	240609
OTHER INDUSTRIAL MACHINERY & EQUIPMENT AND HOUSEHOLD APPLIANCES	139494	45717	185211	EDUCATION, LIBRARIES, MUSEUMS AND ART GALLERIES	85561	124471	209732
LEATHER, RUBBER, & PLASTIC PRODUCTS AND MANUFACTURING NEC	42280	20422	62702	WELFARE, RELIGIOUS INSTITUTIONS	17835	16985	34820
				OTHER COMMUNITY SERVICES	61357	17545	78902
TOTAL (1)	903274	312344	1215618	TOTAL (1)	223456	341193	564649
ELECTRICITY GAS AND WATER -				ENTERTAINMENT, RECREATION, RESTAURANTS, HOTELS AND PERSONAL SERVICES -			
ELECTRICITY AND GAS	61850	5884	67734	ENTERTAINMENT, RECREATIONAL SERVICES	29003	22412	51495
WATER SEWERAGE AND DRAINAGE	21900	1618	23518	RESTAURANTS, HOTELS AND CLUBS	57612	83700	141312
				PERSONAL SERVICES	21359	40857	62216
TOTAL (1)	83750	7502	91252	PRIVATE HOUSEHOLDS EMPLOYING STAFF	1212	10967	12179
CONSTRUCTION -				TOTAL (1)	149470	158041	267511
GENERAL CONSTRUCTION	252904	11738	264642	NON CLASSIFIABLE TO INDUSTRY	149039	67844	216883
SPECIAL-TRADE CONTRACTING	131603	8406	140009				
TOTAL (1)	391808	20421	412229				
				TOTAL EMPLOYED	3586526	1653902	5240420

(1) NOTE - INCLUDES UNDEFINED



1971 CENSUS OF POPULATION AND HOUSING PUBLICATIONS

Issued by the Commonwealth Bureau of Census and Statistics

Information from the 1971 Census of Population and Housing is in two series of publications :

Field Count Statements contain preliminary population figures compiled by field personnel during the taking of the Census and are available free of charge from the Bureau of Census and Statistics in Canberra. These have all been issued and in the list below dates of issue are shown in italics.

No. 1. Population : States and Territories	<i>October 1971</i>
No. 2. Population : Principal Urban Centres	<i>April 1972</i>

Population : Local Government Areas and Towns --

No. 3. New South Wales	<i>February 1972</i>
No. 4. Victoria	<i>February 1972</i>
No. 5. Queensland	<i>February 1972</i>
No. 6. South Australia	<i>February 1972</i>
No. 7. Western Australia	<i>February 1972</i>
No. 8. Tasmania	<i>February 1972</i>
No. 9. Northern Territory and Australian Capital Territory	<i>December 1971</i>
No. 10. Population : Commonwealth Electoral Divisions	<i>July 1972</i>

Bulletins. Final results of the 1971 Census of Population and Housing are being released in a series of 14 bulletins, seven of which consist of separate parts for States and Territories. The titles are given below with the price (where known so far), with freight cost within Australia in brackets. Bulletins 1 to 5 will be issued early in 1973. The remainder will follow during the year.

Bulletin 1. SUMMARY OF POPULATION. 25 cents each part (12c)

Part 1. New South Wales	Part 4. South Australia	Part 7. Northern Territory
Part 2. Victoria	Part 5. Western Australia	Part 8. Australian Capital Territory
Part 3. Queensland	Part 6. Tasmania	Part 9. Australia

Bulletin 2. SUMMARY OF DWELLINGS. 25 cents each part (12c)

Part 1. New South Wales	Part 4. South Australia	Part 7. Northern Territory
Part 2. Victoria	Part 5. Western Australia	Part 8. Australian Capital Territory
Part 3. Queensland	Part 6. Tasmania	Part 9. Australia

Bulletin 3. DEMOGRAPHIC CHARACTERISTICS. 25 cents each part (12c)

Part 1. New South Wales	Part 4. South Australia	Part 7. Northern Territory
Part 2. Victoria	Part 5. Western Australia	Part 8. Australian Capital Territory
Part 3. Queensland	Part 6. Tasmania	Part 9. Australia

Bulletin 4. BIRTHPLACE. 25 cents each part (12c)

Part 1. New South Wales	Part 4. South Australia	Part 7. Northern Territory
Part 2. Victoria	Part 5. Western Australia	Part 8. Australian Capital Territory
Part 3. Queensland	Part 6. Tasmania	Part 9. Australia

Bulletin 5. THE LABOUR FORCE. 25 cents each part (12c)

Part 1. New South Wales	Part 4. South Australia	Part 7. Northern Territory
Part 2. Victoria	Part 5. Western Australia	Part 8. Australian Capital Territory
Part 3. Queensland	Part 6. Tasmania	Part 9. Australia

Bulletin 6. POPULATION AND DWELLINGS IN LOCAL GOVERNMENT AREAS AND CENTRES

Part 1. New South Wales	35c (18c)	Part 5. Western Australia	35c (12c)
Part 2. Victoria	35c (18c)	Part 6. Tasmania	35c (12c)
Part 3. Queensland	35c (18c)	Part 7 & 8. Northern Territory	
Part 4. South Australia	35c (12c)	and Australian Capital Territory	35c (12c)
		Part 9. Australia	50c (18c)

Bulletin 7. CHARACTERISTICS OF THE POPULATION AND DWELLINGS – LOCAL GOVERNMENT AREAS

Part 1. New South Wales	\$8.00 (65c)	Part 5. Western Australia	\$5.00 (65c)
Part 2. Victoria	\$7.00 (65c)	Part 6. Tasmania	\$2.00 (65c)
Part 3. Queensland	\$6.00 (65c)	Part 7. Northern Territory	50c (18c)
Part 4. South Australia	\$5.50 (65c)	Part 8. Australian Capital Territory	\$2.00 (65c)

Bulletin 8. CHARACTERISTICS OF THE POPULATION AND DWELLINGS – COMMONWEALTH ELECTORAL DIVISIONS \$4.00 (65c)

Bulletin 9. THE ABORIGINAL POPULATION 40c (18c)

Bulletin 10. FAMILIES AND HOUSEHOLDS

Bulletin 11. FERTILITY

Bulletin 12. GEOGRAPHIC DISTRIBUTION

Bulletin 13. MAPS. A complete set will be available for \$7.60. Individual maps and prices are listed below. (Prices are post-free.)

- General Statistical Division map of Australia. 40c
- General dot distribution map and rainfall belts of Australia. 40c
- Statistical Division map for each State. 40c each
- Capital City Statistical Division maps. 40c each (Hobart 20c)
- The Northern Territory and Urban Darwin. 20c
- Canberra Statistical District and Urban Canberra. 20c
- East Central New South Wales (Newcastle to Wollongong and hinterland). 40c
- Geelong Statistical District and Latrobe Valley. 20c
- New South Wales urban centre map covering : Albury-Wodonga, Condobolin, Kempsey, Orange, Tamworth, Taree, Wagga Wagga. 20c
- Victoria urban centre map covering : Ballarat, Bendigo, Castlemaine, Colac, Koroit, Wonthaggi. 20c
- Queensland urban centre map covering : Bundaberg, Cairns, Gladstone, Gold Coast, Mackay, Maryborough, Mount Isa, Rockhampton, Toowoomba, Townsville. 20c
- South Australia urban centre map covering : Jamestown, Kadina, Moonta, Mount Gambier, Murray Bridge, Port Pirie, Strathalbyn, Victor Harbor, Wallaroo, Whyalla. 20c
- Western Australia urban centre map covering : Albany, Geraldton, Kalgoorlie. 20c
- Tasmanian urban centre map covering Launceston and Devonport/Wynyard area. 20c

Bulletin 14. CATALOGUE OF 1971 CENSUS TABULATIONS

Distribution Arrangements. The publications listed above may be purchased *through the post or over the counter* from the Deputy Commonwealth Statistician in each State capital (except Perth); *through the post* from Mail Order Sales, Australian Government Publishing Service, P.O. Box 84, Canberra, A.C.T. 2600; and *over the counter* from the A.G.P.S. Book Centres, at 113-115 London Circuit, Canberra City; Bank House, 315 George Street, Sydney, N.S.W.; 347 Swanston Street, Melbourne, Victoria; and the Commonwealth Centre, 1-3 St George's Terrace, Perth, W.A.

Air mail and overseas rates are available on application. Account, standing order or reminder service facilities may be arranged with the Assistant Director, Sales and Distribution, Australian Government Publishing Service.